

# Colours of the Wind

Pocahontas

Penny Will  
<http://www.flutegirl.ca>

M\_10\_Colour

9 bar rest

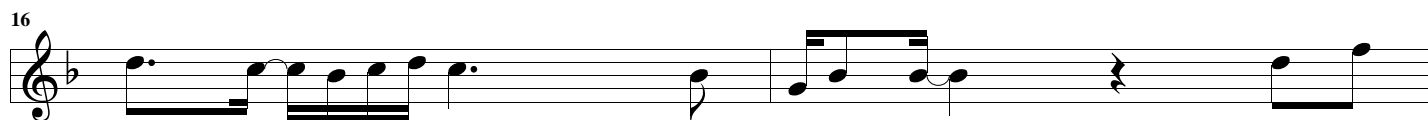
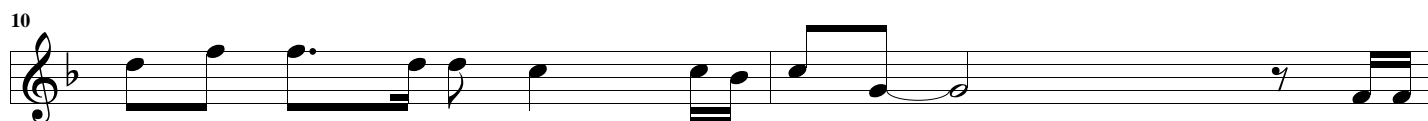
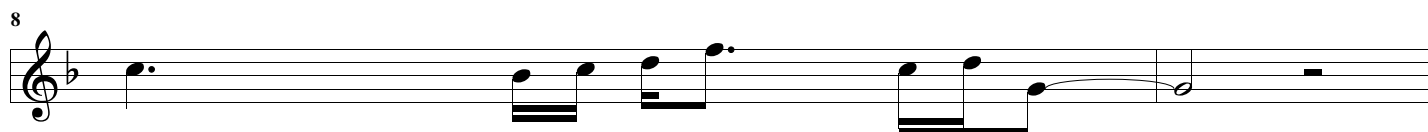

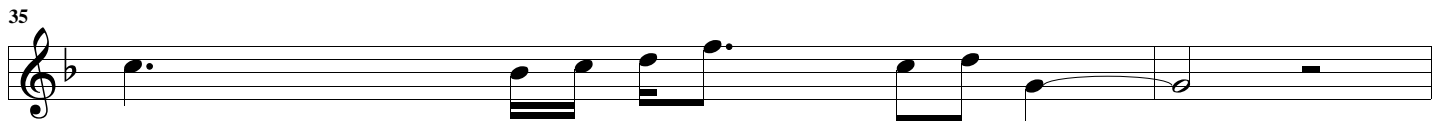
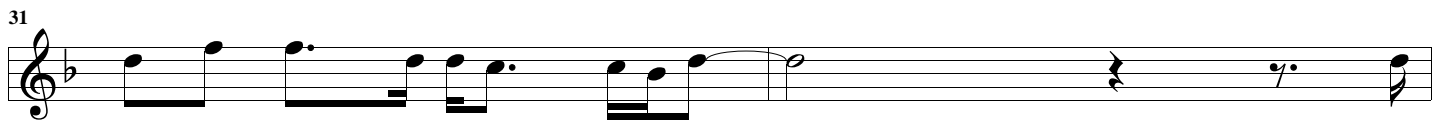
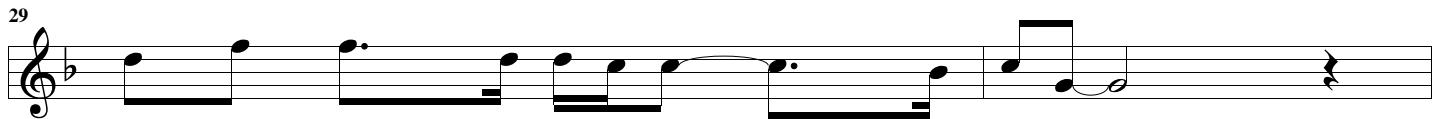
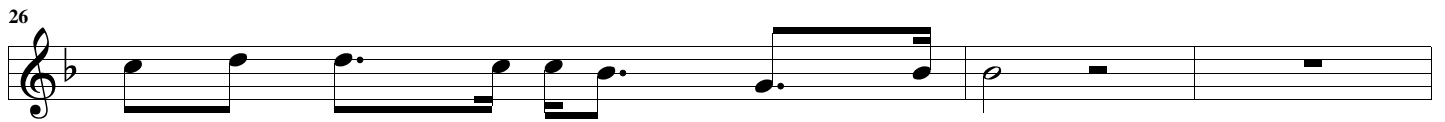
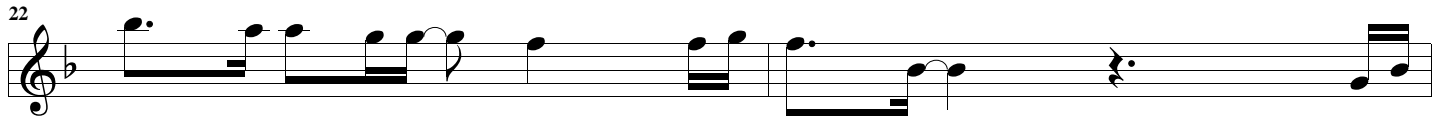
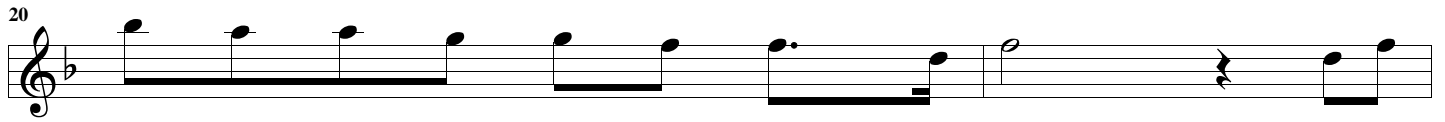
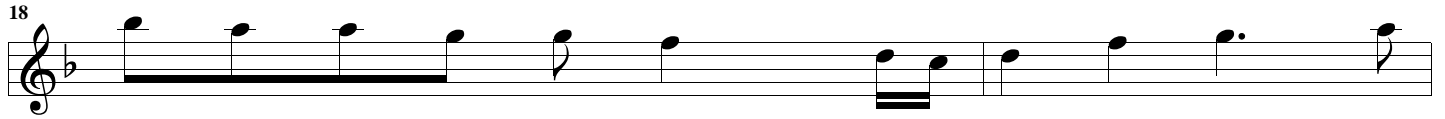

37

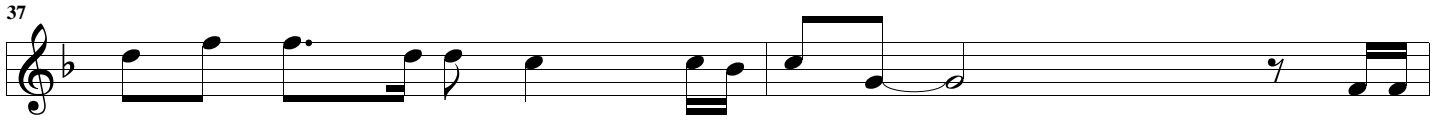

39

41

43

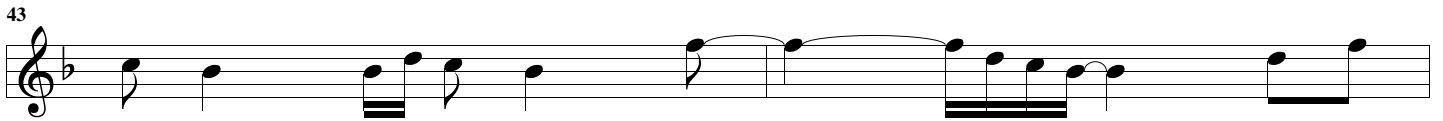

45

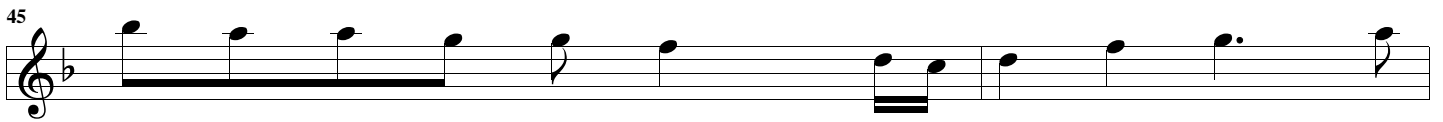

47

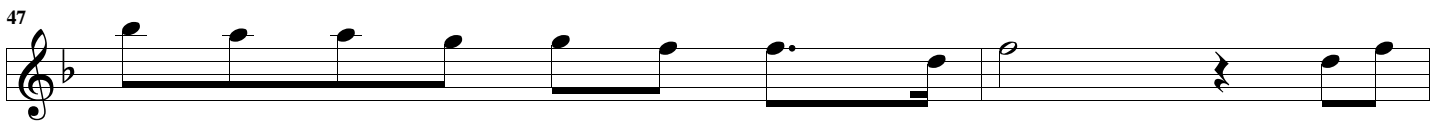

49

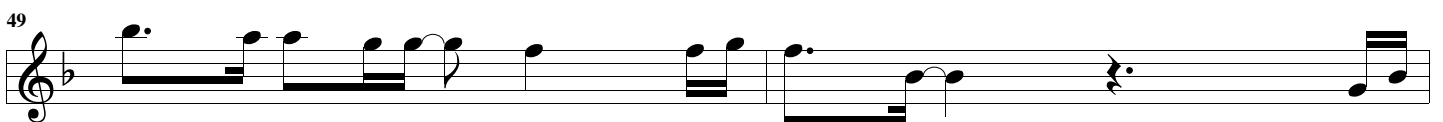

51

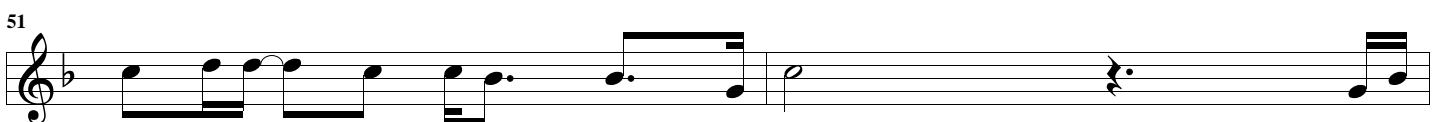

53

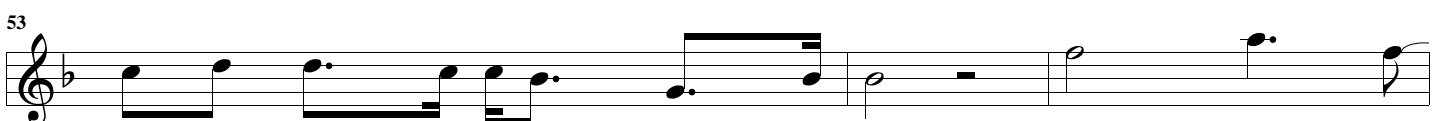

