

# TRIBUTO A BURT BACHARACH

ENELRUY LIRA

CLOSE TO YOU, ALFIE, DO YOU KNOW THE WAY TO SAN JOSE, RAINDROPS KEEP FALLIN' ON MY HEAD

## PARA SAX TENOR SOLISTA

CLOSE TO YOU  
SUAVE  
ad libitum com cadência

The musical score is arranged for a large ensemble. The instruments and their parts are as follows:

- FL.** Flute
- B. CL. 1, 2, 3** Bass Clarinet
- A. SX. 1, 2** Alto Saxophone
- T. SX. SOLO** Tenor Saxophone Solo
- T. SX. 1, 2** Tenor Saxophone
- B. SX.** Baritone Saxophone
- 1, 2, 3 HN.** Horns
- B. TRP. 1, 2, 3** B-flat Trumpet
- TEN. 1, 2** Tenor Trombone
- TEN. BX.** Tenor Trombone
- EUPH.** Euphonium
- TUBA** Tuba
- D. S.** Drums
- PNO.** Piano

The score includes various musical notations such as dynamics (e.g., *mf*, *f*), articulation (accents), and phrasing slurs. The piano part features a complex harmonic structure with chords like  $G7(b9)$ ,  $G7$ ,  $G\text{MIN}7$ ,  $C\text{MIN}7$ ,  $A\flat\text{MA}7(b9)$ ,  $A\flat\text{MA}7(9)$ ,  $C\text{MIN}7$ ,  $E\flat\text{MA}7(b9)$ ,  $E\flat\text{MA}7(9)$ ,  $A\flat7$ , and  $A\flat7$ .

FL.

B. CL. 1

B. CL. 2

B. CL. 3

S. SX.

A. SX. 1

A. SX. 2

T. SX. SOLO

T. SX. 1 & 2

B. SX.

I.S. 3. HN.

B. TRP. 1

B. TRP. 2

B. TRP. 3

TEN. 1

TEN. 2

TEN. BX.

EUPH.

TUBA

D. S.

PNO.

Chord Chart:

G MIN7   C MIN7 9   A<sup>b</sup> MAJ7(9)   A<sup>b</sup> MAJ7(9)   B<sup>b</sup>7   A<sup>b</sup> MAJ7(9)   G 7<sup>b</sup>9#4   G 7   G MIN7

Do YOU KNOW THE WAY TO SAN JOSE  
ALLEGRO = 130

FL.

B. CL. 1

B. CL. 2

B. CL. 3  
S. SX.

A. SX. 1

A. SX. 2

T. SX. SOLO

T. SX. 1, 2

B. SX.

I. B. S. HN.

B. TRP. 1

B. TRP. 2

B. TRP. 3

TEN. 1

TEN. 2

TEN. BX.

EUPH.

TUBA

D. S.

PNO.

Chords: G MIN7, C MIN7, F MIN7, Eb DIM7, F MIN7, D9, Ab

Tempo: RALL., = 130

FL.

B. CL. 1

B. CL. 2

B. CL. 3  
S. SX.

A. SX. 1

A. SX. 2

T. SX.  
SOLO

T. SX. 1,2

B. SX.

1. & 3. HN.

B. TRP. 1

B. TRP. 2

B. TRP. 3

TBN. 1

TBN. 2

TBN. BX.

EUPH.

TUBA

D. S.

PNO.

Chord progressions: Eb7 Gb6 A Eb Eb7 Eb7 Gb6 Eb7 Eb7 Cm7 F#

RAINBOGS KEEP FALLING ON MY HEAD  
ALLEGRO CON Brio  $\text{♩} = 142$

This musical score is for a piece titled "Rainbogs Keep Falling on My Head" by Enelroy F. Lira, dated 30/04/2006. The score is in 2/4 time and marked "Allegro con Brio" with a tempo of 142 beats per minute. The instrumentation includes Flute (Fl.), three Clarinets (B.C.L. 1, 2, 3), two Saxophones (A.Sx. 1, 2), two Tenor Saxophones (T.Sx. 1, 2), Baritone Saxophone (B.Sx.), Bassoon (I.S.S.Hn.), three Trumpets (B.Tpt. 1, 2, 3), three Trombones (Tbn. 1, 2, Bx.), Euphonium (Euph.), Tuba, Drums (D.S.), and Piano (Pno.). The score is divided into two systems. The first system contains measures 1 through 12, and the second system contains measures 13 through 16. The key signature is one flat (B-flat major or D minor). The score features various musical notations including dynamics (p), accents (acc.), and accelerandos (Accel., Accel...). The piano part has a consistent bass line of eighth notes. The brass and woodwind parts have more complex rhythmic patterns, including sixteenth and thirty-second notes. The tuba and euphonium parts have a steady eighth-note accompaniment. The drums play a consistent pattern of eighth notes. The piano part has a steady eighth-note accompaniment. The score is written for a full band and piano.

FL.

B. CL. 1

B. CL. 2

B. CL. 3  
S. SX.

A. SX. 1

A. SX. 2

T. SX. SOLO

T. SX. 1, 2

B. SX.

1, 2, 3 HN.

B. TRP. 1

B. TRP. 2

B. TRP. 3

TBN. 1

TBN. 2

TBN. BX.

EUPH.

TUBA

D. S.

PNO.

Chord progression:  $A^b$   $G^{MIN}$   $C7$   $G^{MIN}$   $F^{MIN}7$   $F^{MAJ}9$   $B^b7$   $E^b$   $E^bMAJ7$   $E^b7$   $A^b$

Section marker: **G**

This musical score is for a jazz ensemble. It features the following instruments and parts:

- Clarinet 1 (B. CL. 1), Clarinet 2 (B. CL. 2), Clarinet 3 (B. CL. 3), Alto Saxophone 1 (A. SX. 1), Alto Saxophone 2 (A. SX. 2):** Harmonic accompaniment, mostly playing sustained notes.
- Tenor Saxophone 1 & 2 (T. SX. 1.2):** Harmonic accompaniment.
- Bass Saxophone (B. SX.):** Harmonic accompaniment.
- 1st & 2nd Horns (1.2. S. HN.):** Harmonic accompaniment.
- Trumpet 1 (B. TRP. 1), Trumpet 2 (B. TRP. 2), Trumpet 3 (B. TRP. 3):** Harmonic accompaniment.
- Trombone 1 (TBN. 1), Trombone 2 (TBN. 2), Trombone Euphonium (TBN. BX.):** Harmonic accompaniment.
- Euphonium (EUPH.):** Harmonic accompaniment.
- Tuba (TUBA):** Harmonic accompaniment.
- Drum Set (D. S.):** Rhythmic accompaniment.
- Piano (PNO.):** Harmonic accompaniment.

Chord progressions are indicated below the piano and drum parts:

G MIN C7 G MIN F MIN7 F MAJ F MIN7 F MAJ

This musical score is for a symphony orchestra and a solo saxophone. The instruments listed on the left are: Flute (Fl.), Clarinets 1, 2, and 3 (B. CL. 1, 2, 3), Saxophones Alto 1 and 2 (A. SX. 1, 2), Tenor Saxophone Solo (T. SX. SOLO), Tenor Saxophone 1 and 2 (T. SX. 1, 2), Bass Saxophone (B. SX.), Horns 1, 2, and 3 (1.2.3. Hn.), Trumpets 1, 2, and 3 (B. Tpt. 1, 2, 3), Trombones 1, 2, and Bass (Tbn. 1, 2, Bx.), Euphonium (EUPH.), Tuba (TUBA), Double Bass (D. S.), and Piano (PNO.). The score is written in 2/4 time with a key signature of one flat (B-flat major or D minor). The solo saxophone part features a melodic line with eighth and sixteenth notes. The brass and woodwind parts provide harmonic support with various rhythmic patterns. The piano part includes a bass line and chords, with specific chord markings: FMIN7 and FMAJ. The score is divided into measures by vertical bar lines.

FLAUTA

TRIBUTO A BURT BACHARACH

ENELRUY LIRA

CLOSE TO YOU, ALFIE, DO YOU KNOW THE WAY TO SAN JOSE, RAINDROPS KEEP FALLIN' ON MY HEAD

CLOSE TO YOU ♩ = 80

PARA SAX TENOR SOLISTA

A SUAVE

1 CLARINETE B<sub>b</sub>

# TRIBUTO A BURT BACHARACH

CLOSE TO YOU, ALFIE, DO YOU KNOW THE WAY TO SAN JOSE, RAINDROPS KEEP FALLIN' ON MY HEAD

ENELROY LIRA

CLOSE TO YOU

PARA SAX TENOR SOLISTA

**A** ♩ = 80 SUAVE

8

14

26

**D** ALFIE ♩ = 80

33

**E** DO YOU KNOW THE WAY TO SAN JOSE  
ALLEGRO ♩ = 130

40

44

52

**F** RAINDROPS KEEP FALLING ON MY HEAD  
ALLEGRO CON BRIO ♩ = 142

60

74

**H** 15 **I** ♩ = 115 FOX

82

104

2 CLARINETE B<sub>b</sub>

# TRIBUTO A BURT BACHARACH

ENELRUY LIRA

CLOSE TO YOU, ALFIE, DO YOU KNOW THE WAY TO SAN JOSE, RAINDROPS KEEP FALLIN' ON MY HEAD

PARA SAX TENOR SOLISTA

CLOSE TO YOU

8

A

♩ = 80 SUAVE

3 CLARINETE B<sub>b</sub>

# TRIBUTO A BURT BACHARACH

ENELRUY LIRA

CLOSE TO YOU, ALFIE, DO YOU KNOW THE WAY TO SAN JOSE, RAINDROPS KEEP FALLIN' ON MY HEAD

PARA SAX TENOR SOLISTA

CLOSE TO YOU

**A** ♩ = 80 SUAVE

8

14

26

33

40

44

52

60

74

82

104

SAX SOPRANO B $\flat$

TRIBUTO A BURT BACHARACH

ENELRUY LIRA

CLOSE TO YOU, ALFIE, DO YOU KNOW THE WAY TO SAN JOSE, RAINDROPS KEEP FALLIN' ON MY HEAD

PARA SAX TENOR SOLISTA

CLOSE TO YOU

**A** ♩ = 80 SUAVE

# TRIBUTO A BURT BACHARACH

1 SAX ALTO

CLOSE TO YOU, ALFIE, DO YOU KNOW THE WAY TO SAN JOSE, RAINDROPS KEEP FALLIN' ON MY HEAD

ENELRUY LIRA

PARA SAX TENOR SOLISTA

CLOSE TO YOU

**A** ♩ = 80 SUAVE

**E** DO YOU KNOW THE WAY TO SAN JOSE

ALLEGRO ♩ = 130

RAINDROPS KEEP FALLING ON MY HEAD

ALLEGRO CON BRIO ♩ = 142

# SAX TENOR

# TRIBUTO A BURT BACHARACH

## SOLISTA

CLOSE TO YOU, ALFIE, DO YOU KNOW THE WAY TO SAN JOSE, RAINOROPS KEEP FALLIN' ON MY HEAD

ENELRUY LIRA

CLOSE TO YOU (SOLO TONE) PARA SAX TENOR SOLISTA  
ad libitum com cadência

TRIBUTO A BART BACHARACH SAX TENOR SOLISTA

59

64

ACCEL.

68

ACCEL...

**F** RAINDROPS KEEP FALLING ON MY HEAD  
ALLEGRO CON 820 ♩ = 142

72

77

**G**

82

86

**H**

91

96

100

FOX

**I** ♩ = 115 FOX

105

RALLANTANDO

SAX BARITONE

# TRIBUTO A BURT BACHARACH

ENELROY LIRA

CLOSE TO YOU, ALFIE, DO YOU KNOW THE WAY TO SAN JOSE, RAINDROPS KEEP FALLIN' ON MY HEAD

CLOSE TO YOU

PARA SAX TENOR SOLISTA

$\bullet = 80$  SUAVE

8 A

15 B

23 C

31 D ALFIE  $\bullet = 80$

RALL.....

39 E DO YOU KNOW THE WAY TO SAN JOSE

ALLEGRO  $\bullet = 130$

RALL.....

47

55 F RAINDROPS KEEP FALLING ON MY HEAD

ALLEGRO CON BRIO  $\bullet = 142$

63

71 G

85 H I  $\bullet = 115$  FOX

15

RALLANTANDO

1 TROMPA E<sub>b</sub>

# TRIBUTO A BART BACHARACH

CLOSE TO YOU, ALFIE, DO YOU KNOW THE WAY TO SAN JOSE, RAINDROPS KEEP FALLIN' ON MY HEAD

CLOSE TO YOU  
ad libitum com cadência

PARA SAX TENOR SOLISTA

ENELEUY LIRA

10

17

26

33

54

62

69

80

88

96

103

**A**  $\bullet = 80$

**B**

**C**

**D** ALFIE  $\bullet = 80$

**E** DO YOU KNOW THE WAY TO SAN JOSE  
ALLEGRO  $\bullet = 130$

RALL.....

**F** RAINDROPS KEEP FALLING ON MY HEAD  
ALLEGRO CON BRIO  $\bullet = 142$

**G**

**H**

**I**  $\bullet = 115$  FOX

RALLENTANDO

1 TROMPA F

# TRIBUTO A BURT BACHARACH

CLOSE TO YOU, ALFIE, DO YOU KNOW THE WAY TO SAN JOSE, RAINDROPS KEEP FALLIN' ON MY HEAD

CLOSE TO YOU

ad libitum com cadência

PARA SAX TENOR SOLISTA

ENELEUY LIRA

1 TROMPETA B $\flat$

# TRIBUTO A BURT BACHARACH

CLOSE TO YOU, ALFIE, DO YOU KNOW THE WAY TO SAN JOSE, RAINDROPS KEEP FALLIN' ON MY HEAD

ENELRUY LIRA

PARA SAX TENOR SOLISTA

CLOSE TO YOU

ad libitum com cadência

# TRIBUTO A BURT BACHARACH

CLOSE TO YOU, ALFIE, DO YOU KNOW THE WAY TO SAN JOSE, RAINDROPS KEEP FALLIN' ON MY HEAD

ENELROY LIRA

2 TROMPETA B $\flat$

PARA SAX TENOR SOLISTA

CLOSE TO YOU

ad libitum com cadência

3 TROMPETA B $\flat$

# TRIBUTO A BURT BACHARACH

CLOSE TO YOU, ALFIE, DO YOU KNOW THE WAY TO SAN JOSE, RAINDROPS KEEP FALLIN' ON MY HEAD

ENELZUY LIRA

CLOSE TO YOU

PARA SAX TENOR SOLISTA

ad libitum com cadência

# TRIBUTO A BURT BACHARACH

1 TROMBONE

CLOSE TO YOU, ALFIE, DO YOU KNOW THE WAY TO SAN JOSE, RAINDROPS KEEP FALLIN' ON MY HEAD

ENELRUY LIRA

PARA SAX TENOR SOLISTA

CLOSE TO YOU

ad libitum com cadência

# 2 TROMBONE

# TRIBUTO A BURT BACHARACH

CLOSE TO YOU, ALFIE, DO YOU KNOW THE WAY TO SAN JOSE, RAINDROPS KEEP FALLIN' ON MY HEAD

ÉNELEUY LIRA

CLOSE TO YOU

PARA SAX TENOR SOLISTA

ad libitum com cadência

# TRIBUTO A BURT BACHARACH

3 TROMBONE

CLOSE TO YOU, ALFIE, DO YOU KNOW THE WAY TO SAN JOSE, RAINDROPS KEEP FALLIN' ON MY HEAD

ENELBUY LIRA

CLOSE TO YOU

PARA SAX TENOR SOLISTA

ad libitum com cadência

# BOMBARDINO C

# TRIBUTO A BURT BACHARACH

CLOSE TO YOU, ALFIE, DO YOU KNOW THE WAY TO SAN JOSE, RAINDROPS KEEP FALLIN' ON MY HEAD

ÉNELROY LIRA

CLOSE TO YOU

PARA SAX TENOR SOLISTA

ad libitum com cadência

# TRIBUTO A BURT BACHARACH

BOMBARDINO B $\flat$

CLOSE TO YOU, ALFIE, DO YOU KNOW THE WAY TO SAN JOSE, RAINDROPS KEEP FALLIN' ON MY HEAD

ENELROY LIRA

CLOSE TO YOU

PARA SAX TENOR SOLISTA

ad libitum com cadência

The musical score is written for tenor saxophone in B-flat major and 4/4 time. It consists of four main sections:

Rehearsal marks A, B, C, D, E, F, G, H, and I are placed throughout the score. The piece concludes with a **RALLENTANDO** instruction.

# TRIBUTO A BURT BACHARACH

TUBA B<sub>1</sub>

CLOSE TO YOU, ALFIE, DO YOU KNOW THE WAY TO SAN JOSE, RAINDROPS KEEP FALLIN' ON MY HEAD

ENELROY LIRA

PARA SAX TENOR SOLISTA

CLOSE TO YOU

ad libitum com cadência

# TRIBUTO A BURT BACHARACH

CLOSE TO YOU, ALFIE, DO YOU KNOW THE WAY TO SAN JOSE, RAINDROPS KEEP FALLIN' ON MY HEAD

ENELEUY LIRA

TUBA E<sub>b</sub>

PARA SAX TENOR SOLISTA

CLOSE TO YOU

ad libitum com cadência

**A** ♩ = 80 *p*

**B**

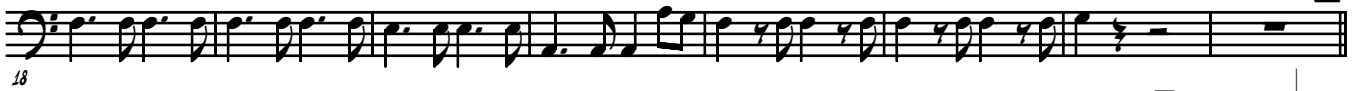

**D** ALFIE ♩ = 80

**E** DO YOU KNOW THE WAY TO SAN JOSE  
ALLEGRO ♩ = 130

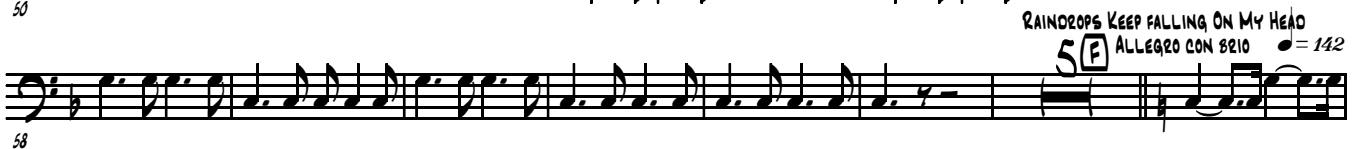

RAIN DROPS KEEP FALLING ON MY HEAD  
**F** ALLEGRO CON BRIO ♩ = 142

**G**

**H**

**I** ♩ = 115 FOX

105

RALLENTANDO

# TRIBUTO A BART BACHARACH

TUBA C

CLOSE TO YOU, ALFIE, DO YOU KNOW THE WAY TO SAN JOSE, RAINDROPS KEEP FALLIN' ON MY HEAD

ENELROY LIRA

PARA SAX TENOR SOLISTA

CLOSE TO YOU

ad libitum com cadência  
AbMA7(9) G7sus4 G7 GMIN7 CMIN7 AbMA7(9) AbMA7(9) CMIN7AbMA7(9)

AbMA7(9) = 80

10 Ab7 Ab7 GMIN7 CMIN7 AbMA7(9) AbMA7(9) Bb7

18 AbMA7(9) G7sus4 G7 GMIN7 CMIN7 AbMA7(9) AbMA7(9) CMIN7AbMA7(9) EbM9 ALFIE = 80

26 FMIN7 EbM7 FMIN7 GMIN7 C7-9 FMIN7 Bb7 GMIN7 CMIN7 FMIN7 EbDIM7 FMIN7

34 E DO YOU KNOW THE WAY TO SAN JOSE ALLEGRO = 130

40 Eb7sus4 Eb7 CMT FM CM FM CM AM7(b9)

50 BbMIN7 Eb BbMIN7 Eb

58 EbMA7 Eb7 Ab GMIN C7 GMIN FMIN7 FMA7 Bb7

70 G Eb EbMA7 Eb7 Ab GMIN C7 GMIN FMIN7 FMA7

78 H FMIN7 FMA7 FMIN7 FMA7 FMIN7

86 FMA7 FMIN7 FMA7 Eb GMIN CMIN7 GMIN Eb GMIN CMIN7 GMIN

97 Eb GMIN Eb BbMIN Eb

105 RALLETANDO

# TRIBUTO A BART BACHARACH

TUBA C

CLOSE TO YOU, ALFIE, DO YOU KNOW THE WAY TO SAN JOSE, RAINDROPS KEEP FALLIN' ON MY HEAD

ENELROY LIRA

PARA SAX TENOR SOLISTA

CLOSE TO YOU

ad libitum com cadência  
AbMA7(9) G7sus4 G7 GMIN7 CMIN7 AbMA7(9) AbMA7(9) CMIN7AbMA7(9)

10 Ab7 Ab7 GMIN7 CMIN7 AbMA7(9) AbMA7(9) Bb7

18 AbMA7(9) G7sus4 G7 GMIN7 CMIN7 AbMA7(9) AbMA7(9) CMIN7AbMA7(9) EbM9 ALFIE = 80

26 FMIN7 EbM7 FMIN7 GMIN7 C7-9 FMIN7 Bb7 GMIN7 CMIN7 FMIN7 EbDIM7 FMIN7

34 E DO YOU KNOW THE WAY TO SAN JOSE ALLEGRO = 130  
Eb7sus4 Eb7 CMT FM CM FM CM AM7(b9)

40 Eb7sus4 Eb7 CMT FM CM FM CM AM7(b9)

50 BbMIN7 Eb BbMIN7 Eb

58 EbMA7 Eb7 Ab GMIN C7 GMIN FMIN7 FMA7 Bb7  
RAINDROPS KEEP FALLIN' ON MY HEAD ALLEGRO CON BRIO = 142

70 G Eb EbMA7 Eb7 Ab GMIN C7 GMIN FMIN7 FMA7

78 H FMIN7 FMA7 FMIN7 FMA7 FMIN7

86 FMA7 FMIN7 FMA7 Eb GMIN CMIN7 GMIN Eb GMIN CMIN7 GMIN

97 Eb GMIN Eb BbMIN Eb

105 RALLETANDO

# TRIBUTO A BURT BACHARACH

BATERIA

CLOSE TO YOU, ALFIE, DO YOU KNOW THE WAY TO SAN JOSE, RAINDROPS KEEP FALLIN' ON MY HEAD

ENELROY LIRA

CLOSE TO YOU

PARA SAX TENOR SOLISTA

TRIBUTO A BART SACCHARACH BATERIA

58

63

3

ACCEL.

ACCEL...

(F) RAINDROPS KEEP FALLING ON MY HEAD  
ALLEGRO CON BRIO = 122

70

75

(G)

80

85

(H)

90

95

(I) = 115 FOX

100

105

(J)

RALLENTANDO

# PIANO

## TRIBUTO A BART BACHARACH

ENELRUY LIRA

CLOSE TO YOU, ALICE IN CHAINS, KNOW THE WAY TO SAN JOSE, RAINDROPS KEEP FALLIN' ON MY HEAD

ad libitum com cadência  
A<sup>b</sup>MAS7(9) PARA SAX G7SUS4 G7 G MIN7 C MIN7

ad libitum com cadência

ad libitum com cadência

A<sup>b</sup>MAS7(9) A<sup>b</sup>MAS7(9) C MIN7 E<sup>b</sup>MAS7(9) A<sup>b</sup>MAS7(9)

G7SUS4 G7 G MIN7 C MIN7 A<sup>b</sup>MAS7(9)

A<sup>b</sup>MAS7(9) C MIN7 E<sup>b</sup>MAS7(9) E<sup>b</sup>MAS7(9) A<sup>b</sup>7 A<sup>b</sup>7

G MIN7 C MIN7 9 mf A<sup>b</sup>MAS7(9) A<sup>b</sup>MAS7(9)

A<sup>b</sup>MAS7(9) G7SUS4 G7

mf

2 **G MIN7** **C MIN7** **A<sup>b</sup> MA7(9)** **A<sup>b</sup> MA7(9)**

**C MIN7** **A<sup>b</sup> MA7(9)** **E<sup>b</sup> MA7(9)** **F MIN7** **E<sup>b</sup> M7** **F MIN7** **G MIN7** **C 7(9)** **F MIN7** **B<sup>b</sup> 7**

RALL... **G MIN7** **C MIN7** **F MIN7** **E<sup>b</sup> DIM7**

**RALFIE** = 80

38 **F MIN7** **E** **DO YOU KNOW THE WAY TO SAN JOSE** **A<sup>b</sup>**

**ALLEGRO** = 130

41 **RALL...** **ALLEGRO** = 130

**RALL...** **E<sup>b</sup> 7 SUS4** **E<sup>b</sup> 7** **A<sup>b</sup>** **Db<sup>6</sup>** **A<sup>b</sup>**

**DO YOU KNOW THE WAY TO SAN JOSE**

45 **E<sup>b</sup> 7 SUS4** **E<sup>b</sup> 7** **C M7** **F M**

50 **M<sup>e</sup>**

C M

F M

C M

A M7(b5)

Bb MIN7

54

Bb MIN7

59

64

**E** RAINDROPS KEEP FALLING ON MY HEAD **Eb7**  
 ALLEGRO CON BRIO ♩ = 142

68

ACCEL...

ACCEL...

**E** RAINDROPS KEEP FALLING ON MY HEAD **Eb7**  
 ALLEGRO CON BRIO ♩ = 142

**Ab** **G MIN** **C7** **G MIN** **F MIN7** **F MA7**

72

**Bb7** **Eb MA7** **Eb7**

77

**C**

*mf*

A<sup>b</sup>

G MIN

C7

G MIN

F MIN7

4

81

FMA7 (H) FMIN7 FMA7

85

FMIN7 FMA7

89

FMIN7 FMA7 FMIN7 FMA7

93

115 =  $E^b$  G MIN C MIN7 G MIN  $E^b$  G MIN C MIN7 G MIN

97

115

101

$E^b$  G MIN RALLENTANDO