

Schradieck Complete Scale Studies

I. Scales within the limits of one Position

Play every scale twice, and *without stopping* continue with the next one, as demonstrated in the first four lines. When the minor scale is played the second time, make in descending the change indicated in the 2nd and 4th line. Do not alternate with the fingering. First play all the scales in succession, beginning with the first finger, and then repeat them from B major, beginning with the second finger.

A major.

A major scale, 1st position, written in treble clef with a common time signature. The scale is written in two staves: the first staff shows the ascending scale and the second staff shows the descending scale. The notes are grouped with slurs and fingering numbers (1, 2, 3, 4) are indicated below the notes.

A minor.

A minor scale, 1st position, written in treble clef with a common time signature. The scale is written in two staves: the first staff shows the ascending scale and the second staff shows the descending scale. The notes are grouped with slurs and fingering numbers (1, 2, 3, 4) are indicated below the notes.

B flat major. 1st Position.

B flat major scale, 1st position, written in treble clef with a common time signature. The scale is written in two staves: the first staff shows the ascending scale and the second staff shows the descending scale. The notes are grouped with slurs and fingering numbers (1, 2, 3, 4) are indicated below the notes.

i 2nd Position.

B flat minor.

B flat minor scale, 1st position, written in treble clef with a common time signature. The scale is written in two staves: the first staff shows the ascending scale and the second staff shows the descending scale. The notes are grouped with slurs and fingering numbers (1, 2, 3, 4) are indicated below the notes.

B major. 1st Pos.

B major scale, 1st position, written in treble clef with a common time signature. The scale is written in two staves: the first staff shows the ascending scale and the second staff shows the descending scale. The notes are grouped with slurs and fingering numbers (1, 2, 3, 4) are indicated below the notes.

i 2nd Pos.

B minor.

B minor scale, 1st position, written in treble clef with a common time signature. The scale is written in two staves: the first staff shows the ascending scale and the second staff shows the descending scale. The notes are grouped with slurs and fingering numbers (1, 2, 3, 4) are indicated below the notes.

C major. 2nd Pos.

i 3rd Pos.

C minor.

1

C sharp major. 2nd Pos.

i 3rd Pos.

D flat major.

2 3rd Pos.

C sharp minor.

1

D major. 3rd Pos.

i 4th Pos.

D minor.

1

E flat major. 4th Pos.

i 5th Pos.

D sharp minor. 3rd Pos.

i 4th Pos

E flat minor.

1

E major. 4th Pos.

E minor.

F major. 5th Pos.

F minor.

F sharp major. 5th Pos.

F sharp minor.

G major. 6th Pos.

G minor.

Practise these scales also, using the staccato bowing up and down.

Model Example.

II.

Scales with the omission of one Position.

III.

Harmonic Minor Scales in one position.

IV.
Major and minor (melodic and harmonic) scales.
Through three Octaves.

Also practise the scales under II, III and IV with the *staccato* bowing.

V.

Scales through the Keys, in the Circle of Fifths.

VII.

Chromatic Scales through three Octaves.

From the 2nd Position.

From the 1st Position.

2nd Pos.

1st Pos.

→ The fingering $\overset{\circ}{4}_1$ always indicates a change of string.

IX.

Scales in Thirds.

Eleventh musical staff, treble clef, key signature of one flat (B-flat), 4/4 time signature. The staff contains a sequence of chords and notes, with fingerings 1, 2, and 3 indicated below the notes.

X.
Scales in Thirds.
Through the Circle of Keys.

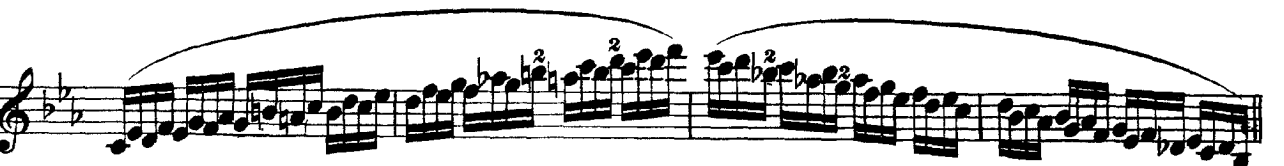
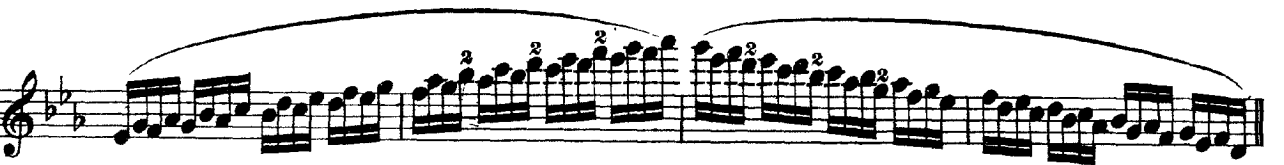
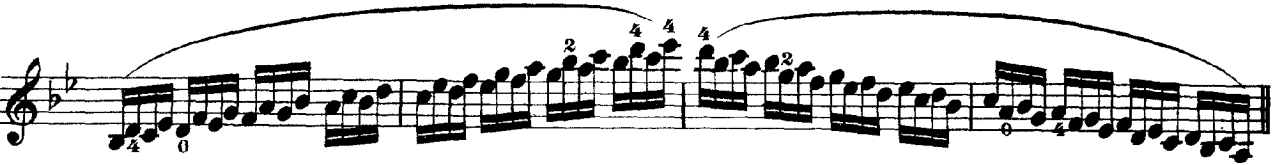
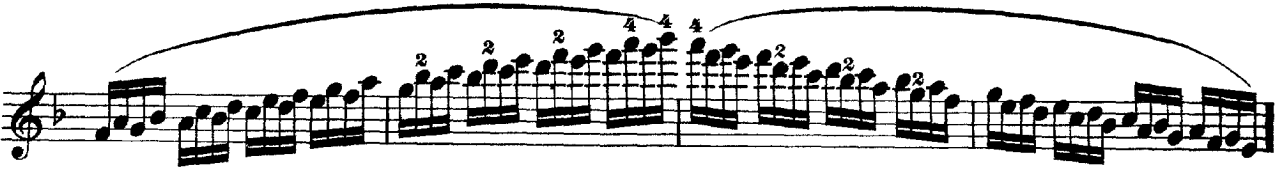

XI.

Scales in Sixths.

These should be studied according to the Model Examples given on Page 17 for the Octaves and Thirds.

Eleventh musical staff, the final line on the page, continuing the piece in B-flat major with complex chordal textures.

XII

A few Scales in Tenths.

