

OVER THE RAINBOW

1ST E♭ ALTO SAXOPHONE

LYRIC BY E.Y. HARBURG
MUSIC BY HAROLD ARLEN
ARRANGED BY DAVE WOLPE

RUBATO

3

(SOLO)

p

TEMPO (NOT TOO FAST)

p *mf* RIT.

A TEMPO

p

mf RUBATO

p *mf* MOLTO RIT. A A TEMPO

mp *mf* 3

B

mf

1ST ALTO SAX.

"OVER THE RAINBOW"

-2-

OVER THE RAINBOW

2ND Eb ALTO SAXOPHONE

LYRIC BY E.Y. HARBURG
MUSIC BY HAROLD ARLEN
ARRANGED BY DAVE WOLPE

(RUBATO)

3

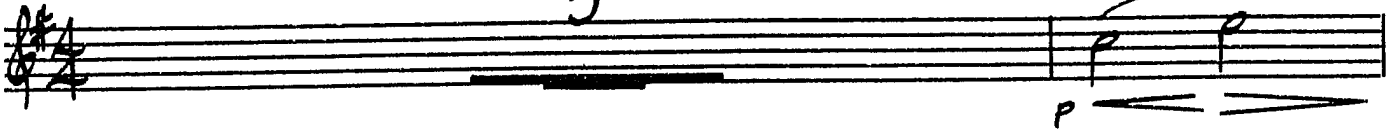

TEMPO (NOT TOO FAST)

A TEMPO

RUBATO

RIT.

MOLTO RIT.

A TEMPO

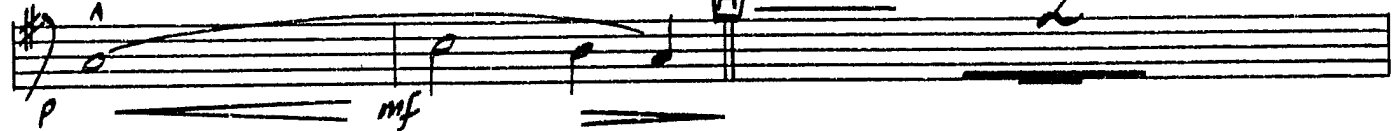

2ND ALTO SAX.

"OVER THE RAINBOW"

3

p

mp

mf

f

2

WIS. E

f

mf

f

A

RIT. ---

RUBATO

A TEMPO

RIT. ---

RIT. ---

OVER THE RAINBOW

EB BARITONE SAXOPHONE

LYRIC BY E.Y. HARBURG
MUSIC BY HAROLD ARLEN
ARRANGED BY DAVE WOLPE

RUBATO

3

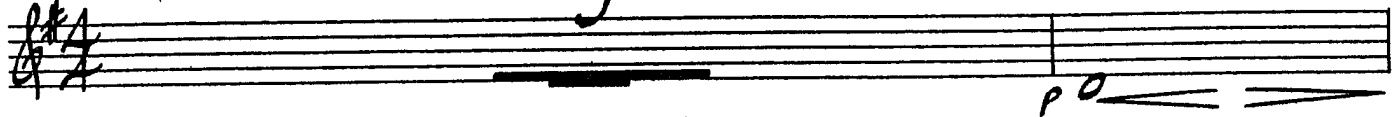

TEMPO (NOT TOO FAST)
INTRO. CUE

A TEMPO

RUBATO 2

MOLTO RIT.

A TEMPO 7

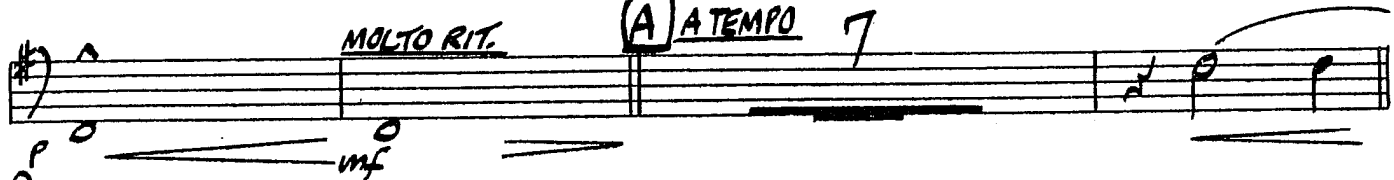

BARITONE SAX.

"OVER THE RAINBOW"

OVER THE RAINBOW

BASS

LYRIC BY E.Y. HARBURG
MUSIC BY HAROLD ARLEN
ARRANGED BY DAVE WOLPE

(RUBATO)

TEMPO (NOT TOO FAST)

A TEMPO

BASS

"OVER THE RAINBOW"

-2-

(Brushes)

OVER THE RAINBOW

DRUMS

LYRIC BY E.Y. HARBURG
MUSIC BY HAROLD ARLEN
ARRANGED BY DAVE WOLPE

RUBATO

SMALL TRIANGLE (OR CYM.)

CYM.

TEMPO (NOT TOO FAST)

A TEMPO

RUBATO

MOLTO RIT.

A TEMPO (TIME)

Brushes (throughout)

DRUMS

"OVER THE RAINBOW"

-2-

OVER THE RAINBOW

GUITAR

LYRIC BY E.Y. HARBURG
MUSIC BY HAROLD ARLEN
ARRANGED BY DAVE WOLPE

RUBATO A

GUITAR

"OVER THE RAINBOW"

-2-

C7 C⁷/F F13(b9) Bb6(9) F9(SUS4) C Bb(ADD) C⁷/Bb

Bb6(9) Bb(ADD) Cm7 F13 F+7 BbMA9 Bb(ADD) Em7(b5) A7(b9)

Dm7 Db(ADD) Cm7 C⁷/E F9 D Bb(ADD) Ab13 Gm9 Fm#7 Fm#6 Fm7 Fm6

mf *f*

Em7(b5) Eb7 Dm7 Db7 Cm7 Ebm/Ab Ab9 BbMA9 Bb Dm7/F G+7(b9)

C7 C⁷/F F13(b9) Bb6(9) F9(SUS4) E BbMA/F C⁷/F

Em7(b5) A7(+11) Dm7 G+7(b9) Cm7 F+7(b9) BbMA9 Bb(ADD) Em7(b5) A7(b9)

f

Dm7 Db(ADD) Cm7 C⁷/E F7 E Em7(b5) Em9(b5) A+7(b9) A7(b9) Dm7 Bm7 E9(+11)

mf *f*

EbMA9 F13 F+7 BbMA9 Fm/Bb Bb7(b9) EbMA9 Ab9 Ab9/Gb BbMA/F Dm7 G+7(b9)

p

C7 C⁷/F F13(b9) Bb6(9) C⁷/F G RUBATO

Cm7 C⁷/F F13(b9) Bb(ADD) C⁷/F Bb(ADD)

P *RIT.* *mf* *f* *RIT.* *p*

OVER THE RAINBOW

PIANO

LYRIC BY E.Y. HARBURG
MUSIC BY HAROLD ARLEN
ARRANGED BY DAVE WOLPE

(RUBATO) (VOCAL)

Chords: $Bb6(9)/F$, $F9(sus4)$, $Bb6(9)/F$, $Cm7/F$, $F9$

TEMPO (NOT TOO FAST)

Chords: Bb , $Bb6(9)/Bb$, $Cm7$, $F7(b9)$, Bbb , $Cm7/F$, $F13$, $F+7$

A TEMPO

Chords: $Bb6(9)$, $Dm7$, $Cm7$, $Cm7/F$, $Bb7/A$, $Gm7$, $Am7$, $D7(b9)$

RUBATO

Chords: $Gm7$, $Gm7/c$, $C9$, $Cm7/F$, $Bb6(9)/F$

PIANO

- 2 -

"OVER THE RAINBOW"

- Chords: F9(SUS4), Bb6(9)/F, Cm/F, F13, F7.
- Tempo/Performance: MOLTO RIT., mf.

A A TEMPO

- Chords: Bb, Gm7, Dm7, BbMA7, Bb7, Eb, EbMA7, Eb7, Dm7, G9, G7(b9).
- Tempo/Performance: p.

- Chords: Cm7, Eb6, Bb/F, G7, G+7, C7, Cm/F, F7(b9), Bb, Cm/F, F9.

- Chords: Em7(b9), Em9(b9), A+7(b9), A7(b9), Dm7, Bm7, E9(+11), EbMA7, F13, F+7, BbMA9, Fm7/bb, Bb7(b9).
- Tempo/Performance: mf.

- Chords: EbMA9, Ab9, BbMA7, G9, G+7(b9), C7, Cm/F, F13(b9), Bb6(9), F9(SUS4).

PIANO

"OVER THE RAINBOW"

Section C

Chords: $Bb(ADD)$ $Bb(ADD)$ $Cm7$ $F13$ $F+7$

Section C (continued)

Chords: $BbMA9$ $Bb(ADD)$ $Em7(b5)$ $A7(b9)$ $Dm7$ $Db0(ADD)$ $Cm7$ Cm/F $F9$

Section D

Chords: $Bb(ADD)$ $Ab13$ $Gm7$ $Fm7$ $Fm7$ $Fm7$ $Fm7$ $Em7(b5)$ $Eb7$ $Dm7$ $Db7$

Section D (continued)

Chords: $Cm7$ $Eb7/Ab$ $Ab9$ $BbMA9$ $Bb6$ $Dm7/G$ $G+7(b9)$ $C7$ Cm/F $F13(b9)$ $Bb6$ $F9(SUS4)$

Section E

Chords: $BbMA/F$ Cm/F $Em7(b5)$ $A7(+11)$ $Dm9$ $G+7(b9)$ $Cm9$ $F+7(b9)$

OVER THE RAINBOW

1ST B♭ TENOR SAXOPHONE

LYRIC BY E.Y. HARBURG
MUSIC BY HAROLD ARLEN
ARRANGED BY DAVE WOLPE

RUBATO

3

TEMPO (NOT TOO FAST)

A TEMPO

RUBATO

MOLTO RIT.

A TEMPO

A

A

B

1ST TENOR SAX.

"OVER THE RAINBOW"

-2-

3

mf

f

(3RD TRB. CUE)

p

UNIS.

p

f

p

mf

f

3

(3RD TRB. CUE)

RIT. mf

RUBATO

A TEMPO

RIT. p

RIT. p

OVER THE RAINBOW

2ND B♭ TENOR SAXOPHONE

LYRIC BY E.Y. HARBURG
MUSIC BY HAROLD ARLEN
ARRANGED BY DAVE WOLPE

RUBATO

3

TEMPO (NOT TOO FAST)

A TEMPO

RUBATO

2

MOLTO RIT.

A

A

B

2ND TENOR SAX.

"OVER THE RAINBOW"

- 2 -

OVER THE RAINBOW

1ST TROMBONE

LYRIC BY E.Y. HARBURG
MUSIC BY HAROLD ARLEN
ARRANGED BY DAVE WOLFE

(RUBATO)

CUP MUTE $\hat{2}$

TEMPO (NOT TOO FAST)

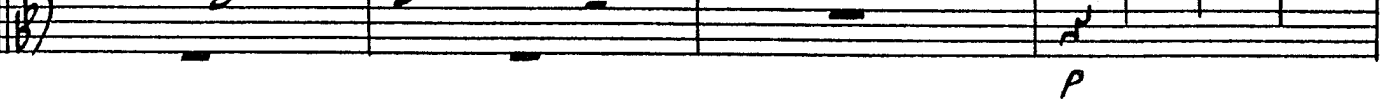
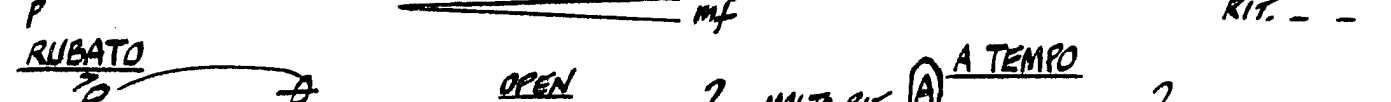
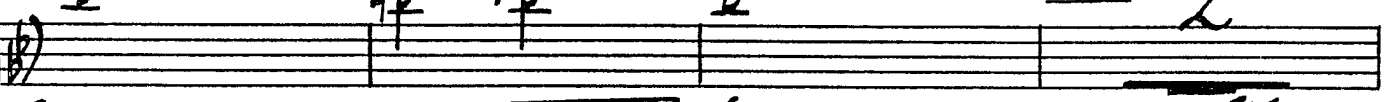
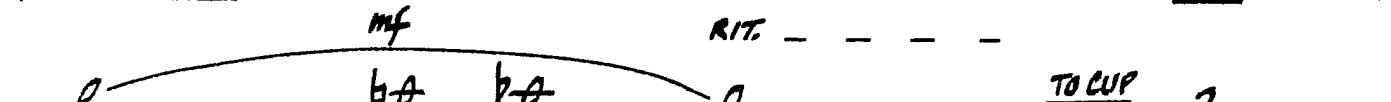

1ST TROMBONE

"OVER THE RAINBOW"

Staff C: *p* 2 *f* *p* *OPEN*

Staff B: *mf* *f* *SOLI*

Staff A: *mf* *f* 3

Staff G: *f* *mf*

Staff F: *f* *mf*

Staff E: *f* *mf*

Staff D: *f* *mf*

Staff C: *RUBATO* *p* (2ND TEN. CUE) *A TEMPO* *f* *RIT. - mf* *RIT. - p*

OVER THE RAINBOW

2ND TROMBONE

LYRIC BY E.Y. HARBURG
MUSIC BY HAROLD ARLEN
ARRANGED BY DAVE WOLFE

(RUBATO)

CUP MUTE

TEMPO (NOT TOO FAST)

A TEMPO

RUBATO

OPEN

MOLTO RIT.

A TEMPO

2ND TROMBONE

-2-

"OVER THE RAINBOW"

Staff 1 (C): Chord C. Dynamics: p. Performance: *RUBATO*. Includes a fermata and the instruction "OPEN".

Staff 2 (B): Chord B. Dynamics: mf, f. Performance: *RUBATO*. Includes a fermata and the instruction "SOLI".

Staff 3 (A): Chord A. Dynamics: mf. Performance: *RUBATO*. Includes a fermata and the instruction "SOLI".

Staff 4 (E): Chord E. Dynamics: p, f. Performance: *RUBATO*. Includes a fermata and the instruction "SOLI".

Staff 5 (D): Chord D. Dynamics: mf. Performance: *RUBATO*. Includes a fermata and the instruction "SOLI".

Staff 6 (F): Chord F. Dynamics: f, mf. Performance: *RUBATO*. Includes a fermata and the instruction "SOLI".

Staff 7 (G): Chord G. Dynamics: p, mf. Performance: *RUBATO*. Includes a fermata and the instruction "SOLI".

Staff 8 (G): Chord G. Dynamics: p, f. Performance: *RUBATO*. Includes a fermata and the instruction "SOLI".

Staff 9 (G): Chord G. Dynamics: p, f. Performance: *RUBATO*. Includes a fermata and the instruction "SOLI".

OVER THE RAINBOW

3RD TROMBONE

LYRIC BY E.Y. HARBURG
MUSIC BY HAROLD ARLEN
ARRANGED BY DAVE WOLFE

(RUBATO)

CUP MUTE $\hat{\wedge}$

TEMPO (NOT TOO FAST) P

2

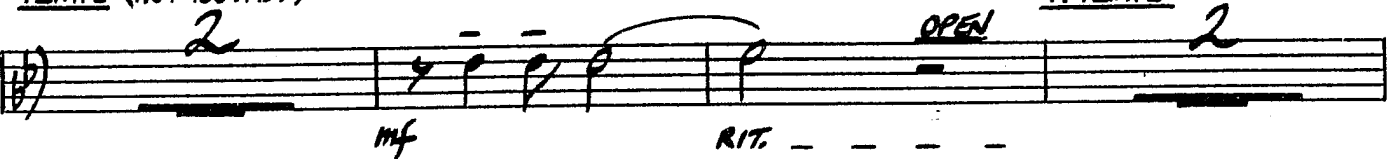

P

RUBATO

OPEN 2 MOLTO RIT. **A** A TEMPO

5

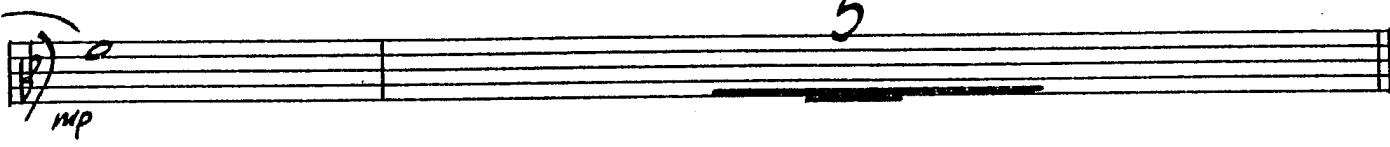

B

3

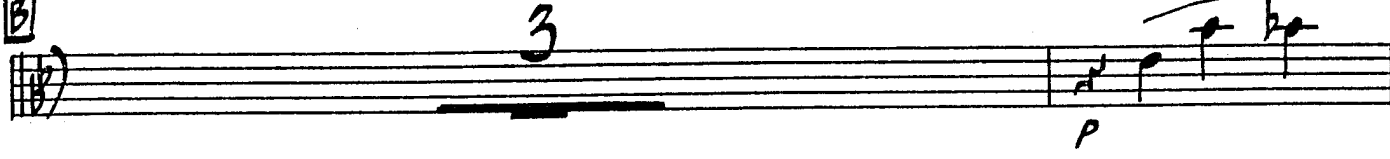

TO CUP 2

3RD TROMBONE

-2-

"OVER THE RAINBOW"

Staff 1: C, 2, p, b, OPEN

Staff 2: 2, mf, f, SOLI

Staff 3: 3, mf

Staff 4: E, p, f

Staff 5: 2, p, mf

Staff 6: F, f, mf

Staff 7: G, RUBATO, p, RIT., A TEMPO, f, RIT., p

OVER THE RAINBOW

BASS TROMBONE

LYRIC BY E.Y. HARBURG
MUSIC BY HAROLD ARLEN
ARRANGED BY DAVE WOLFE

(RUBATO)

CUP MUTE [^]
p

TEMPO (NOT TOO FAST) 2
mf RIT. OPEN A TEMPO 2

p mf TO CUP 2 RIT.

RUBATO OPEN 2 MOLTO RIT. A A TEMPO p

mp 5

B 3 p

TO CUP 2 mf

BASS TROMBONE

"OVER THE RAINBOW"

Performance instructions include *RUBATO* at the start of measure 7, *A TEMPO* at the start of measure 8, and *OPEN* and *SOLI* markings.

OVER THE RAINBOW

1ST B♭ TRUMPET

LYRIC BY E.Y. HARBURG
MUSIC BY HAROLD ARLEN
ARRANGED BY DAVE WOLPE

(RUBATO)
CUP MUTE

TEMPO (NOT TOO FAST) 2

mf

RIT. - - - -

A TEMPO OPEN 3

IN HAT (OR STAND)

TO CUP 2

RUBATO

RIT. - - fp

OPEN 2

(A) A TEMPO 3

HAT

mf

MOULTO RIT. - -

2

(B) 3

OPEN

TO CUP 2

mf

(C) 2

OPEN

1ST TRUMPET

"OVER THE RAINBOW"

2

mf ————— f

5

mf —————

p ————— f

2

p ————— mf

f ————— mf

2

p ————— RIT. ——— RUBATO

A TEMPO

TO HARMON MUTE

RIT. ——— f ——— RIT. ——— p

OVER THE RAINBOW

2ND B♭ TRUMPET

LYRIC BY E.Y. HARBURG
MUSIC BY HAROLD ARLEN
ARRANGED BY DAVE WOLPE

(RUBATO)
CUP MUTE

TEMPO (NOT TOO FAST)

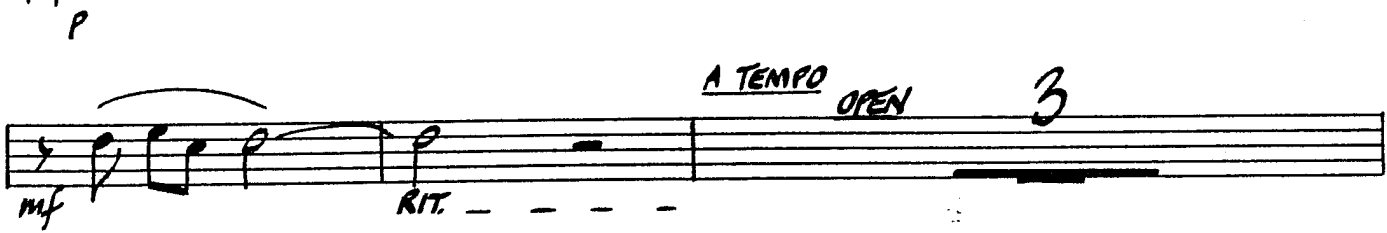
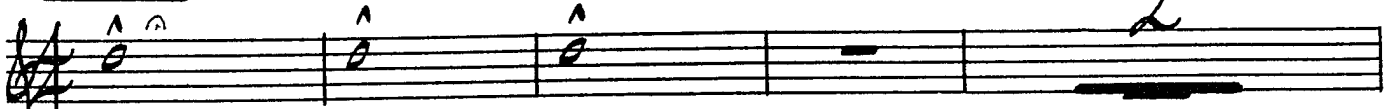

2ND TRUMPET

"OVER THE RAINBOW"

-2-

2

mf f

5

mf

F

p f

2

p mf

F

f mf

2

G RUBATO

p f

RIT. --

A A TEMPO

TO HARMON MUTE

f p

RIT. -- --

OVER THE RAINBOW

3RD B♭ TRUMPET

LYRIC BY E.Y. HARBURG
MUSIC BY HAROLD ARLEN
ARRANGED BY DAVE WOLFE

(RUBATO)
CUP MUTE

TEMPO (NOT TOO FAST)

3RD TRUMPET

"OVER THE RAINBOW"

2

mf f

5

mf

p f

2

p mf

f mf

2

p RUBATO

A TEMPO

TO HARMON MUTE

RIT. f RIT. p

OVER THE RAINBOW

4TH B♭ TRUMPET

LYRIC BY E.Y. HARBURG
MUSIC BY HAROLD ARLEN
ARRANGED BY DAVE WOLPE

(RUBATO)
CUP MUTE

TEMPO NOT TOO FAST

4TH TRUMPET

"OVER THE RAINBOW"

-2-

OVER THE RAINBOW

VOICE

HAROLD ARLEN & E.Y. HARBURG
ARRANGED BY DAVE WOLPE

RUBATO

WHEN ALL THE WORLD IS A HOPE-LESS JUM-BLE AND THE RAIN-DROPS TUM-BLE ALL A ROUND

5 A TEMPO (NOT TOO FAST) RIT.

HEA - VEN O - PENS A MAG - IC LANE

9 A TEMPO

WHEN ALL THE CLOUDS DARK-EN UP THE SKY-WAY THERE'S A RAIN-BOW HIGH-WAY TO BE FOUND

13

LEAD-ING FROM YOUR WIN-DOW PANE TO A PLACE BE-HIND THE

17 RIT.

A SUN JUST A STEP-BE-YNOD THE RAIN_____

20

SOME - WHERE O - VER THE RAIN - BOW WAY UP HIGH

24

B THERE'S A LAND THAT I HEARD OF ONCE IN A LULL - A - BY

28

SOME - WHERE O - VER THE RAIN - BOW SKIES ARE BLUE

32

AND THE DREAMS THAT YOU DARE TO DREAM REAL-LY DO COME TRUE SOME

OVER THE RAINBOW, VOICE

36 DAY I'LL WISH UP - ON A STAR AND WAKE UP WHERE THE CLOUDS ARE FAR BE - HIND ME

39 WHERE TROUB - LES MELT LIKE LE - MON DROPS A -

41 WAY A - BOVE THE CHIM - NEY TOPS THAT'S WHERE YOU'LL FIND ME

44 SOME - WHERE O - VER THE RAIN - BOW BLUE BIRDS FLY

48 BIRDS FLY O - VER THE RAIN - BOW WHY THEN OH WHY CAN'T I

52 WHERE TROUB LES MELT LIKE LE - MON DROPS A -

57 WAY A - BOVE THE CHIM NEY TOPS THAT'S WHERE YOU'LL FIND ME

60 SOM - WHERE O - VER THE RAIN - BOW BLUE - BIRDS FLY

64 BIRDS FLY O - VER THE RAIN - BOW WHY THEN OH WHY CAN'T I IF

68 HAP - PY LIT - TLE BLUE - BIRDS FLY BE - YOND THE RAIN - BOW

70 WHY OH WHY CAN'T I