

Violon I

Piazzolla

[Compositeur]

- Staff 2:** Continues the melodic line.
- Staff 3:** Continues the melodic line.
- Staff 4:** Continues the melodic line.
- Staff 5:** Continues the melodic line.
- Staff 9:** Continues the melodic line.
- Staff 10:** Continues the melodic line.

2
71

La 2ème fois divisi à l'octave

75

79

Violon II

Piazzolla

[Compositeur]

2
37

62

67

72

La 2ème fois divisi à l'octave

76

80

3 reprises

87

Basson

Piazzolla

[Compositeur]

24

mf

29

34

39

44

49

8

mp

60

64

69

Ni la première ni la seconde

74

78

Violoncelle

Piazzolla

[Compositeur]

Handwritten annotations above the first staff: \square \vee \vee \vee

mf

5

10

15

20

25 fab \rightarrow

32 **f** \square \vee \vee

39

45

p subito

50

55

Clarinete sib

Piazzolla

[Compositeur]

8

Sim.

12

mf

16

20

24

mf

28

32

36

40

div

ff

46

8

mf

58

3

Detailed description of the musical score: The score is written for Clarinet in B-flat (Clarinete sib) and is titled 'Piazzolla' by [Compositeur]. It consists of 11 staves of music in 3/8 time. The key signature has two sharps (F# and C#). The piece begins with a measure containing an 8-measure rest. The first staff (measures 1-11) features a complex rhythmic pattern with slurs and accents, marked 'Sim.' (Sordini). The second staff (measures 12-15) is marked *mf* and continues the rhythmic pattern. The third staff (measures 16-19) continues the pattern. The fourth staff (measures 20-23) continues the pattern. The fifth staff (measures 24-27) is marked *mf* and continues the pattern. The sixth staff (measures 28-31) continues the pattern. The seventh staff (measures 32-35) continues the pattern. The eighth staff (measures 36-39) continues the pattern. The ninth staff (measures 40-45) features a 'div' (divisi) instruction and is marked *ff*, with notes held in a wide interval. The tenth staff (measures 46-57) features an 8-measure rest and is marked *mf*. The eleventh staff (measures 58-60) ends with a 3-measure rest.

2
65

70

Pas la première fois

sf

75

79

Contrebasse

Piazzolla

[Compositeur]

2
36

61

66

71

3y

76

81

Flûte

Piazzolla

[Composer]

8

Sim.

12 *mf*

16

20

24

29

34

39 *div*

45 *ff* 11 solo

61 *tutti* *mf*

66

2
72 *sf* La 2ème fois divisi à l'octave supérieure

77

Cor fa

Piazzolla

[Compositeur]

40

45

P subito

57

16

73

78

3x

Hautbois

Piazzolla

[Compositeur]

24 solo
f

30

36 tutti

42

46 14
mf

64

68

72 3ème fois 1er hautbois à l'octave

76

80

Trompette sib

Piazzolla

(Piazzolla)

[Compositeur]

40

f

44

49

24 3x

f

77

Alto

Piazzolla

[Composer]

div
mf

5

10

15

20

25
f

32

38
div

44

49

55 *p subito*

2
60

65

70

75

80

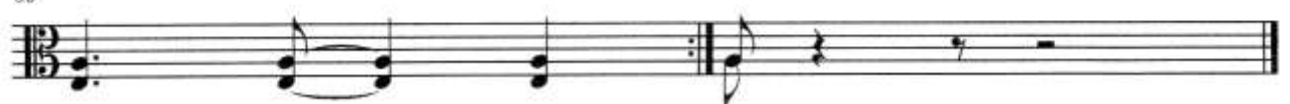

Piazzolla

[Composer]

Flûte

Hautbois

Clarinette si \flat

Basson

Cor fa

Trompette si \flat

Timbales

Violon I

Violon II

Alto

Violoncelle

Contrebasse

mf

mf

mf

mf

mf

mf

div

Fl.

Hb.

Cl. Sib

Bsn.

Co. F.

Ept. Sib

Timb.

Vln. I

Vln. II

A

Vc.

Cb.

9 3

Fl. *mf* Sim.

Hb.

Cl. Sib *mf* Sim.

Bsn.

Co.F.

Tpt. Sib

Timb.

Vln. I

Vln. II

A

Vc.

Cb.

4

14

Fl.

Hb.

Cl. Sib

Bsn.

14

Co.F.

Tpt. Sib

14

Timb.

14

Vln. I

Vln. II

A

Vc.

Cb.

19

Fl.

Hb.

Cl. Sib

Bsn.

Co.F.

Tpt. Sib

19

Timb.

19

Vln. I

Vln. II

A

Vc.

Cb.

Fl. *f*

Hb. *f*

Cl. Sib *mf*

Bsn. *mf*

Co.F.

Tpt. Sib

Timb.

Vln. I

Vln. II *mf*

A *f*

Vc. *f*

Cb. *mf*

29

Fl.

Hb.

Cl. Si \flat

Bsn.

Co.F.

Tpt. Si \flat

29

Timb.

29

Vln. I

Vln. II

A

Vc.

Cb.

34

Fl. 

Hb. 

Cl. Sib 

Bsn. 

34

Co.F. 

Tpt. Sib 

34

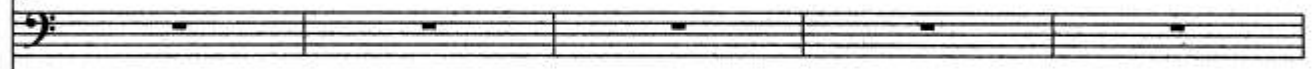
Timb. 

34

Vln. I 

Vln. II 

A 

Vc. 

Cb. 

- Fl.** (Flute): Measures 44-47. Features a melodic line with a long slur over measures 45 and 46.
- Hb.** (Clarinet in B-flat): Measures 44-47. Features a rhythmic eighth-note pattern.
- Cl. Sib.** (Clarinet in C): Measures 44-47. Features a melodic line with a long slur over measures 45 and 46.
- Bsn.** (Bassoon): Measures 44-47. Features a rhythmic eighth-note pattern.
- Co.F.** (Cornet in F): Measures 44-47. Features a rhythmic eighth-note pattern.
- Tpt. Sib.** (Trumpet in B-flat): Measures 44-47. Features a rhythmic eighth-note pattern.
- Timb.** (Timpani): Measures 44-47. Shows rests.
- Vln. I** (Violin I): Measures 44-47. Features a melodic line with a long slur over measures 45 and 46.
- Vln. II** (Violin II): Measures 44-47. Features a melodic line with a long slur over measures 45 and 46.
- A.** (Cello): Measures 44-47. Features a rhythmic eighth-note pattern.
- Vc.** (Violoncello): Measures 44-47. Features a rhythmic eighth-note pattern.
- Cb.** (Double Bass): Measures 44-47. Features a rhythmic eighth-note pattern.

49

Fl.

Hb.

Cl. Sib.

Bsn.

49

Co. F.

p subito

Tpt. Sib.

49

Timb.

49

Vln. I

mp subito

Vln. II

p subito

A

p subito

Vc.

p subito

Cb.

p subito

54

Fl.

Hb.

Cl. Sib

Bsn.

Co.F.

Tpt. Sib

54

Timb.

54

Vln. I

Vln. II

A

Vc.

Cb.

mf

mp

p

59

Fl. *mf*

Hb. *mf*

Cl. Sib.

Bsn.

Co.F.

Tpt. Sib.

59

Timb.

59

Vln. I

Vln. II

A.

Vc.

Cb.

69

FL. *sf* La 2ème fois divisi à l'octave

Hb. 3ème fois 1er hautbois à l'octave

Cl. Si^b *sf* Pas la première fois

Bsn. Ni la première ni la seconde fois

Co.F.

pt. Si^b

69

Fimb.

69

Vln. I La 2ème fois divisi à l'octave

Vln. II La 2ème fois divisi à l'octave

A.

Vc.

Cb.

74

Fl.

Hb.

Cl. Sib

Bsn.

Co.F.

pt. Sib

74

Timb.

74

Vln. I

Vln. II

A

Vc.

Cb.

79

Fl.

Hb.

Cl. Si \flat

Bsn.

Co.F.

pt. Si \flat

79

Timb.

79

Vln. I

Vln. II

A

Vc.

Cb.
