

LOREENA MCKENNITT  
**SHEET MUSIC**

FOR ALL "C" INSTRUMENTS

*Between The Shadows*

*From the Quinlan Road CD "The Visit"*

*This sheet music reflects a simple arrangement that should be considered a guide -  
a good starting point for a performance that can be adapted for your own preference.*

[www.quinlanroad.com](http://www.quinlanroad.com)

ENGLISH FRANÇAIS DEUTSCH ESPAÑOL ITALIANO PORTUGUÊS TÜRKÇE  
EAAHNIKA NEDERLANDS POLSKI عربي 日本語 普通话 עברית

# Between The Shadows

Music by  
Loreena McKennitt

♩ = 138

E (no3)

D (no3)

E (no3)

D (no3)

Violin

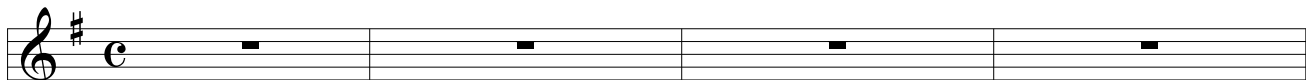

Piano

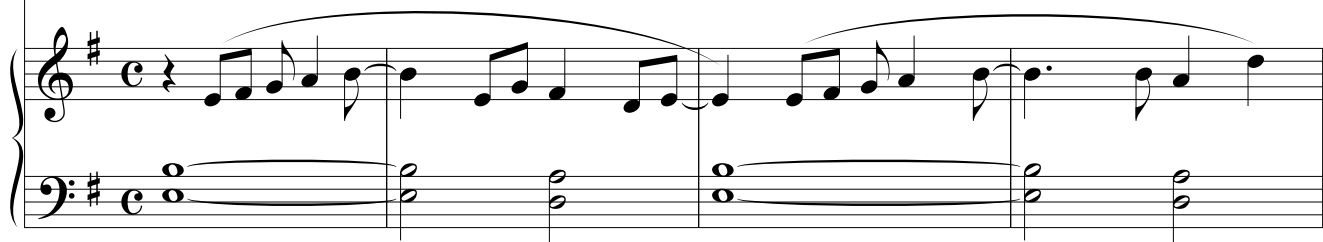

E (no3)

D (no3)

E (no3)

D (no3)

E (no3)

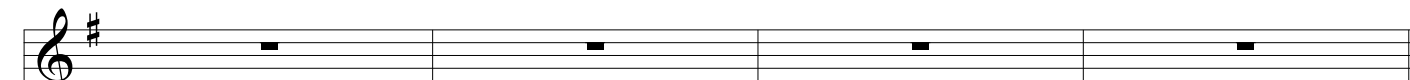

E (no3)

D (no3)

E (no3)

D (no3)

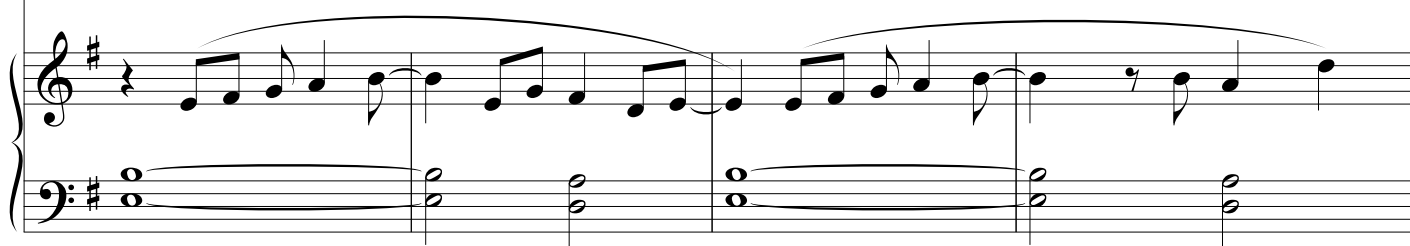
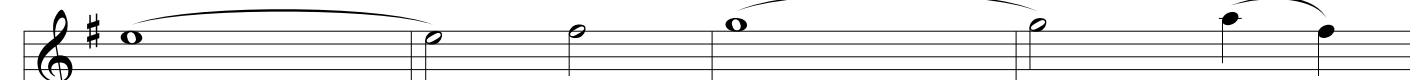

*Between the Shadows*

E (no3)      D (no3)      E (no3)      D (no3)      E (no3)

D (no3)      E (no3)

D (no3)      A (no3)

Between the Shadows

E (no3)                      D (no3)    E (no3)                      D (no3)

E (no3)                      D (no3)    E (no3)    D (no3)    E (no3)
