

# G.P. Telemann

## 12 Fantasias

*for flute solo*

New Edition

## Virtual Sheet Music PDF files - License Agreement

Carefully read all the terms and conditions of this license agreement prior to use of this document. Use of this document whether all or a portion of this music indicates your agreement to the following terms and conditions.

Virtual Sheet Music grants you, the purchaser, a non-exclusive license to use this score (the »PDF score«), under the terms and conditions stated in this agreement.

You may:

1. make one copy of the PDF score solely for back-up purposes.
2. print this document for your personal use.

You may not:

1. make copies of the PDF score in whole or in part except as expressly provided for in this agreement.
2. make alterations or modifications to the PDF score or any copy, or otherwise attempt to discover the source code of the PDF score.
3. sub-license, lease, lend, rent or grant other rights in all or any copy to others.
4. make verbal or media translation of the PDF score.
5. make telecommunication data transmission of the PDF score.

Terms:

This agreement is effective until terminated. You may terminate it at any time by destroying the PDF score, together with all copies in any form. It will also terminate if you fail to comply with any term or condition in this agreement.

**Virtual Sheet Music - all rights reserved**

NOTE: when you select Print, be certain to select the "shrink to fit" or "fit to page" option before clicking OK.

Cover photo:

*"Rembrandt as Shepherd with Staff and Flute" by Govert Flinck, about 1636*

[www.virtualsheetmusic.com](http://www.virtualsheetmusic.com)

Classical Sheet Music Downloads<sup>®</sup>

for support:  
[support@virtualsheetmusic.com](mailto:support@virtualsheetmusic.com)

# 12 Fantasias

## I

G.P. Telemann (1681-1767)

Vivace

tr

Adagio Allegro *f* 3 *p* Adagio Allegro *f* 3 *p*

Adagio *f* Allegro 3 *p*

Adagio Allegro *f* 3 *p* *f*

Adagio Allegro *f* *tr*

Allegro *tr*

1. 2.

II

Grave

*f*

*p*

*f* tr

Vivace

*f*

*f*

*f*

*f*

*f*

*f*

*f*

*mp* *f*

Tempo I

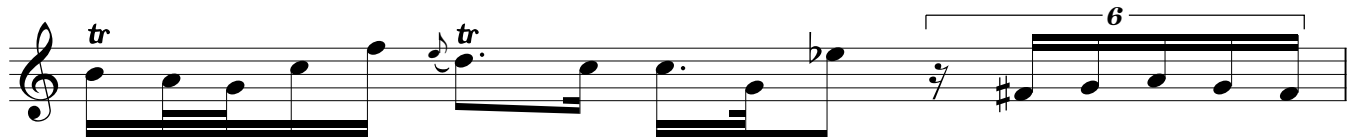

**Allegro**

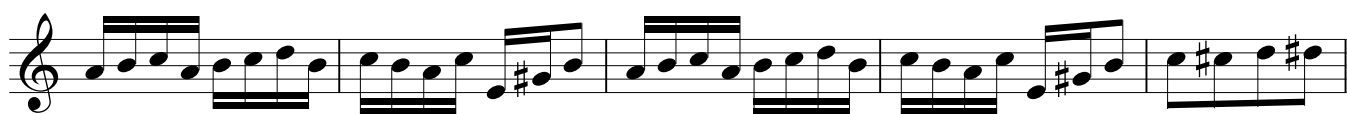

### III

Largo

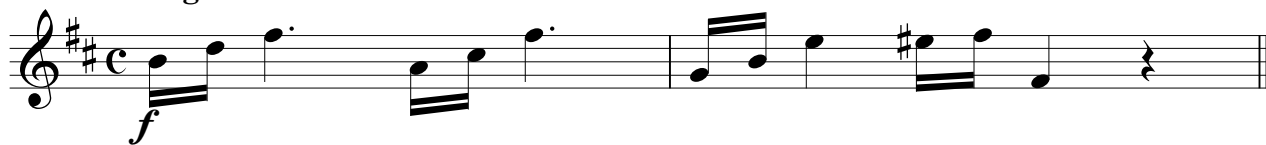

Vivace

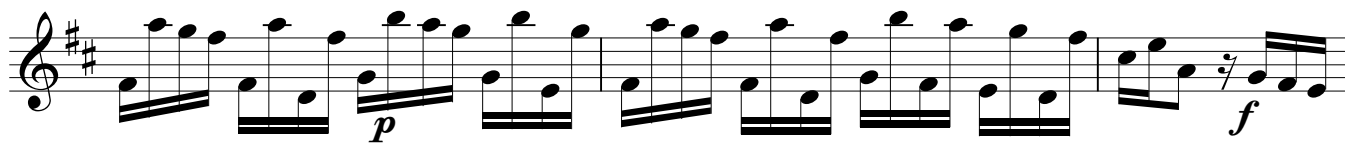
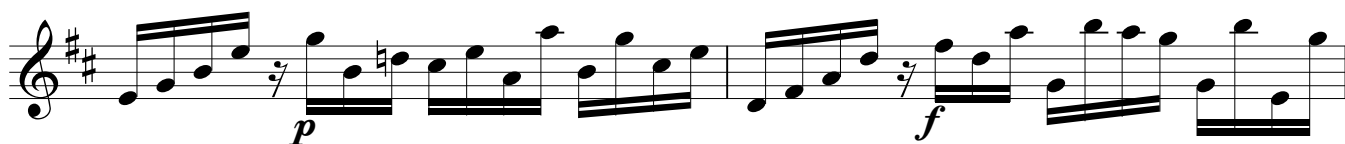
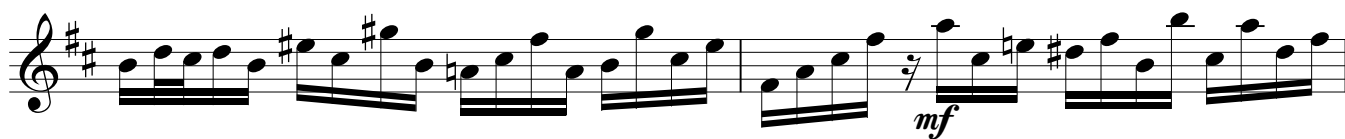

Largo

Vivace

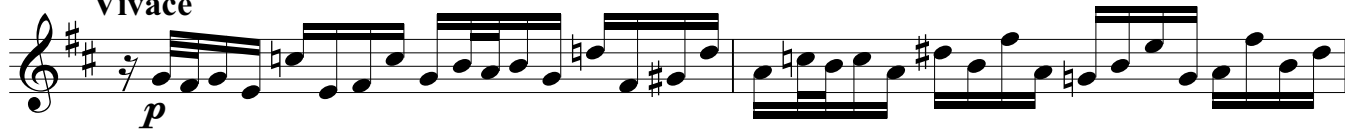

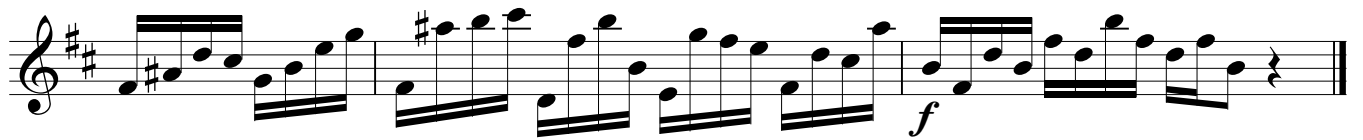
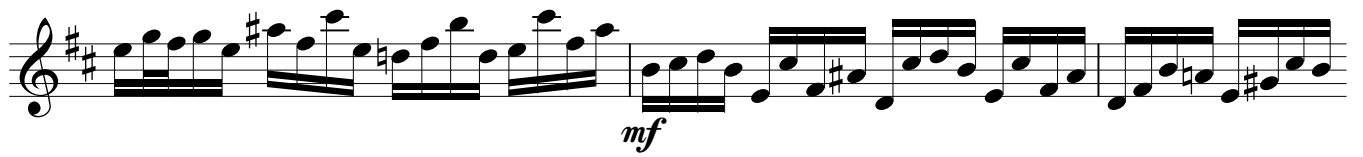
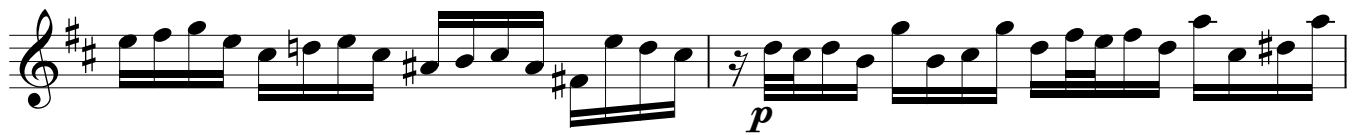

**Allegro**

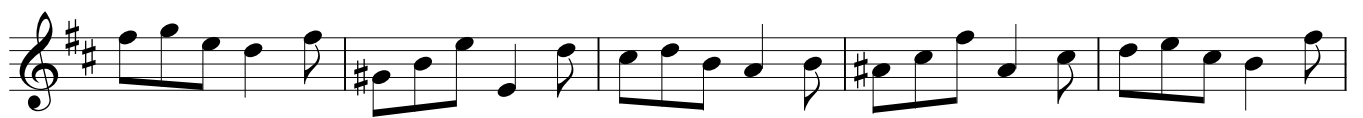
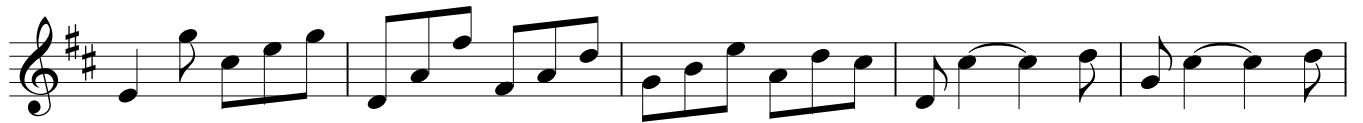
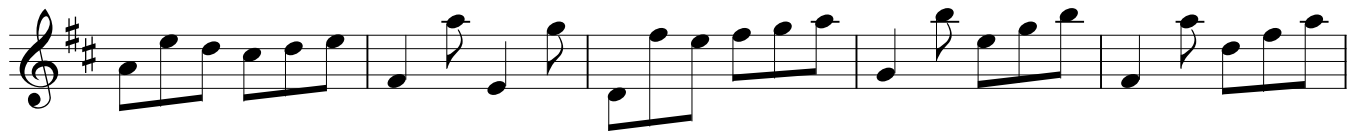
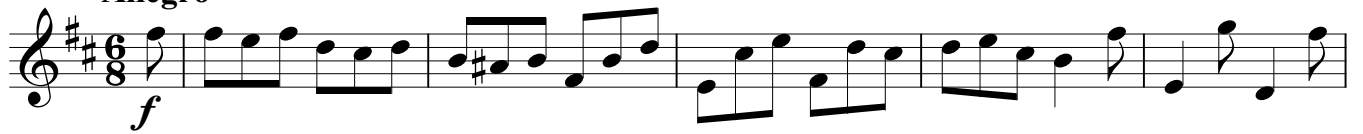

IV

Andante

The Andante section consists of seven staves of music. The first staff begins with a piano (*p*) dynamic. The second staff features a key signature change to one flat. The third staff is marked mezzo-piano (*mp*). The fourth staff is marked mezzo-forte (*mf*). The fifth staff ends with a piano (*p*) dynamic. The sixth staff is marked mezzo-forte (*mf*). The seventh staff concludes the section with a piano (*p*) dynamic.

Allegro

The Allegro section consists of three staves of music. The first staff begins with a 3/4 time signature. The second and third staves continue the rhythmic and melodic development of the section.

Presto

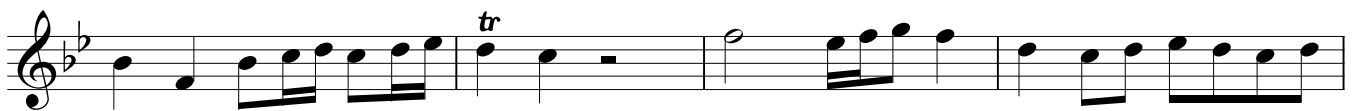

**Presto**  
*f*

**Largo**  
*p*

**Presto**  
*f*

**Largo**  
*p* *tr* *mf*

**Allegro**  
*f*

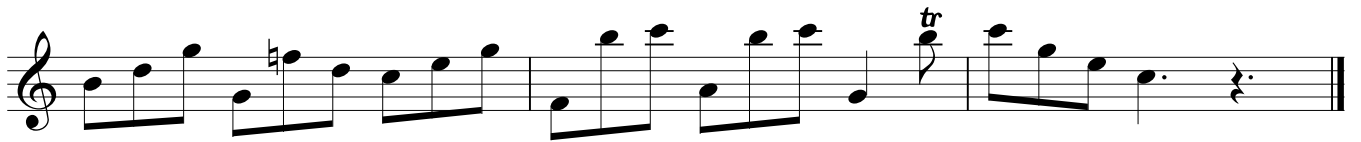

**Allegro**

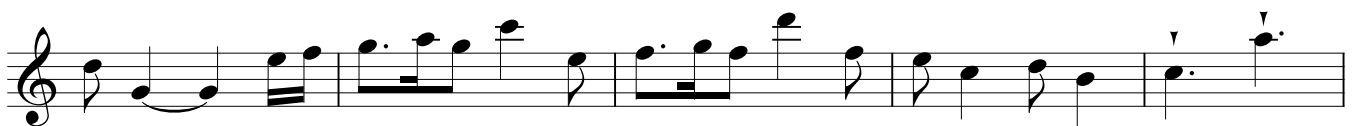
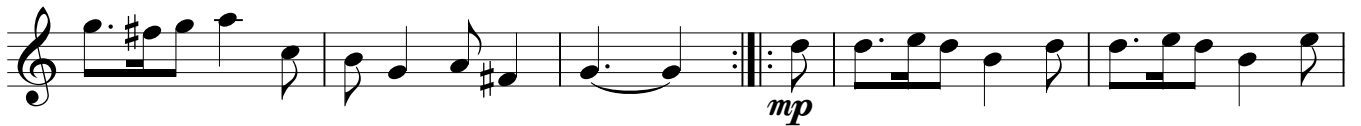

VI

Dolce

The 'Dolce' section is written in 3/4 time and begins with a treble clef. The first staff starts with a mezzo-piano (*mp*) dynamic and ends with a piano (*p*) dynamic. The second staff continues the melodic line. The third staff features a mezzo-forte (*mf*) dynamic and includes a trill (*tr*) on the final note. The fourth staff begins with a repeat sign. The fifth staff changes the key signature to one sharp (F#). The sixth and seventh staves continue the melodic development. The eighth staff concludes the section with a repeat sign.

Allegro

The 'Allegro' section is written in common time (C). The first staff begins with a treble clef and a common time signature. The second staff continues the melodic line with various rhythmic patterns.

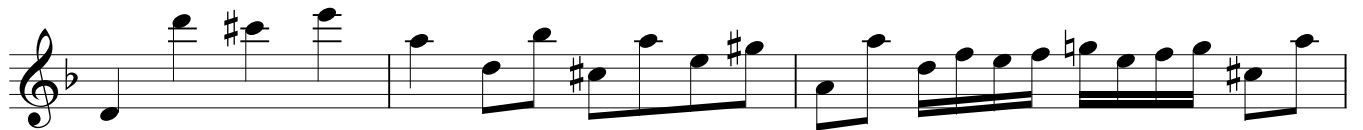
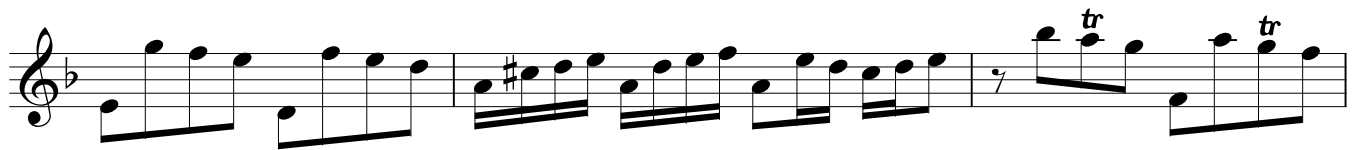

Spirituoso

VII

Ouverture alla francese

Largo

*f* *tr.* *tr.*

3 3

1.

*tr.*

Allegro

*p* 2.

*f*

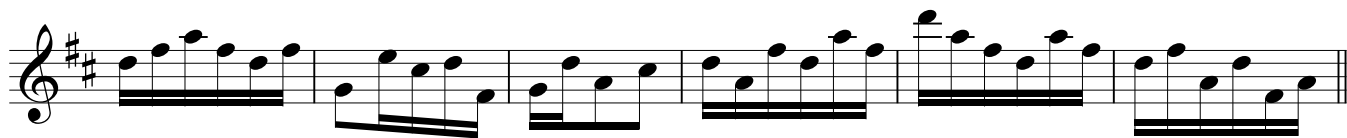
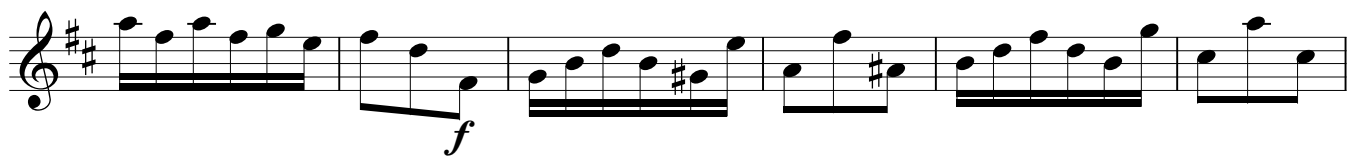
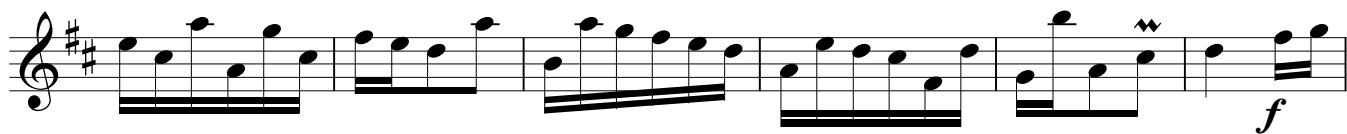
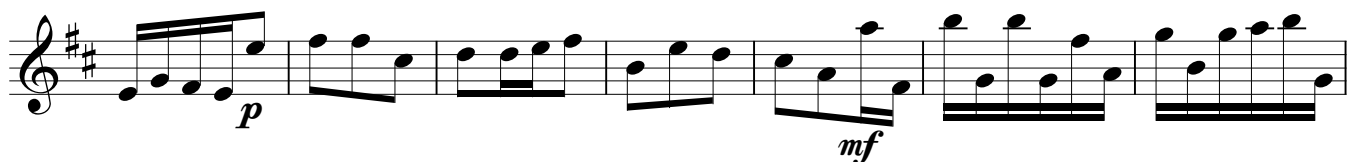
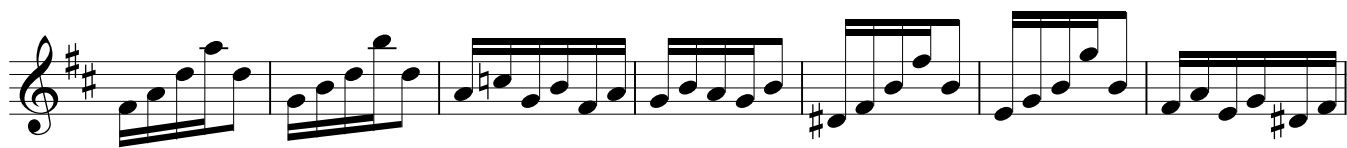
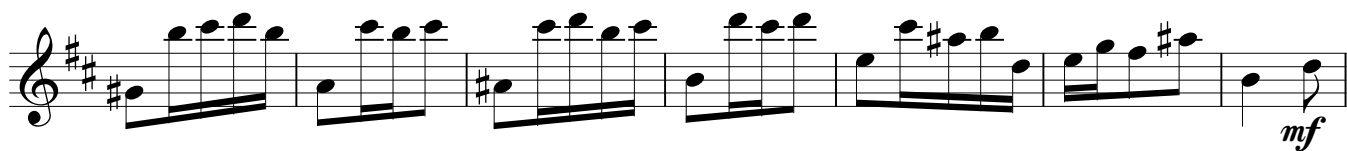

Presto

VIII

Largo

Spiritoso

**Allegro**

IX

Affettuoso

Allegro

Grave

Vivace

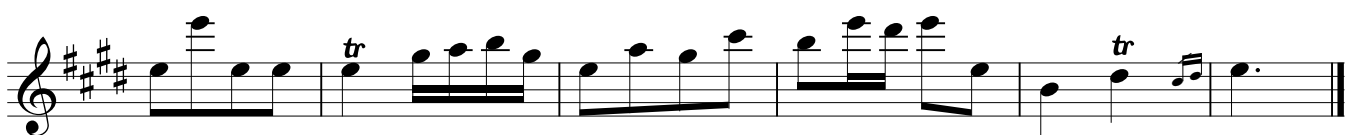

A tempo giusto

*mf*

*p*

*tr*

*tr*

*mf*

*mp*

*p*

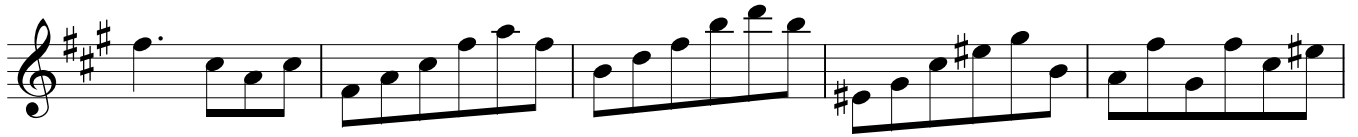
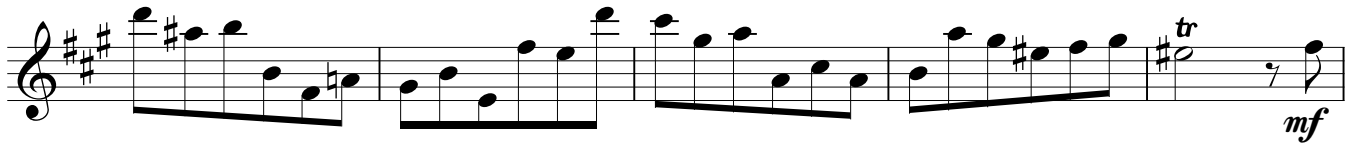

**Presto**

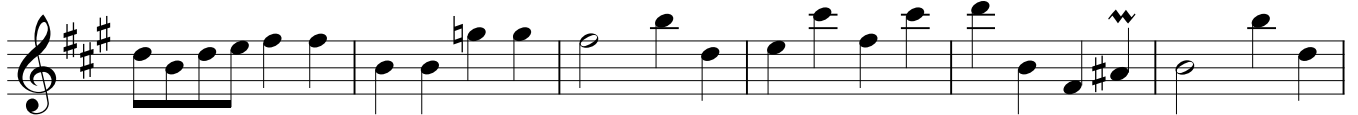

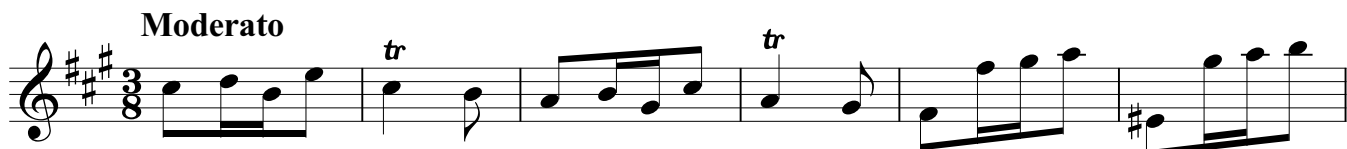
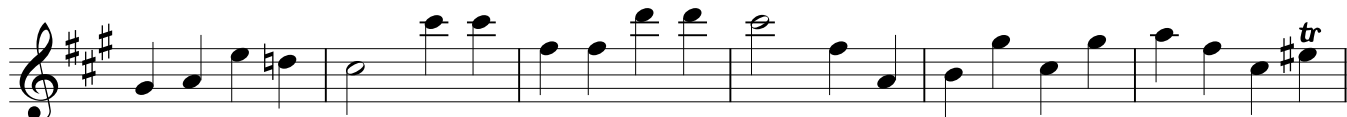
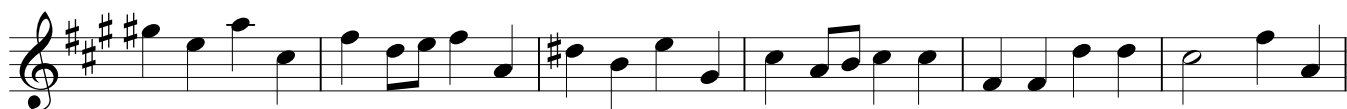

XI

Allegro

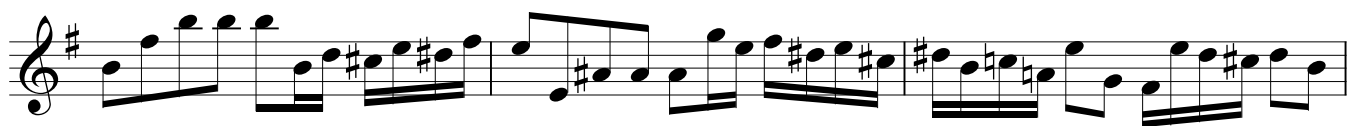
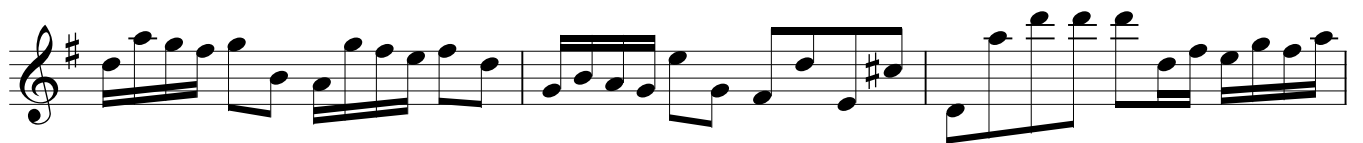
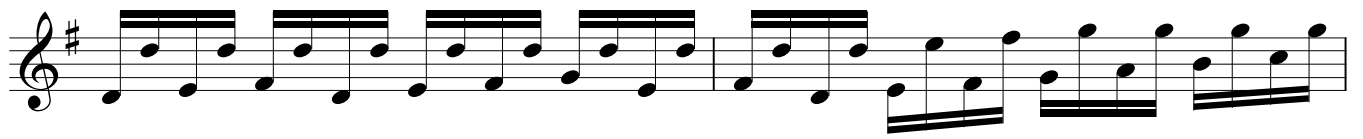

**Allegro**

XII

Grave

*mp* *tr*

Allegro

*f*

Grave

*mp* *tr*

Allegro

*f* *mf* *mf* *p*

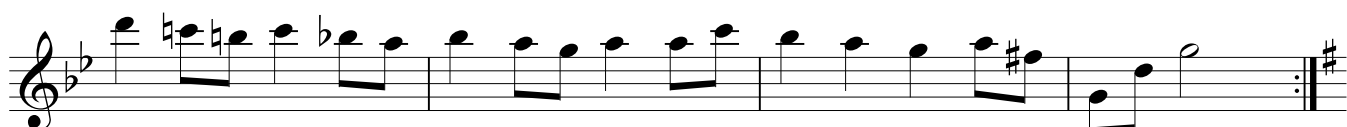
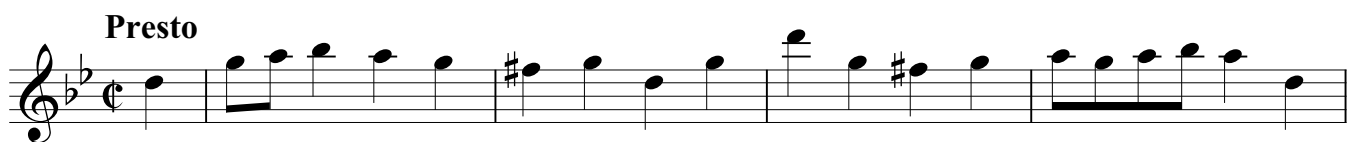
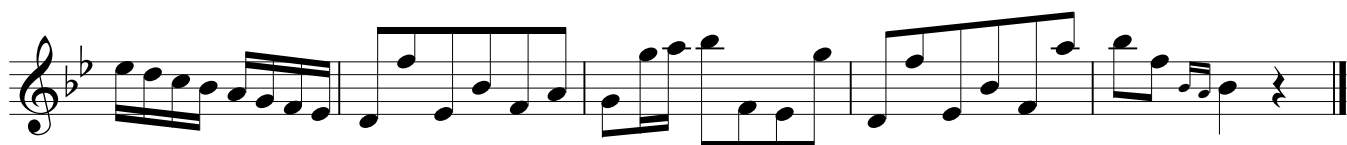
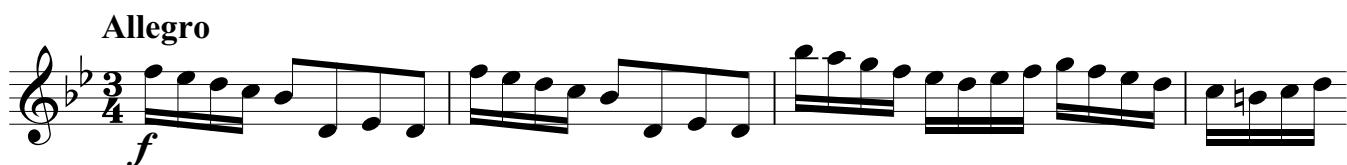
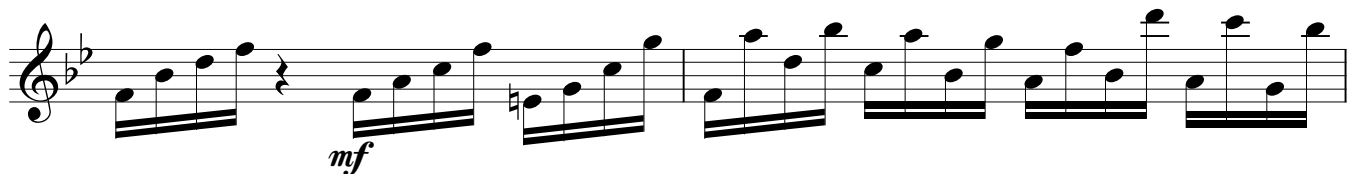
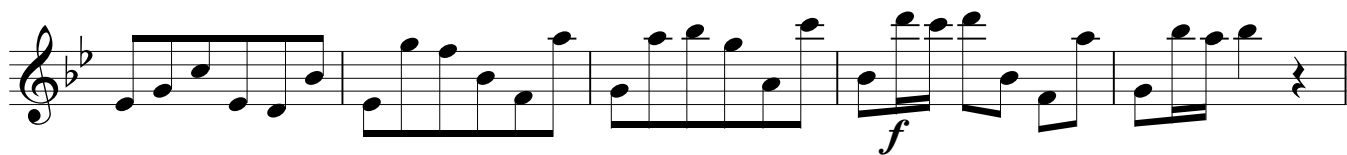

tr

tr

tr

tr

tr

tr

tr

tr

tr

tr

tr

tr

tr

tr

