

# SO WHAT

By MILES DAVIS

Slowly and Freely

Evans  
Dr. Tacet

*mf*

Chambers

*mf*

**A**

A Tempo - Moderately

Copyright © 1959 Jazz Horn Music  
Copyright Renewed

All Rights Administered by Sony/ATV Music Publishing, 8 Music Square West, Nashville, TN 37203  
International Copyright Secured All Rights Reserved

**Dm7** **Evans**

**Dm7**

Dr. play Time

**Dm7**

**Em7** **Davis**

*mf*

**Bm7** **Adderley**

*mf*

**Em7** **Coltrane**

*mf*

**Dm7**

**Dm7**

# SO WHAT

To Coda  $\text{\textcircled{C}}$

Davis Solo

B

Em7

Chambers

Dm7

Em7

Dm7

2

Em7

w/walking bass sim.

C 1

Em7

Em7

Coltrane Solo

Em7

Fm7

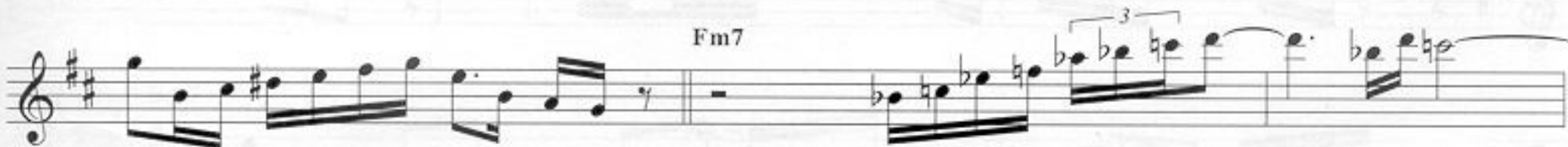

Em7

2

Em7

Em7

Fm7

Em7

D 1

Bm7

Adderley Solo

Bm7

Cm7

Bm7

Cm7

Bm7

Em7 Davis

Adderley

Em7 Coltrane

E  
Em7

Bm7

Em7

Evans Solo  
Dm7

F

Dm7

Chambers

Dm7

Em7

Bm7

Em7

Dm7

Dm7

D.S. al Coda

⊖ CODA

Dm7

Dm7

Time on Cym.

# FREDDIE FREELoader

Continuation of the bass line from the first system, showing a melodic sequence of eighth notes: G2, A2, B2, C3, D3, E3, F3, G3.

Dm7

Dm7

Continuation of the bass line from the second system, showing a melodic sequence of eighth notes: G2, A2, B2, C3, D3, E3, F3, G3.

Fade out

Continuation of the bass line from the third system, showing a melodic sequence of eighth notes: G2, A2, B2, C3, D3, E3, F3, G3.

# FREDDIE FREELOADER

By MILES DAVIS

Moderately

Piano Comps  
Bass Walks  
Dr. plays Time

Davis

C7 F7

Adderley

G7 C7

Coltrane

C7 F7

C7 G7 F7 Bb7

G7 D7 C7 F7

C7 G7 F7 Bb7

C7 F7

G7 C7

C7 F7

Copyright © 1959 Jazz Horn Music  
Copyright Renewed

All Rights Administered by Sony/ATV Music Publishing, 8 Music Square West, Nashville, TN 37203  
International Copyright Secured All Rights Reserved

**A** 1 Kelly Solo

(Right hand only)

2

3

## FREDDIE FRELOADER

Eb7  
 Bb7  
 Eb7  
 Ab7  
 Bb7  
 Eb7  
 Bb7  
 F7  
 Bb7  
 Eb7  
 Ab7  
 Bb7  
 F7  
 Bb7  
 Eb7  
 Ab7  
 Bb7  
 F7  
 C7  
 F7  
 C7  
 G7  
 F7  
 Bb7  
 C7  
 C7

Davis Solo

[4]  
 [B] 1  
 [2]

F7 C7

G7 F7 Bb7

3 C7

F7 C7

G7 F7 Bb7

4 C7 F7

C7 G7

F7 Bb7 5 C7

F7 C7

G7 F7 Bb7

6 C7

Bb7 Chambers

F7 C7

Eb7 Bb7

G7 F7 Bb7

F7 Eb7 Ab7

C 1

C7

Coltrane Solo

C7

F7

C7

G7 F7

Bb7

2 C7

- Staff 2: F7, C7
- Staff 3: G7
- Staff 4: F7, Bb7
- Staff 5: C7 (with a circled '5' above it)
- Staff 6: F7
- Staff 7: C7
- Staff 8: G7, F7
- Staff 9: Bb7
- Staff 10: D (with a circled '1' next to it), C7
- Staff 11: G7
- Staff 12: C7

The notation also features several triplets and a section labeled "Adderley Solo" in a box on staff 10. The music is written in treble clef with a key signature of one flat (Bb).

G7

D7 C7

F7

2 G7

C7

G7

D7 C7 F7

3 G7

C7

G7

- Staff 1:** Chords D7 and C7.
- Staff 3:** Contains several triplet markings.
- Staff 4:** Chord C7.
- Staff 5:** Chord G7.
- Staff 6:** Chords D7 and C7.
- Staff 8:** Continuation of the melodic line.
- Staff 9:** Chord C7.
- Staff 10:** Chord G7.
- Staff 11:** Chords D7 and C7.
- Staff 12:** Chord F7.

# BLUE IN GREEN

E 1

G7

Chambers Solo

Bb7

Eb7

Eb7

Bb7

Bb7

F7 Eb7 Ab7

F7 Eb7 Ab7

2 Bb7

2 Bb7

Eb7

Eb7

Bb7

Bb7

Bb7 Davis (comes in early)

F7 Eb7 Ab7 Etc.

Bb7 Davis (comes in early)

F7 Eb7 Ab7 Etc.

**F**  
**C7**

**Adderley**

**G7**

**Coltrane**

**C7**

**F7**

**C7**

**G7**

**F7**

**B $\flat$ 7**

**G7**

**D7**

**C7**

**F7**

**C7**

**G7**

**F7**

**B $\flat$ 7**

**C7**

**F7**

**C7**

**F7**

**C7**

**G7**

**F7**

**B $\flat$ 7**

**C7**

**G7**

**F7**

**B $\flat$ 7**

**G7**

**D7**

**C7**

**F7**

**C7**

**G7**

**F7**

**B $\flat$ 7**

# BLUE IN GREEN

By MILES DAVIS

Slowly

Evans

*mf*

w/Bass & Dr.

Davis

*mf*

Am7 B7#5 Em7

Gm7 Comp. A7#5

Dm7 G7 CMaj7 G7#5 Em7

D7#9 Bm7 Am7

B7#5 Em7 Dm7 G7

CMaj7 B7#5 Em7

F#7#9 Bm7 Em7

BLUE IN GREEN

**B** Am7

Evans

Gm7 A7#5 Dm7 Cm7 F7 BbMaj7 A7#5

Dm7 E7#9 Am7 Dm7

Gm7 A7#5 Dm7 Cm7 F7

Coltrane Solo

Em7

BbMaj7 A7#5 Dm7 E7#9 Am7 Dm7

**C** Am7 B7#5 Em7 Dm7 G7

Piano comps.

CMaj7 B7#5 Em7 F#7#9 Bm7 Em7

Am7 B7#5 Em7 Dm7 G7

CMaj7 B7#5

Em7 F#7#9 Bm7 Em7

D

Am7

Evans Double Time (Rubato)

Gm7 A7#5 Dm7 Cm7 F7 BbMaj7 A7#5

Dm7 E7#9 Am7 Dm7 Gm7 A7#5

Dm7 Cm7 B♭Maj7 A7#5 Dm7 E7#9

**E**

*A Tempo*

Am7

Davis

B7#5

Am7

Dm7

Gm7

Pno. Comps.

Em7 Dm7 G7

CMaj7 B7#5

Em7 F#7#9 Bm7 Em7

Am7 B7#5 Em7

# ALL BLUES

Dm7 G7 CMaj7 B7#5

Em7 F#7#9 Bm7 Em7

Evans  
F Gm7 *Rubato* A7#5 Dm7 Cm7 F7 BbMaj7 A7#5

Dm7 E7#9 Am7 Dm7 Gm7 A7#5

Dm7 Cm7 F7 BbMaj7 A7#5 Dm7 E7#9

Am7 Dm7 Gm7 A7#5 Dm7 Dm(Maj7)

# ALL BLUES

By MILES DAVIS

Evans Moderately  
Dr. play Time

mf  
Chambers  
mf

Adderley  
Coltrane

Davis  
A7  
E7  
A7  
G7  
G7

Copyright © 1959 Jazz Horn Music  
Copyright Renewed

All Rights Administered by Sony/ATV Music Publishing, 8 Music Square West, Nashville, TN 37203  
International Copyright Secured All Rights Reserved

## ALL BLUES

F7#9 E7#9 A7 A7  
 C7#9 B7#9 E7 E7  
 F7#9 E7#9 A7 A7  
 Eb7#9 D7#9 G7 G7  
 Eb7#9 D7#9 G7 G7

A7  
 E7  
 A7  
 G7  
 G7

F7#9
E7#9
A7
A7

C7#9
B7#9
E7
E7

F7#9
E7#9
A7
A7

Eb7#9
D7#9
G7
G7

Eb7#9
D7#9
G7
G7

A

Davis Solo 1 A7

E7

A7

Etc. G7

Etc. G7

sim.

A7

Evans

G7

Chambers

G7

Adderley Solo

1

B

E7

Etc.

G7

Etc.

G7

A7

E7

B7#9

C7#9

B7#9

E7

2

E7

A7

E7

Chords and markings:

- Staff 1: B7#9, C7#9, B7#9
- Staff 2: E7, E7, Box 3
- Staff 3: (Triplets)
- Staff 4: A7
- Staff 5: E7, B7#9
- Staff 6: C7#9, B7#9, E7
- Staff 7: Box 4, E7
- Staff 8: A7
- Staff 9: E7, B7#9, C7#9, B7#9

E7 E7

G7 G7

G7 G7

Evans

A7

Coltrane Solo

Etc.

Etc.

C 1

A7 D7 A7

E7#9 F7#9 E7#9 A7

A7

2

D

C7 G7

D7#9 Eb7#9 D7#9 G7

G7

C7 G7

D7#9 Eb7#9 D7#9 G7

Chambers

D7#9 Eb7#9 D7#9 G7

A7

Davis

E

Piano, Bass and Drums cont.

D7 A7

A7 E7

D7 A7

E7#9 F#7#9 E7#9 A7

B7#9 C7#9 B7#9 E7

E7#9 F#7#9 E7#9 A7

A7

E7

A7

A7

E7

A7

D7

A7

E7

D7

A7

E7#9

F7#9

E7#9

A7

B7#9

C7#9

B7#9

E7

E7#9

F7#9

E7#9

A7

E7

A7

Evans

G7 Tremelo

Chambers

G7

F

A7

E7

A7

G7

G7

FLAMENCO SKETCHES

A7 E7#9

E7 B7#9

A7 E7#9

G7 D7#9

G7 D7#9

F7#9 E7#9 A7 *Fade Out*

C7#9 B7#9 E7 *Fade Out*

F7#9 E7#9 A7 *Fade Out*

Eb7#9 D7#9 G7

Eb7#9 D7#9 G7

# FLAMENCO SKETCHES

By MILES DAVIS

Slowly

Evans

C<sup>Maj</sup>7

C<sup>Maj</sup>7

A

Davis

D<sup>Maj</sup>7

C<sup>Maj</sup>7

sim.

sim.  
C<sup>Maj</sup>7

B<sup>b</sup>7<sup>Sus</sup>4

C<sup>Maj</sup>7

E<sup>7</sup><sub>b9</sub>  
b6

Copyright © 1959 Jazz Horn Music  
Copyright Renewed

All Rights Administered by Sony/ATV Music Publishing, 8 Music Square West, Nashville, TN 37203  
International Copyright Secured All Rights Reserved

Am7

**B** Coltrane Solo

DMaj7

Bb7Sus4

CMaj7

E7b9  
b6

Am7

**C** Adderley Solo

AMaj7

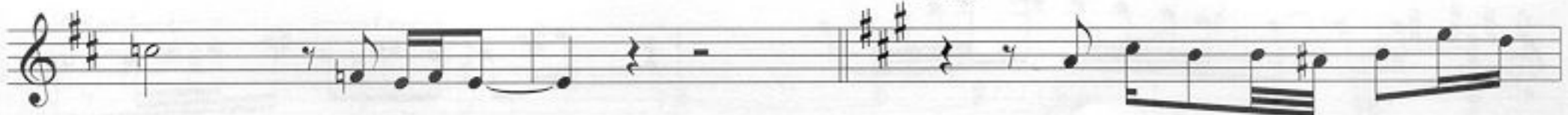

FLAMENCO SKETCHES

**D** Evans Solo

BbMaj7

D7<sup>b9</sup>/<sub>b6</sub>

Gm7

E

DMaj7

Davis

CMaj7

Bb7Sus4

CMaj7

E7<sup>b9</sup><sub>b6</sub>

Am7