

# CARINHOSO

Pixinguinha  
Arr.: Duda

Moderato

Flauta (C)

Requinta (E)

1º Clarinete (B)

2º Clarinete (B)

3º Clarinete (B)

4º Clarinete (B)

1º Sax-Alto (E)

3º Sax-Alto (E)

2º Sax-Tenor (B)

4º Sax-Tenor (B)

Sax-Baritone (E)

Trompete B (Solo)

1º Trompete (B)

2º Trompete (B)

3º Trompete (B)

1º Sax-Horn (E)

2º Sax-Horn (E)

3º Sax-Horn (E)

1º Trombone (C)

2º Trombone (C)

3º Trombone (C)

Bombardino (C)

Tuba (B)

Percussão

Flauta (C)

Requinta (E)

1º Clarinete (B)

2º Clarinete (B)

3º Clarinete (B)

4º Clarinete (B)

1º Sax-Alto (E)

3º Sax-Alto (E)

2º Sax-Tenor (B)

4º Sax-Tenor (B)

Sax-Baritono (E)

Trompete B<sub>3</sub> (Solo)

1º Trompete (B)

2º Trompete (B)

3º Trompete (B)

1º Sax-Horn (E)

2º Sax-Horn (E)

3º Sax-Horn (E)

1º Trombone (C)

2º Trombone (C)

3º Trombone (C)

Bombardino (C)

Tuba (B)

Percussão

8

3

CARINHOSO

Andante

- Requinta (E $\flat$ ):** Mirrors the flute's melodic line.
- 1 $^{\circ}$  Clarinete (B $\flat$ ):** Mirrors the flute's melodic line.
- 2 $^{\circ}$  Clarinete (B $\flat$ ):** Mirrors the flute's melodic line.
- 3 $^{\circ}$  Clarinete (B $\flat$ ):** Mirrors the flute's melodic line.
- 4 $^{\circ}$  Clarinete (B $\flat$ ):** Mirrors the flute's melodic line.
- 1 $^{\circ}$  Trompete (B):** Rest.
- 2 $^{\circ}$  Trompete (B):** Rest.
- 3 $^{\circ}$  Trompete (B):** Rest.
- 1 $^{\circ}$  Sax-Horn (E $\flat$ ):** Rest.
- 2 $^{\circ}$  Sax-Horn (E $\flat$ ):** Rest.
- 3 $^{\circ}$  Sax-Horn (E $\flat$ ):** Rest.
- 1 $^{\circ}$  Trombone (C):** Rest.
- 2 $^{\circ}$  Trombone (C):** Rest.
- 3 $^{\circ}$  Trombone (C):** Rest.

Dynamic markings include *fp* (fortissimo piano) with hairpins for the Flauta, Requinta, Clarinetes, Sax-Alto, Sax-Tenor, Sax-Baritone, Trompete B $\flat$  (Solo), Bombardino, and Tuba.

CARINHOSO

Flauta (C)  
Requinta (E)  
1º Clarinete (B)  
2º Clarinete (B)  
3º Clarinete (B)  
4º Clarinete (B)  
1º Sax-Alto (E)  
3º Sax-Alto (E)  
2º Sax-Tenor (B)  
4º Sax-Tenor (B)  
Sax-Baritono (E)  
Trompete B<sub>1</sub> (Solo)  
1º Trompete (B)  
2º Trompete (B)  
3º Trompete (B)  
1º Sax-Horn (E)  
2º Sax-Horn (E)  
3º Sax-Horn (E)  
1º Trombone (C)  
2º Trombone (C)  
3º Trombone (C)  
Bombardino (C)  
Tuba (B)  
Percussão

*poco rall.* *A Tempo*

40

2

2

CARINHOSO

Flauta (C)

Requinta (E)

1º Clarinete (B)

2º Clarinete (B)

3º Clarinete (B)

4º Clarinete (B)

1º Sax-Alto (E)

3º Sax-Alto (E)

2º Sax-Tenor (B)

4º Sax-Tenor (B)

Sax-Baritone (E)

Trompete B (Solo)

1º Trompete (B)

2º Trompete (B)

3º Trompete (B)

1º Sax-Horn (E)

2º Sax-Horn (E)

3º Sax-Horn (E)

1º Trombone (C)

2º Trombone (C)

3º Trombone (C)

Bombardino (C)

Tuba (B)

Percussão

- Flauta (C)
- Requinta (E $\flat$ )
- 1 $^{\circ}$  Clarinete (B $\flat$ )
- 2 $^{\circ}$  Clarinete (B $\flat$ )
- 3 $^{\circ}$  Clarinete (B $\flat$ )
- 4 $^{\circ}$  Clarinete (B $\flat$ )
- 1 $^{\circ}$  Sax-Alto (E $\flat$ )
- 3 $^{\circ}$  Sax-Alto (E $\flat$ )
- 2 $^{\circ}$  Sax-Tenor (B $\flat$ )
- 4 $^{\circ}$  Sax-Tenor (B $\flat$ )
- Sax-Baritono (E $\flat$ )
- Trompete B $\flat$  (Solo)
- 1 $^{\circ}$  Trompete (B $\flat$ )
- 2 $^{\circ}$  Trompete (B $\flat$ )
- 3 $^{\circ}$  Trompete (B $\flat$ )
- 1 $^{\circ}$  Sax-Horn (E $\flat$ )
- 2 $^{\circ}$  Sax-Horn (E $\flat$ )
- 3 $^{\circ}$  Sax-Horn (E $\flat$ )
- 1 $^{\circ}$  Trombone (C)
- 2 $^{\circ}$  Trombone (C)
- 3 $^{\circ}$  Trombone (C)
- Bombardino (C)
- Tuba (B $\flat$ )
- Percussão

# CARINHOSO

- Flauta (C)
- Requinta (E $\flat$ )
- 1 $^{\circ}$  Clarinete (B $\flat$ )
- 2 $^{\circ}$  Clarinete (B $\flat$ )
- 3 $^{\circ}$  Clarinete (B $\flat$ )
- 4 $^{\circ}$  Clarinete (B $\flat$ )
- 1 $^{\circ}$  Sax-Alto (E $\flat$ )
- 3 $^{\circ}$  Sax-Alto (E $\flat$ )
- 2 $^{\circ}$  Sax-Tenor (B $\flat$ )
- 4 $^{\circ}$  Sax-Tenor (B $\flat$ )
- Sax-Baritone (E $\flat$ )
- Trompete B $\flat$  (Solo)
- 1 $^{\circ}$  Trompete (B $\flat$ )
- 2 $^{\circ}$  Trompete (B $\flat$ )
- 3 $^{\circ}$  Trompete (B $\flat$ )
- 1 $^{\circ}$  Sax-Horn (E $\flat$ )
- 2 $^{\circ}$  Sax-Horn (E $\flat$ )
- 3 $^{\circ}$  Sax-Horn (E $\flat$ )
- 1 $^{\circ}$  Trombone (C)
- 2 $^{\circ}$  Trombone (C)
- 3 $^{\circ}$  Trombone (C)
- Bombardino (C)
- Tuba (B $\flat$ )
- Percussão

The second system includes:

- 1 $^{\circ}$  Trompete (B $\flat$ )
- 2 $^{\circ}$  Trompete (B $\flat$ )
- 3 $^{\circ}$  Trompete (B $\flat$ )
- 1 $^{\circ}$  Sax-Horn (E $\flat$ )
- 2 $^{\circ}$  Sax-Horn (E $\flat$ )
- 3 $^{\circ}$  Sax-Horn (E $\flat$ )
- 1 $^{\circ}$  Trombone (C)
- 2 $^{\circ}$  Trombone (C)
- 3 $^{\circ}$  Trombone (C)
- Bombardino (C)
- Tuba (B $\flat$ )
- Percussão

# CARINHOSO

Pixinguinha  
Arr.: Duda

## Percussão

Moderato

Andante

# CARINHOSO

Pixinguinha  
Arr.: Duda

## Tuba (B $\flat$ )

Moderato

Andante

# CARINHOSO

Pixinguinha  
Arr.: Duda

## Tuba (E $\flat$ )

Moderato

Andante

8

19

26

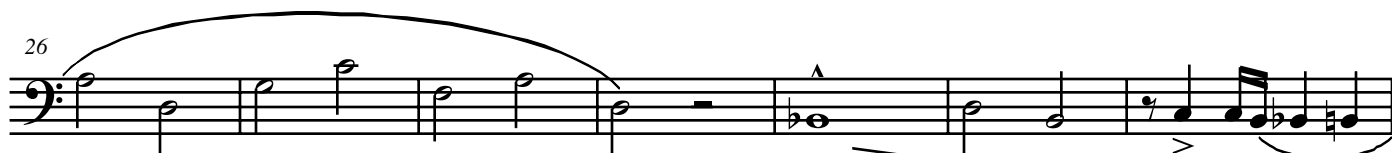

33

40

*poco rall.*

*A Tempo*

47

53

60

67

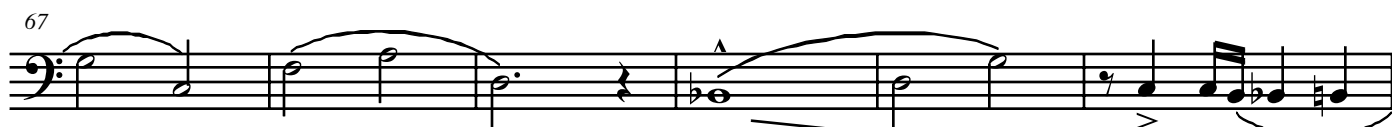

73

*fp*

*ff*

# CARINHOSO

## Bombardino (C)

Pixinguinha  
Arr.: Duda

Moderato

6

13

Andante

25

34

41

A Tempo

48

54

61

68

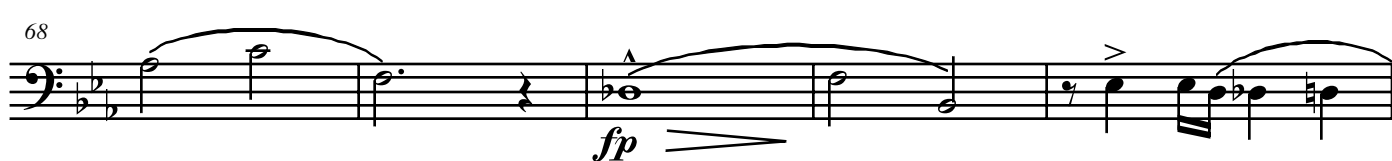

73

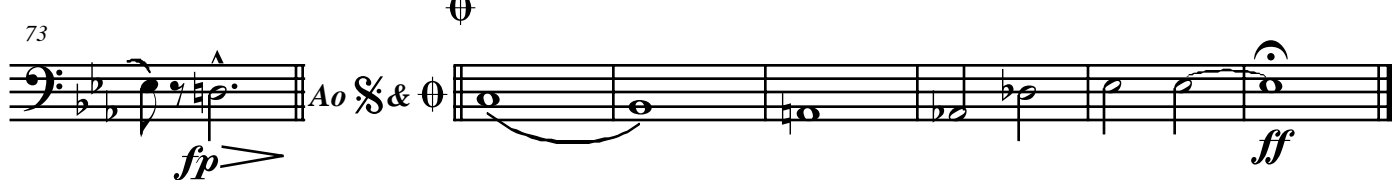

# CARINHOSO

## Bombardino (B $\flat$ )

Pixinguinha  
Arr.: Duda

Moderato

6

13 **Andante** 5 3

26 *fp* > 3 2

36 *poco rall.*

42 *A Tempo*

49

55

61

67 *fp* >

73 *fp* > *ff*

# CARINHOSO

Pixinguinha  
Arr.: Duda

## 3º Trombone (C)

Moderato

5 13 16 3

Andante

39

poco rall. A Tempo

44 4 3

54 2 3

60

66 2

fp

73 3

ff

# CARINHOSO

Pixinguinha  
Arr.: Duda

## 2º Trombone (C)

# CARINHOSO

## 1º Trombone (C)

Pixinguinha  
Arr.: Duda

Moderato

5

13

Andante

16

3

3

39

*poco rall.*

*A Tempo*

44

4

3

54

2

2

3

60

66

*fp* >

73

3

3

*ff*

# CARINHOSO

## 3º Sax-Horn (E $\flat$ )

Pixinguinha  
Arr.: Duda

Moderato

5 13 16 6

Andante

poco rall.

42

A Tempo

4

50

3

57

62

67

fp

73

ff

# CARINHOSO

Pixinguinha  
Arr.: Duda

## 2º Sax-Horn (E♭)

Moderato

5 13 Andante 16 6 poco rall.

42 A Tempo 4

50 3

57 3

62 3

67 fp

73 Ao 3 & ff

# CARINHOSO

Pixinguinha  
Arr.: Duda

## 1º Sax-Horn (E♭)

Moderato

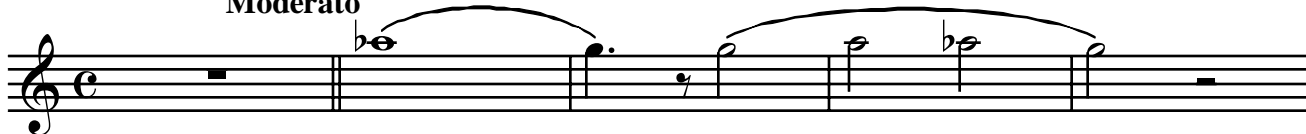

5

13

Andante

16

6

poco rall.

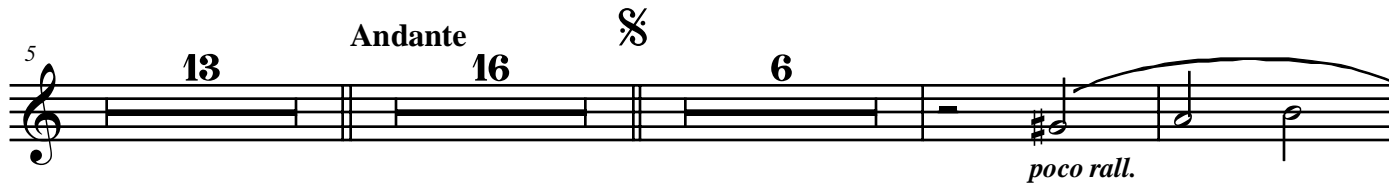

42

A Tempo

4

3

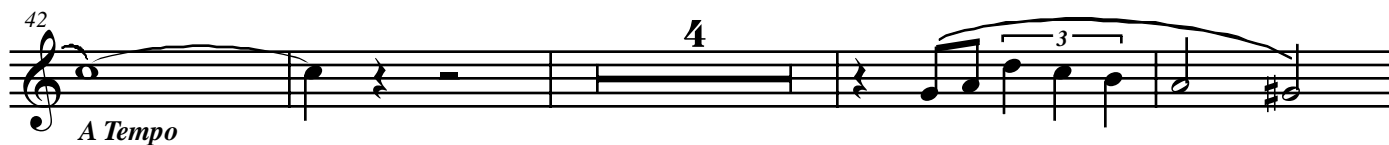

50

3

3

57

3

3

62

3

3

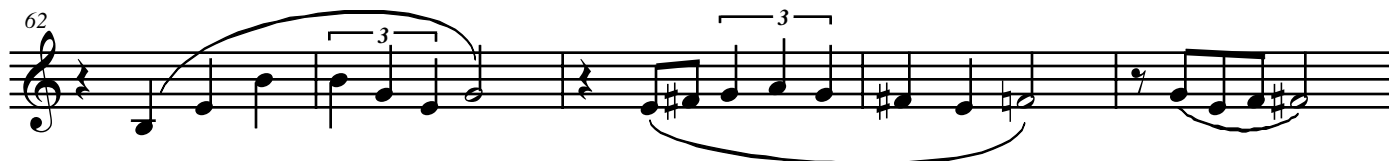

67

2

fp

73

Ao

3

ff

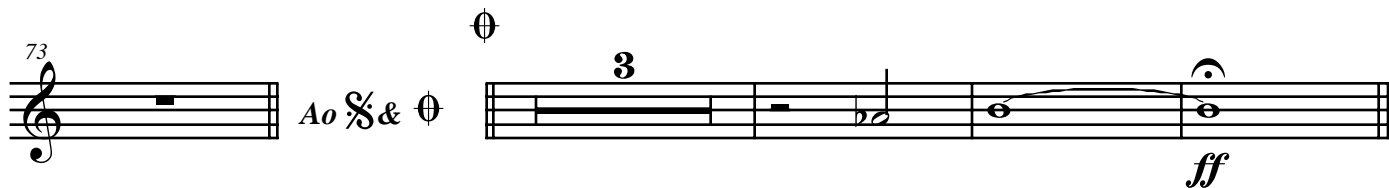

# CARINHOSO

Pixinguinha  
Arr.: Duda

## 3º Trompete (B♭)

Moderato

4 13 Andante 16 6

40 *poco rall.* *A Tempo*

44 11 2

59 3

63 3 7

73 3 *ff*

# CARINHOSO

Pixinguinha  
Arr.: Duda

## 2º Trompete (B♭)

Moderato

4

13

Andante

16

6

40

poco rall.

A Tempo

44

11

2

59

63

7

73

Ao & section symbol

3

ff

# CARINHOSO

Pixinguinha  
Arr.: Duda

## 1º Trompete (B $\flat$ )

# CARINHOSO

Trompete B $\flat$   
(Solo)

Pixinguinha  
Arr.: Duda

Moderato

11

16 Andante

22

28

33

38 poco rall. A Tempo

44

49

53

73

*ff*

# CARINHOSO

Pixinguinha  
Arr.: Duda

## Sax-Baritono (E $\flat$ )

Moderato

6

13 Andante 3

22

29 *fp* 3 2

38 *poco rall.* *A Tempo*

45

52

58

65 *fp*

73 *fp* *ff*

# CARINHOSO

Pixinguinha  
Arr.: Duda

## 4º Sax-Tenor (B $\flat$ )

Moderato

6

13 *in 2* Andante

20

27

33 *fp*

39 *poco rall.* *A Tempo*

46

53

60

67 *fp*

73 *fp* *ff*

# CARINHOSO

## 2º Sax-Tenor (B♭)

Pixinguinha  
Arr.: Duda

Moderato

6

13 Andante

20

27

33 *fp*

39 *poco rall.* *A Tempo*

46

53

60

67 *fp*

73 *fp* *ff*

# CARINHOSO

3º Sax-Alto (E $\flat$ )

Pixinguinha  
Arr.: Duda

Moderato

5

12 **Andante**

19

26

32

38 *poco rall.* *A Tempo*

45

52

59

66

72

76 **ff**

# CARINHOSO

## 1º Sax-Alto (E $\flat$ )

Pixinguinha  
Arr.: Duda

Moderato

Andante

# CARINHOSO

Pixinguinha  
Arr.: Duda

## 4º Clarinete (B $\flat$ )

6

15

22

27

36

42

50

56

61

67

72

76

*fp*

*poco rall.*

*A Tempo*

*ff*

Ao S & O

# CARINHOSO

## 3º Clarinete (B $\flat$ )

Pixinguinha  
Arr.: Duda

Moderato

6

15 Andante

22

27 *fp*

36 *poco rall.*

42 A Tempo

50

57

62

68

72

76 *ff*

# CARINHOSO

Pixinguinha  
Arr.: Duda

## 2º Clarinete (B $\flat$ )

# CARINHOSO

Pixinguinha  
Arr.: Duda

## 1º Clarinete (B $\flat$ )

# CARINHOSO

## Requinta (E $\flat$ )

Pixinguinha  
Arr.: Duda

Moderato

4 11 2 Andante

20 3 3 3

25 3 3

34 *fp*

39 2 *poco rall.* *A Tempo*

46 3 3 3

52 3 3 3 3 3

58 3 3 3 3 3

63 3 3 3 3 3

70 3 3 3 3 3 *ff*

75 *ff*

# CARINHOSO

Flauta (C)

Pixinguinha  
Arr.: Duda

Moderato

4 11 Andante 2

20

24

30

37 *fp*

42 *poco rall.*

49 *A Tempo*

55

60

65

70

75 *ff*