

Sonate

G minor

J.S. BACH
BWV 1020

Allegro

flute

12

17

22

26

31

34

38

42

47

59

tr

8

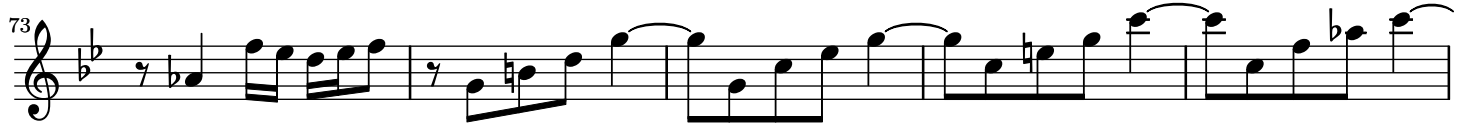

123

Adagio

flute

8

14

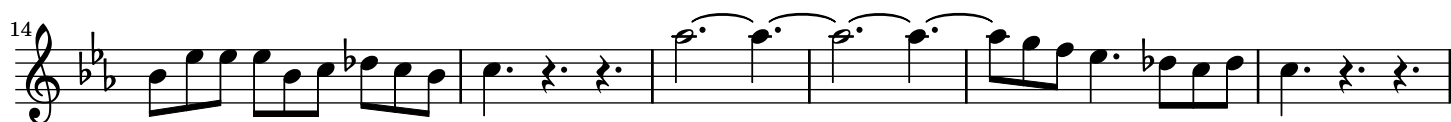

20

26

31

37

41

Allegro

flute

6

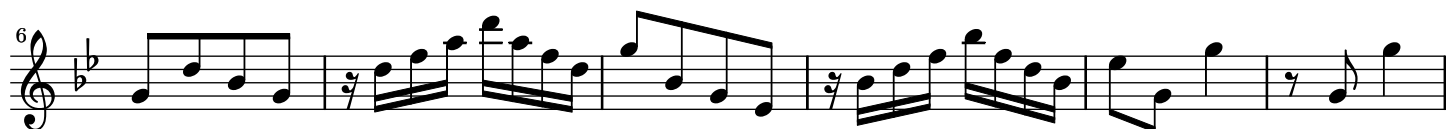

12

17

23

29

34

40

45

50

55

62

68

73

