

Skain's Domain

from J Mood

composed by Wynton Marsalis

Thank you for your purchase.

All scores are in concert pitch except, in some instances, the bass part. Occasionally, the bass part is “as written” to reduce the amount of ledger lines. The scores are formatted for traditional, left-edge book binding if you choose to do so.

Often, chords are included on the drum part. Due to odd numbered sections, etc. it is imperative that the drummers familiarize themselves with the chords.

A note about taping parts: place the tape on the front side for the first two pages, then on the back to attach the next page. Return to the front for the next page, if necessary. Alternating in this manner will keep the pages from sticking together.

These are not transcriptions. They are based on the original music and, in some cases, how the songs have evolved since. Occasionally, you may notice slight differences between the sheet music and the original recordings.

Please obey copyright laws and make copies only for yourself.

Notice: Purchasers of this sheet music are entitled to use it for personal enjoyment only. Any duplication, adaptation, arranging or distribution except as specifically allowed under the download license, found at www.wyntonmarsalis.com, requires the written consent of the copyright owner and publisher.

I came up with Skain's Domain basically as a vehicle for us to have fun and solo on. Whereas a lot of songs are defined by the harmonic movement, the essence of this song is the chord qualities. It is imperative that the soloist addresses the extensions on the dominant chords.

The song starts with us playing in dotted quarter note time, I play a cue, and then we start swinging. Watch out for the 2/4 bar in the solos—it used to get me every time.

Enjoy,

A handwritten signature in black ink, consisting of a stylized, cursive name that appears to be 'D. Skain'.

SKAIN'S DOMAIN

WYNTON MARSALIS

TRUMPET

PIANO

BASS

DRUMS

OPEN DRUM SOLO

PLAY IN ♩ TIME

C- /G

TPT.

PNO.

BS.

DRS

ON CUE

C-7

C-7 SWING

SWING

TPT.

PNO.

Ab^Δ7 Db7sus D7([#]11)₉ D^Δ9([#]11) Db7

Ab^Δ7 Db7sus D7([#]11)₉ D^Δ9([#]11) Db7

BS.

DRS

12

TPT.

PNO.

G7([#]5)₉ B-7 E-11 B^bΔ7([#]11)

G7([#]5)₉ B-7 E-11 B^bΔ7([#]11)

BS.

DRS

17

TPT.

PNO.

BS.

DRS

A7(#11) F#13(b5) G7(#5) Db^7(#11)

A7(#11) F#13(b5) G7(#5) Db^7(#11)

23

TPT.

PNO.

BS.

DRS

B^7(#11)

B^7(#11)

28

SOLO SECTION

SOLO SECTION

C-7 Eb-7 Db-7

TPT.

PNO.

C-7 Eb-7 Db-7

BS.

C-7 Eb-7 Db-7

DRS

32

D7(#11) D^9(#11) Db7

TPT.

PNO.

D7(#11) D^9(#11) Db7

BS.

D7(#11) D^9(#11) Db7

DRS

38

SKAIN'S DOMAIN

44

Chords: Eb7, B-7, E-11, Bb^7(#11)

Parts: TPT., PNO., BS., DRS.

Time signature: 2/4

50

Chords: A7(#11), F#13(b9), G7(b5 #9), Db^7(#11), C7(b9 #9)

Parts: TPT., PNO., BS., DRS.

Time signature: 2/4

SKAIN'S DOMAIN

PLAY MELODY BETWEEN EACH SOLO AND FOR D.S.

B[△]7(#11)

56

PLAY IN  TIME REPEAT UNTIL CUE

ON CUE

61

TRUMPET

SKAIN'S DOMAIN

WYNTON MARSALIS

OPEN DRUM SOLO

PLAY IN  TIME

ON CUE

SOLO SECTION

D-7

F-7

E^b-7

E7([#]11)_([#]9)

E^Δ9([#]11)

E^b7

F7 C#-7 F#-11 C^Δ7(#11)

44

B7(#¹¹₉) Ab13(b9) A7(^{b5}_{#9})

48

E^bΔ7(#11) D7(^{b9}_{#9})

53

D^bΔ7(#11)

PLAY MELODY BETWEEN EACH SOLO AND FOR D.S. *D.S. al Coda*

57

PLAY IN TIME REPEAT UNTIL CUE

ON CUE

61

PIANO

SKAIN'S DOMAIN

WYNTON MARSALIS

OPEN DRUM SOLO

PLAY IN  TIME

C- /G

ON CUE

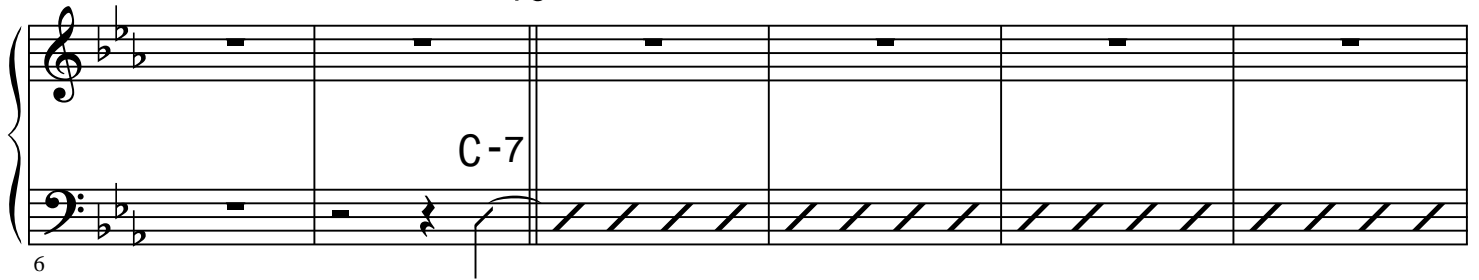

6

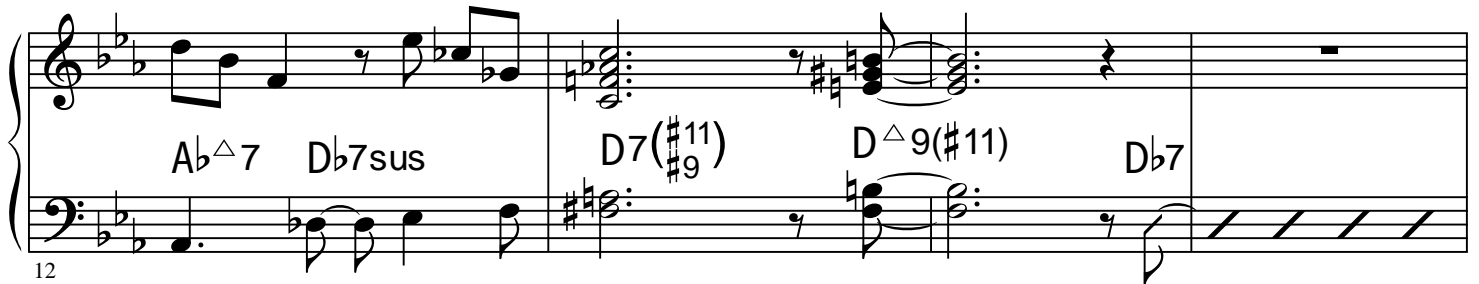

12

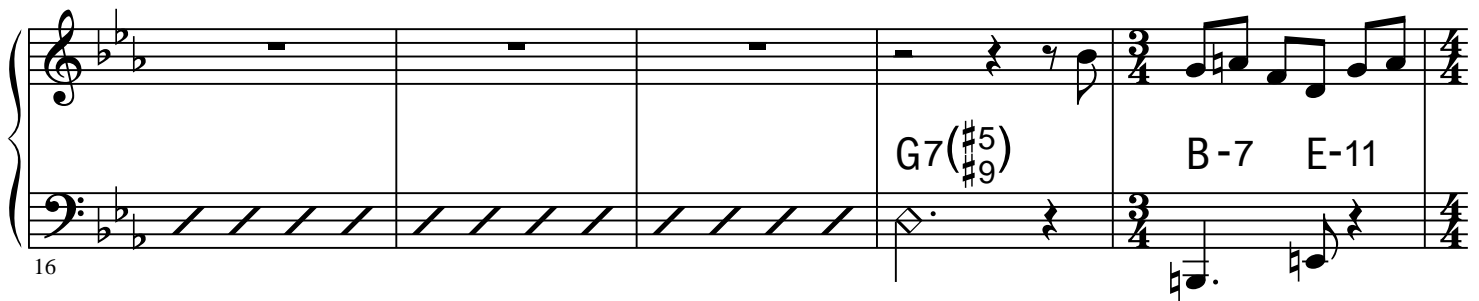

16

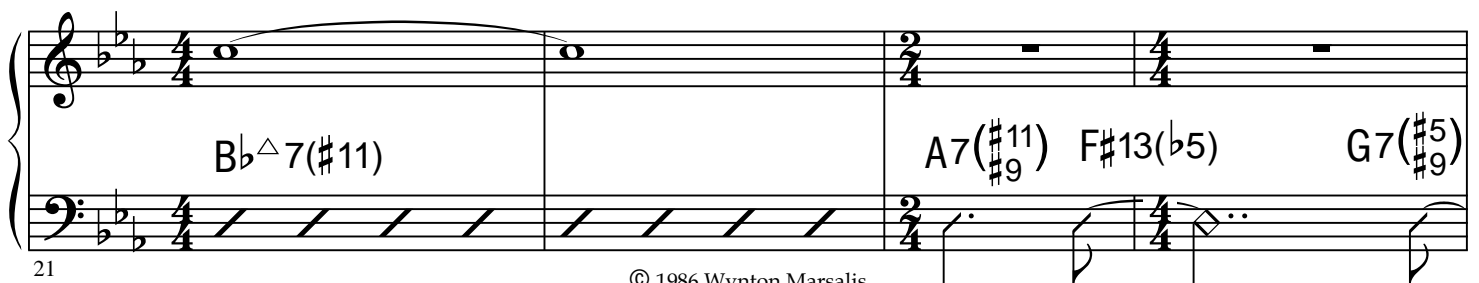

21

PLAY MELODY BETWEEN EACH SOLO AND FOR D.S. *D.S. al Coda*

PLAY IN ♩ TIME
C- / G REPEAT UNTIL CUE

ON CUE C-11 *Fine*

BASS

SKAIN'S DOMAIN

WYNTON MARSALIS

PLAY IN ♩ . TIME

OPEN DRUM SOLO $C- / G$

ON CUE $C-7$ ♩ SWING

$A\flat^{\Delta}7$ $D\flat7sus$ $D7(\#9)$ $D^{\Delta}9(\#11)$

$D\flat7$

$G7(\#5)$ $B-7$ $E-11$ $B\flat^{\Delta}7(\#11)$

$A7(\#11)$ $F\#13(\flat5)$ $G7(\#5)$ $D\flat^{\Delta}7(\#11)$

$B^{\Delta}7(\#11)$ ⊕

SOLO SECTION

C-7

E \flat -7

D \flat -7

32

D7(\sharp 11)

D Δ 9(\sharp 11)

D \flat 7

38

E \flat 7

B-7

E-11

B \flat Δ 7(\sharp 11)

44

A7(\sharp 11)

F \sharp 13(\flat 9)

G7(\flat 5)

D \flat Δ 7(\sharp 11)

C7(\flat 9)

50

B Δ 7(\sharp 11)

PLAY MELODY BETWEEN EACH SOLO AND FOR D.S.

D.S. al Coda

56

PLAY IN \bullet TIME REPEAT UNTIL CUE

61

ON CUE

64

DRUMS

SKAIN'S DOMAIN

WYNTON MARSALIS

OPEN DRUM SOLO

PLAY IN ♩ TIME

ON CUE

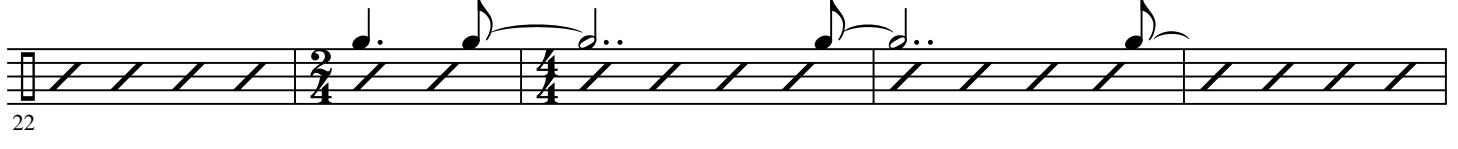
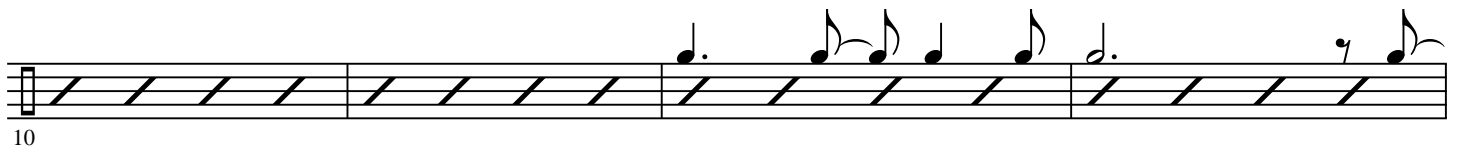

SOLO SECTION

C-7

32

E \flat -7

D \flat -7

D7(\sharp 11)
 \sharp 9

D Δ 9(\sharp 11)

36

D \flat 7

40

E \flat 7

B-7

E-11

B \flat Δ 7(\sharp 11)

44

A7(\sharp 11)
 \sharp 9

F \sharp 13(\flat 9)

48

G7(\flat 5)
 \sharp 9

D \flat Δ 7(\sharp 11)

C7(\flat 9)
 \sharp 9

52

B Δ 7(\sharp 11)

PLAY MELODY BETWEEN
EACH SOLO AND FOR D.S.

D.S. al Coda

57

PLAY IN \bullet TIME
REPEAT UNTIL CUE

61

ON CUE

64

