

ERRATA SHEET - REED I

Note: Bar numbers coincide with  
the published vocal score.

<u>Pg.</u>	<u>Bar #</u>	<u>Correction</u>
3	1	should be "cut time"
	33	ad lib repeat
4	62	should be "cut time"
	111	A natural
6	234	cres. poco a poco
7	(#2)	watch for fade
	1(#3)	vamp ad lib
8	142	<u>Piu</u> Mosso
9	202	F# s
11	69	remove accel poco a poco
13	41(#5)	rall. . .
15	62	remove fermata
17	241	accel.
19		watch for fade
27	92	same time signature
30	28	rit.
39	35	F naturals
40	6(#21)	fade
	14(#22)	remove slur
41	1	fermata
46	11	whole rest
50	1	ad lib repeat

Dynamic and interpretation  
markings are left to the  
discrimination of conductor.

## CONTENTS

		Page
1.	Prologue - Tradition . . . . .	3
2.	Act I - Opening . . . . .	7
3.	Matchmaker . . . . .	7
3a.	Change Of Scene. . . . .	10
4.	If I Were A Rich Man . . . . .	10
4a.	End Of Scene 2 . . . . .	12
5.	Sabbath Prayer . . . . .	12
5a.	Change Of Scene. . . . .	13
6.	To Life. . . . .	14
6a.	To Life - Dance . . . . .	17
6b.	Opening - Scene 5 (To Life). . . . .	19
7.	Street Scene . . . . .	21
8.	Perchik - Hodel Dance . . . . .	22
9.	Teyve's Monologue . . . . .	23
10.	Miracle Of Miracles . . . . .	24
11.	The Dream . . . . .	25
12.	Crossover - Act 1. . . . .	29
13.	Wedding Introduction. . . . .	30
14.	Sunrise, Sunset . . . . .	31
15.	Wedding Dance - No.1 . . . . .	32
16.	Wedding Scene - No.1 . . . . .	34
17.	Wedding Dance - No.2 . . . . .	35
18.	Wedding Scene - No.2 . . . . .	37
19.	Finale - Act I. . . . .	38
20.	Entr'acte. . . . .	38
21.	Opening - Act II. . . . .	40
22.	Now I Have Everything . . . . .	40
23.	Tevye's Rebuttal . . . . .	41
24.	Do You Love Me. . . . .	42
25.	The Rumor . . . . .	43
26.	Far From The Home I Love . . . . .	45
27.	Crossover - Act II. . . . .	46
28.	Incidental (Miracle Of Miracles) . . . . .	46
29.	Change Of Scene. . . . .	47
30.	Chava Sequence . . . . .	48
31.	Anatevka . . . . .	50
32.	Underscore For Final Scene . . . . .	51
33.	Curtain - Act II . . . . .	52
34.	Music For Bows. . . . .	53
35.	Exit Music . . . . .	54

Bar numbers coincide with the published vocal score.

# FIDDLER ON THE ROOF

## 1. PROLOGUE - TRADITION

Moderato

Flute

8

Solo

10

mf

18

26

33

Safety

p

36

44

52

Vln. B

1.

2.

Safety

# CUT-TIME

4

61 *on cue*

64 (Oboe)

*f* *mp*

(Oboe)

72

*fp* *fp*

80

*ff*

*f* *f*

91

91

*ff*

99

101 *gva if strings*

*ff* *mp*

*gva if strings* - - - - - 104 - - - - - *gva if strings* - - - - -

104

109

109

*f*

# CUT TIME

*ad lib. repeat* *EH*

## 2. ACT I - OPENING

Flute

5 (Str. & Accord.)

## 3. MATCHMAKER

Flute Allegro

(Oboe)

2 3 7 11 3

*mf*

(Vln.)

19 3

27 *pp*

35 *f* *pp*

43

51 3 *lightly* 59 3

Handwritten: *Al*  
(Vln.) 67  
*pp* *p*

Handwritten: *A*  
71 Moderato (Vln.)  
*poco rit.* *pp*

79

Handwritten: *Vigorously*  
87 *f* *fz*

(Vln.) 95 101  
*p* *mf* *pp*

103 *gva.*

Handwritten: *2x gva. loco*  
109 *pp*

(Vln.) 117

*flutter* 125 2 4

*rit.* 134 Moderato (deliberately)

Meno mosso  
7 *fade*

(Vln.)

144

*p*

152

160

168

*p* *pp* *poco rit.* 178

186

*rall.* *a tempo* 190

199

*f*

*segue*

### 3a. CHANGE OF SCENE

Bright waltz  
Flute

poco rall. segue

### 4. IF I WERE A RICH MAN

Flute Moderate lilt  
Vamp 3

Deliberately  
a tempo  
accel. poco a poco  
pp  
mf  
rall.  
a tempo  
p

44 3 (Vln.1)

rall. 52 4 a tempo (Vln.1)

60 4 (Vln.1)

68 Deliberately p accel. poco a poco

76 6

84 pp

rall. 84 3 Freely - pressing forward Slower (E. Hn.) pp

92 Deliberately

100 (Pensively) pp

108 6

Tempo I

116 3

2

124 4

Rubato

(Vln.1)

rit.

*f*

*a tempo*

*dece.*

4a. END OF SCENE 2

Bright flute

*mf*

10

(fade 2X)

5. SABBATH PRAYER

Flute

Andantino

4 2 7 6

*mf*

5

23

More marked

*p*

*ff*

(Vln.1)

(Vln.)

Violin 1 (Vln. 1) parts (measures 11-39):

Flute part (measures 11-39):

Other markings: *Marcato* (measures 11-13), *pp* (measures 37-39).

39

Marcato  
2

31 (Vln. 1)

23

15

9

Flute

Dictated

6. TO LIFE

55 *sf* *F#*

63 7

71 8 *Vamp till ready* 80 *mf*

88

94 *gva if Oboe* *gva*

*gva* *tr*

102 (Vln. 1) *mf*

110

118

126

To Piccolo 134 3

142  
f (nasal sound)

150

158

166

To Flute

Flute Slow and deliberate

173  
accel. poco a poco

181  
accel. poco a poco

189 Vivo

197

tr

segue

### 6a. TO LIFE - DANCE

Flute

205

tr

213

*fff*

*molto rall.*

229 Moderato

4

4

A shade faster

237

245

To Piccolo

12

1] Piccolo

mf

269

277

2] Finale

293

fp fp fp

301

309

315

Dictated

applause - segue

### 6b. OPENING - SCENE 5 (To Life)

23

(b)

31

39

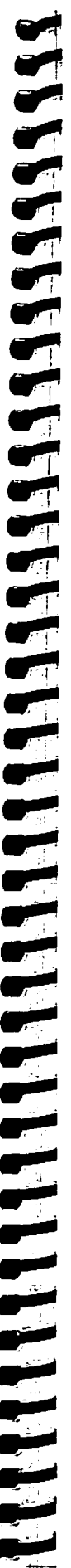

47

55

### 7. STREET SCENE

Moderato  
Flute (Accord.)

2

10

*a tempo (in 2)*

3 5 18 6

Allegretto

*poco accel.*

2X only *staccato*  
*accel.*

*Allegretto*

*for fade*  
*molto rall.* (Vln.1)

### 8. PERCHIK - HODEL DANCE

Flute

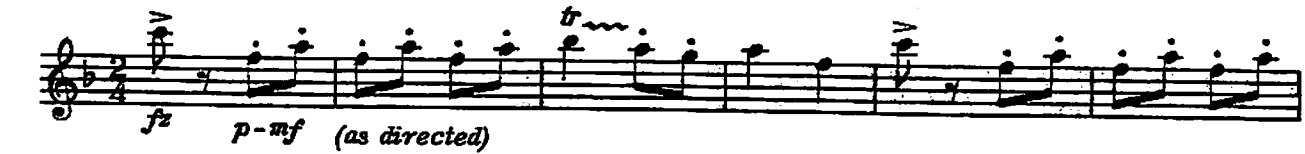

*fz* *p-mf* (as directed)

9

*fz*

17

*mfz*

25

*p*

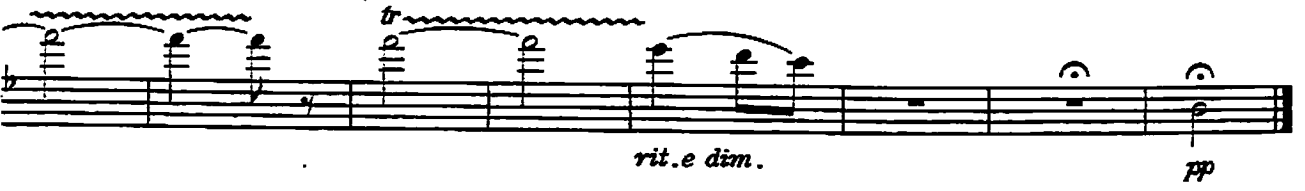

*rit. e dim.* *ppp*

# 9. TEVYE'S MONOLOGUE

Flute (Str.)

*p* (no vib.)

**7**

*mf* **11** (Str.) *Piu mosso*

*poco accel.*

*set tempo*

**19** *Piu mosso*

*f* *p* *fp* *fp* *p* *fz*

**27** **31** *Marcato*

*f* *fp*

**37**

*Pesante*

*rit. poco a poco*

**44** *Slow - thoughtful* (Vln.2)

*pp*

**51** (Str.) *ad lib. repeat* (Gtr.)

*p*

# 10. MIRACLE OF MIRACLES

Allegro, quasi agitato

Flute

2 *mf* 5 3

2 13 (Vln.)

21 *fz* *pp* *p* *pp* *Fv*

29 4 *f* *pp* *p* *pp*

Rubato a tempo 2 39 *mf* *p*

47 *fz* *f*

55 *pp* *rall.* *a tempo* *p*

61 *a tempo* *pp*

*p* *gva* *applause - segue*

69 Allegro

*ff*

*rall. e dim.* (Accord.)

### 11. THE DREAM

Flute (Cel.) *ad lib. repeat* *ad lib. repeat* *on cue*

Moderato *ff*

19 Più mosso (Vln.1)

(Vln.1) 26

Violin 1 part, measures 26-34. Dynamics: *f*, *p*.

Continuation of Violin 1 part, measures 35-42.

35

Violin 1 part, measures 35-42. Dynamics: *mf*.

Violin 1 part, measures 43-50. Dynamics: *pp*.

Stop 43 (Vln.1)

Violin 1 part, measures 43-50. Dynamics: *f*, *p*.

50

Violin 1 part, measures 51-58. Dynamics: *f*, *p*.

To Piccolo 2

Violin 1 part, measures 59-66. Dynamics: *f*, *p*.

59

Violin 1 part, measures 67-74. Dynamics: *f*, *p*.

Violin 1 part, measures 75-82. Dynamics: *f*, *p*.

# 12. CROSSOVER - ACT I

Allegro moderato

Flute

Handwritten annotations: *gliss*, *gliss*, *VAMP*, *ad lib. repeat*, *ad lib. repeat*

Measure numbers: 2, 9, 14, 23, 28

Dynamics: *mf*, *pp*, *mp*, *pp*

123 *ad lib. col voce*

**Allegro furioso**  
130 (cl.)

*gliss.*  
*gliss.*  
*gliss.*

138

4

*accel.*

145

*Vamp till cue  
To Flute*

**Moderato**

148

*fff*  
*fade*

*p*

156

164

*ad lib. repeat*

*fz* *segue*

# 14. SUNRISE, SUNSET

Flute Moderato

4 5 (Accord.) pp

13 (Accord.) p

21

29

37 *a tempo* (Vln.2) *rall.* p

45

53 (Vln.2) p

61

71 pp 2

# 13. WEDDING INTRODUCTION

Allegretto  
Piccolo

Dictated

(Vln.)

pp

79

87 (Vln.)

95

103

*poco rall.*

111

2

*segue*

### 15. WEDDING DANCE - No. 1

Vivo  
Piccolo

*gva*

8 9

*ff*

*gva*

17 7

31 2 33 8

3 3

41

49

57

61

2

ff

72 Moderato  
To Flute 2

6

80

6

86

rit.

92

10

rit.

104 Pesante  
gva.

f

gva.

Vivo

(Vln. 1)

113

129

gva.

ff

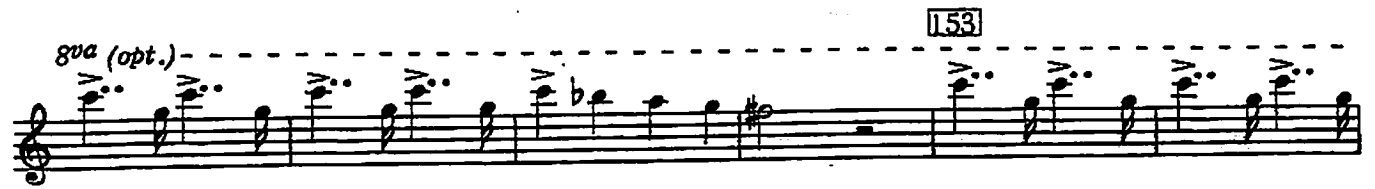
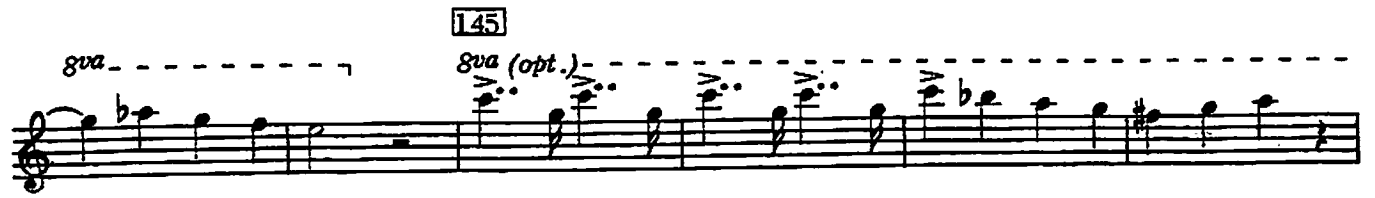

16. WEDDING SCENE No. 1

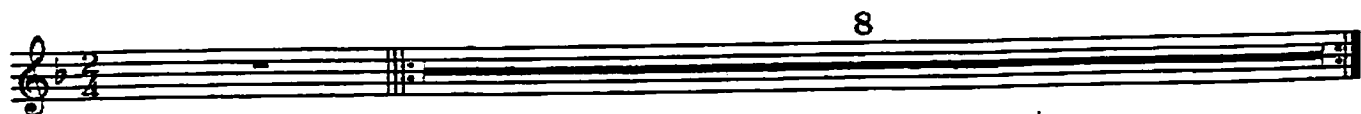

# 17. WEDDING DANCE No. 2

Flute Allegretto ma non troppo

To Piccolo 50 4

58 3 *ff*

66 5

75 6 *lightly*

*fz*

85 *p*

91

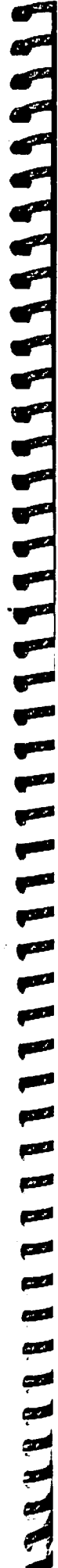

*gva.* *loco*  
*rall.* *molto rit.*

**109** *a tempo*  
*ff*

*gva.* **107**

**108** *trb mmm*

*trb mmm*

**116**

*fade on cue* *gva.*

### 18. WEDDING SCENE No. 2

Poco meno  
Flute *ad lib. repeat* 8

### 19. FINALE - ACT I

Moderato  
(Accord.)  
Flute

gva

### 20. ENTR'ACTE

Allegro moderato  
Piccolo

*ff*  $\rightarrow$  *p*      *ff*  $\rightarrow$  *p*

Allegretto

10

14

23 Moderato

2

*ten.*

*poco rall.*

ten.

poco rall.

### 21. OPENING ACT II

Bright  
Flute

### 22. NOW I HAVE EVERYTHING

Moderato (gently)  
Flute

23

31

Bright four

39

Quasi march

poco rit.

47

Rubato

6

p

mf

p

gva

fp

### 23. TEVYE'S REBUTTAL

Flute (Vln.)

6

p

f poco accel.

Piu mosso

14

p

fp

fp

fp

p

fp

22

Marcato

f

fp

2

Pesante

25

*f*

*rit. poco a poco*

(Gtr.)

Slow - thoughtful

34

(Vln.)

*ad lib. repeat*

*mf*

on cue

(Gtr.)

### 24. DO YOU LOVE ME

Flute

Slow

Moderately slow - Quasi rubato

(Vln.)

*ppp*

9

3

*ppp*

19

3

*ppp*

28 *pp*

35 *a tempo* (Str.) *molto rubato*

43 (Vln.)

*mf* *p* Dictated Cidd

### 25. THE RUMOR

Moderato  
Piccolo *ad lib. repeat*

4 5 *p*

13 3

2 2 22

28 2

36 4 *f*

40  
fp p

48 Hora beat  
f

10 61  
f

69  
cresc. f ff

77 Exit 8va loco

ad lib. repeat 2

# 26. FAR FROM THE HOME I LOVE

Andantino

Flute  
(Viola)

*pp*

5

13

*pp*

21 *Piu mosso*

2

*rit.*

Meno mosso

*pp*

*poco rit.*

29 (Accord.)

mf

37

3

(col Vla.)

*rit.*

Dictated

47 *a tempo*

7

*DS*

56 (Vin.)

*p*

*f*

*gua*

*segue*

### 27. CROSSOVER - ACT II

Flute

1  
gliss

2

mf — pp

mp — pp

1  
ad lib. repeat

14

ad lib. repeat

19

3

ad lib. repeat on cue

segue

### 28. INCIDENTAL (Miracle of Miracles)

Flute

1  
(Accord.)

7

10

(Accord.) 18

*Rubato*

29. CHANGE OF SCENE

*Allegretto*  
Flute

*p.* 1X  
2X *rit. 2X*

1.

2. (Vln. 1)  
*(molto rit.)* *pp*

### 30. CHAVA SEQUENCE

Flute

Slowly

1

6

pp

pp

Andante

14 sub-tone

pp

22

26

3

3

3

3

3

3

(Bsn.)

p

mf

36

f

Detailed description of the musical score: The score is written on six staves. The first staff is for Flute, starting with a dynamic marking of *pp* and a tempo instruction of 'Slowly'. It contains measures 1 through 6. The second staff continues the flute line. The third staff is marked 'Andante' and starts at measure 14 with a 'sub-tone' instruction and a *pp* dynamic. The fourth staff continues to measure 22. The fifth staff continues to measure 26 and includes six triplet markings over eighth notes. The sixth staff is for Bassoon, marked '(Bsn.)', starting at measure 36 with a *p* dynamic and ending with a *mf* dynamic. The final staff continues the bassoon line to measure 36, marked with a *f* dynamic.

**Allegro moderato**  
 [48] (Vln.)  
*ppp* *pp*  
 (play when talk ends)

*f*

[58]

*gua* -----  
*fall*  
*segue*

Flute

[66]  
*mf* *pp* *pp*

*ad lib. repeat*

# 31. ANATEVKA

Flute *Slowly*

5 (Accord.) 6 2

(Vln. 1) 14 (Accord.)

*a tempo* 18 *poco rall.*

24

26 (Str.) *fp* (Vln. 2)

4 (Accord.)

*a tempo* 42 *rall.*

*ten.* **Slower**  
Solo under dialogue  
49 2X only *pp*

Scene change  
(Vln.)

*poco rit.*

32. UNDERSCORE FOR FINAL SCENE

Flute

9

17 (Accord.)

25  
*a tempo*  
*poco rit.*

### 33. CURTAIN - ACT II

Moderato  
Flute

6 3X 2 9

(Accord.)

17

22 p

6X (3rd Tpr.) 28 4

(last X)

35 6 3 rit.

on cue on cue p

### 34. MUSIC FOR BOWS

Allegro moderato

Piccolo

*ff*

9

21

7

29

Broaden

Moderato pesante

37

*gva*

*gva*

*glis. loco*

*molto rall.*

*segue*

### 35. EXIT MUSIC

Flute **35** *gva*

Flute

**39**

**43** *gva*

*gva*

**23**

**31**

39

*gva*

47

*gva*

55

2.
