

1 + 2^e deel

Concerto a 6 in C-Dur

① Adagio

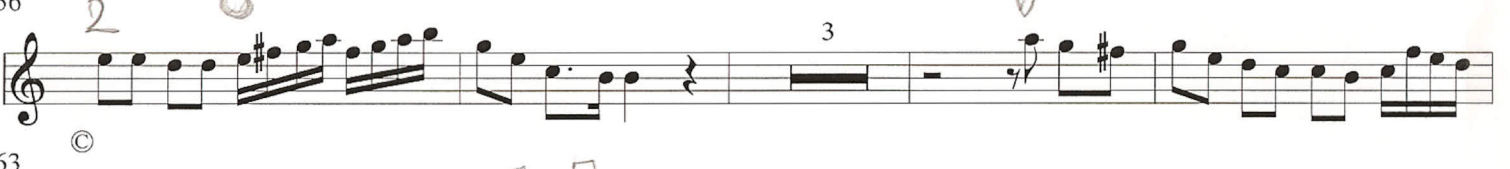
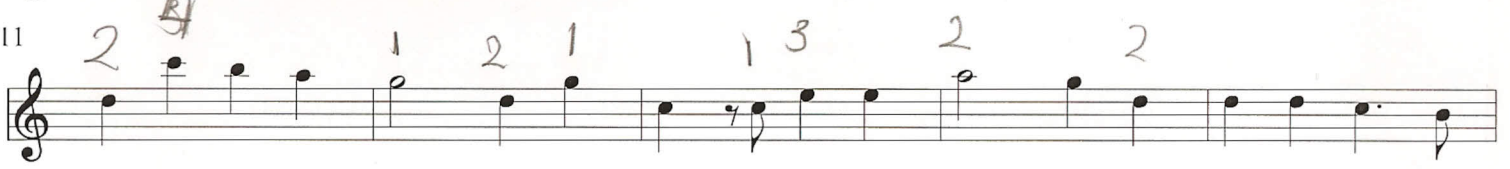

58 fluit 2

3

Handwritten notes: \square , \square

2

75

30

35

4 Grave

33

4

01

06

11

Allegro

16

8

28

33

38

43

11

58 fluit 2

63

68 2 *olo f*

73 → *chuisa* → 2

78 3

85 ↘ 4

90

95

00

05

10 2

16

21

26

fluit 2

32

37

42
