

AZUL CIELO

Armonia

Trans. by JESUS GUZMAN

♩ = 100 ♩ = 160

1 G

6 D7 G

12 E7 Am C D7 G Am7 D7

18 G D7 G G D7 G 2 D D#dim Em A7

23 D A7 D D#dim

29 Em F#7 Bm Gm D Em7 A7

35 D A7 D D A7 D AL 1 Y SENCILLO Y CODA G D7 G 3 C

40 G7

46 C 3 A7 Dm F

52 C³ Dm7 G7 C G7 C 4 G

AZUL CIELO
Armonia p. 2

57 D7

63 G E7 Am C D7

69 G Am7 D7

AZUL CIELO

Guitarron

Trans. by JESUS GUZMAN

$\text{♩} = 100$ $\text{♩} = 160$ 1

6 3 3

12

18 1 2 2

23

29

35 1 2 3 AL 1 Y SENCILLO Y CODA

40

46

52 1 2 4

57

63

69

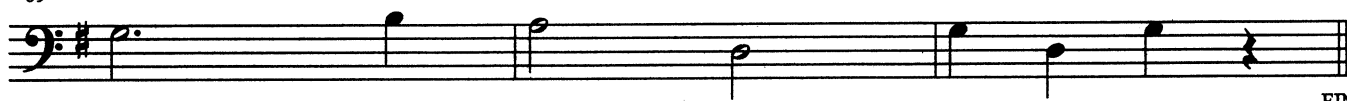

FIN

AZUL CIELO

Violin 1

Trans. by JESUS GUZMAN

Violin 1 musical score for "AZUL CIELO". The score is written in treble clef with a key signature of one sharp (F#) and a common time signature (C). It begins with a tempo marking of quarter note = 100 and a dynamic marking of mf . The piece features several triplet patterns and first/second endings. A first ending bracket is located at measures 10-11, and a second ending bracket is at measures 20-21. A section starting at measure 34 is marked "AL 1 Y SENCILLO Y CODA". A third ending bracket is at measures 39-40, with the instruction "tacet por 2da vez" above it. The score concludes with a "play" instruction at measure 44 and a final triplet pattern at measure 49.

Tempo: $\text{♩} = 100$

Measure 10-11: 1

Measure 20-21: 2

Measure 34-35: 1 2

Measure 34-35: AL 1 Y SENCILLO Y CODA

Measure 39-40: 3

Measure 39-40: tacet por 2da vez

Measure 44: play

Measure 49: 3 3 3 3

AZUL CIELO
Violin 1 p. 2

53

1 2 4

58

63

68

FIN

AZUL CIELO

Violin 2

Trans. by JESUS GUZMAN

♩=100

♩=160

1

5

10

15

20

27

34

39

44

49

3

3

3

3

1

2

AL 1 Y SENCILLO Y CODA

tacet por 2da vez

play

V

V

V

V

AZUL CIELO
Violin 2 p. 2

53

1 2 4

58

63

68

FIN

AZUL CIELO

Violin 3

Trans. by JESUS GUZMAN

♩=100

3

♩=160

1

3 3 3

5

10

15

20

27

34

39

44

49

3

3

3

3

AL 1 Y SENCILLO Y CODA

tacet por 2da vez

play

AZUL CIELO
Violin 3 p. 2

53

1 2 4

58

63

68

FIN

AZUL CIELO

Trompeta 1

Trans. by JESUS GUZMAN

$\text{♩} = 100$ $\text{♩} = 160$ 1

5

10

15

20 2

24 3

30

35 1 3 2 AL 1 Y SENCILLO Y CODA

39 3 tacet por 1ra vez

44

49

53

58

63

68

FIN