Heaven Hill

Slow Blues ♩=76

John Scofield

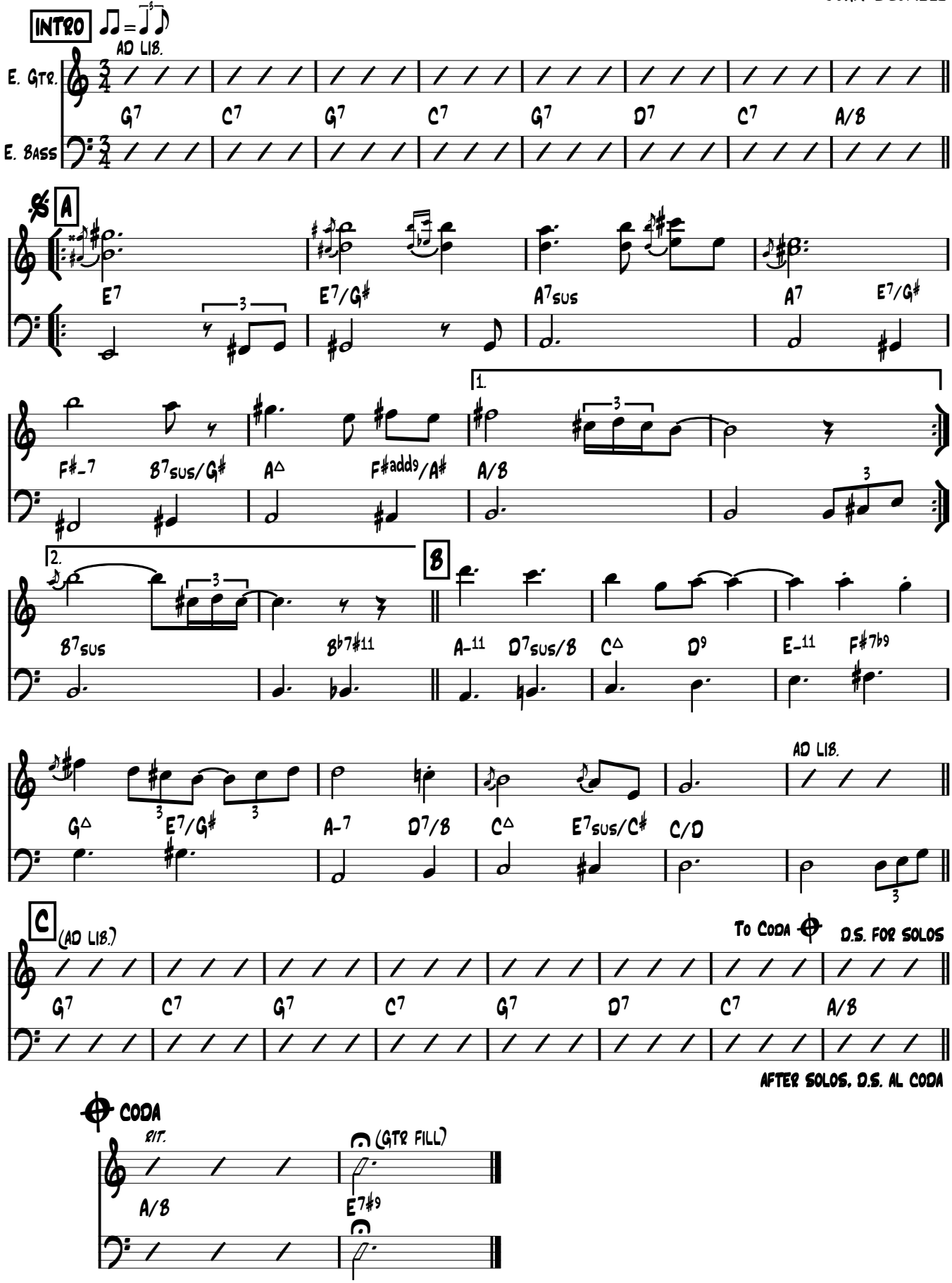

Melody is freely interpreted, in a blues style.
Guitar sounds one octave lower than written.

Transcribed by Ville V. (2008)