Volver

Tango

Carlos Gardel
(1890-1935)

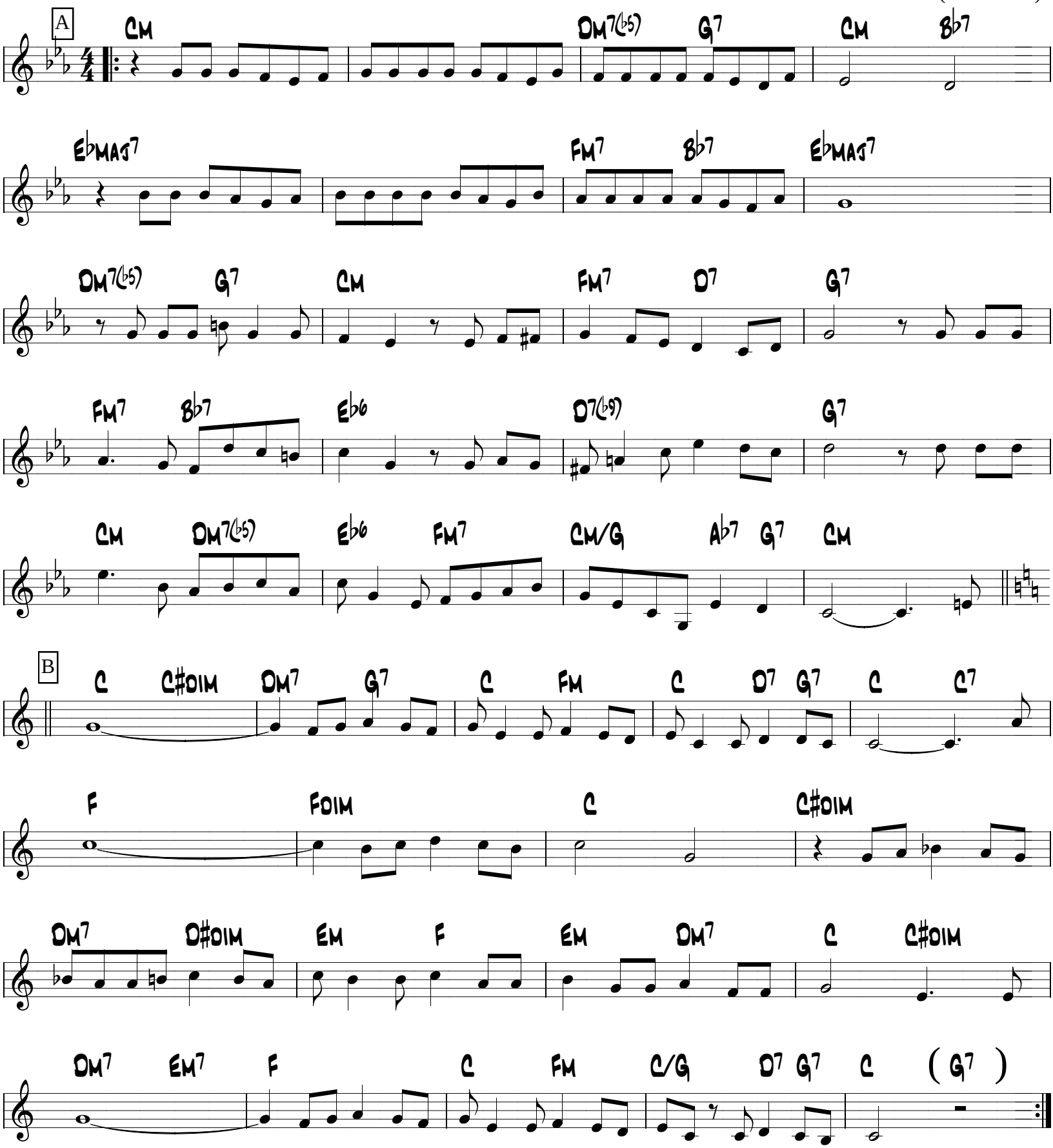

guytarebergeron@videotron.ca