

ARCHIVO CLUCOSAX **studio music**

ORIENT EXPRESS

by

PHILIP SPARKE

SCORE

STUDIO MUSIC COMPANY

77-79 Dudden Hill Lane
London NW10 1BD, England

PHILIP SPARKE was born in London and studied composition, trumpet and piano at the Royal College of Music where he wrote several works for the College Wind Orchestra.

He has numerous works for wind and brass bands to his credit and his conducting and adjudicating activities have taken him to most of Europe and Scandinavia as well as the USA, Australia, New Zealand and Japan

ORIENT EXPRESS, originally composed for brass band, was written as the British entry for the 1986 EBU New Music for Band Competition, gaining first prize. The wind band transcription was commissioned by the Tokyo Kosei Wind Orchestra in 1992 for a recording they made of Philip Sparke's music, conducted by the composer.

The piece describes a journey on the famous luxury train which runs from London to Venice. Starting among the hubbub of London's Victoria Station, the music subsides as the guard blows his whistle and the enormous engine starts rolling. At last the train is under way, hurtling across the European countryside. A slower central section gives the passenger time to think about home but the relentless journey continues, eventually slowing to a halt as the train reaches its destination.

ARCHIVOCUCOSAX

Commissioned by the Tokyo Kosei Wind Orchestra

Orient Express

Philip Sparke

$\text{♩} = 132$

ARCHIVOCUCOSAX

ARCHIVO CUCOSAX

This musical score is for the piece "ARCHIVO CUCOSAX". It is a full orchestral score with the following instruments and parts:

- Piccoto**: One part.
- Flutes**: One part.
- Oboes**: One part.
- E♭ Clarinet**: One part.
- B♭ Clarinets**: Three parts (I, II, III).
- E♭ Alto Clarinet**: One part.
- B♭ Bass Clarinet**: One part.
- Bassoons**: Two parts (I, II).
- Saxophones**: Three parts (E♭ Alto, B♭ Tenor, E♭ Baritone).
- B♭ Trumpets**: Three parts (I, II, III).
- B♭ Cornets**: Two parts (I, II).
- F Horns**: Four parts (I, II, III, IV).
- Trombones**: Three parts (I, II, III).
- Euphonium**: One part.
- Basses**: One part.
- Timpani**: One part.
- Percussion**: Four parts (I, II, III, IV).

A

ARCHIVO CUCOSÁK

This page of a musical score, titled "ARCHIVO CUCOSÁK", is marked with a box containing the letter "A". The score is arranged for a large orchestra and includes the following instruments and parts:

- Piccolo**: One staff.
- Flutes**: One staff (labeled I).
- Oboes**: One staff (labeled II).
- E♭ Clarinet**: One staff.
- B♭ Clarinets**: Three staves (labeled I, II, III).
- E♭ Alto Clarinet**: One staff.
- B♭ Bass Clarinet**: One staff.
- Bassoons**: Two staves (labeled I, II).
- Saxophones**:
 - E♭ Alto**: Two staves (labeled I, II).
 - B♭ Tenor**: One staff.
 - E♭ Baritone**: One staff.
- B♭ Trumpets**: Three staves (labeled I, II, III).
- B♭ Cornets**: One staff (labeled I, with the word "open" written above).
- F Horns**: Four staves (labeled I, II, III, IV).
- Trombones**: Three staves (labeled I, II, III).
- Euphonium**: One staff.
- Basses**: One staff.
- Timpani**: One staff.
- Percussion**: Four staves (labeled I, II, III, IV).

ARCHIVO CUCOSAX

This page of a musical score is for a large orchestra. The instruments listed on the left side of the page are:

- Piccolo
- Flutes (I, II)
- Oboes (I, II)
- E♭ Clarinet
- B♭ Clarinets (I, II, III)
- E♭ Alto Clarinet
- B♭ Bass Clarinet
- Bassoons (I, II)
- Saxophones: E♭ Alto, B♭ Tenor, E♭ Baritone
- B♭ Trumpets (I, II, III)
- B♭ Cornets (I, II)
- F Horns (I, II, III, IV)
- Trombones (I, II, III)
- Euphonium
- Basses
- Timpani
- Percussion (I, II, III, IV)

Piccolo

Flutes **ARCHIVO CUCOSAX**

Oboes

E♭ Clarinet

B♭ Clarinets I, II, III

E♭ Alto Clarinet

B♭ Bass Clarinet

Bassoons I, II

E♭ Alto Saxophones I, II

B♭ Tenor Saxophone

E♭ Baritone Saxophone

B♭ Trumpets I, II, III

B♭ Cornets I, II

F Horns I, II, III, IV

Trombones I, II, III

Euphonium

Basses

Timpani

Percussion I, II, III, IV

dim. *f* *p*

B.O.

Piccolo **ARCHIVO CUCOSAX**

Flutes I II

Oboes I II

E♭ Clarinet

B♭ Clarinets I II III

E♭ Alto Clarinet

B♭ Bass Clarinet

Bassoons I II

E♭ Alto Saxophones I II

Saxophones B♭ Tenor

E♭ Baritone

B♭ Trumpets I II III

B♭ Cornets I II

F Horns I II III IV

Trumpets I II III

Euphonium

Timpani

Percussion I II III IV

ARCHIVO CUCOSAX

very steady accel.

Piccolo

Flutes I II

Oboes I II

E♭ Clarinet

B♭ Clarinets I II III

E♭ Alto Clarinet

B♭ Bass Clarinet

Bassoons I II

E♭ Allos I II

Saxophones B♭ Tenor E♭ Baritone

B♭ Trumpets I II III

B♭ Cornets I II

F Horns I II III IV

Trombones I II

Euphonium

Basses

(Steam) Train Whistle

Timpani

Percussion I II III IV

R.H. Stick
L.H. Brush

Sandpaper Blocks
(or Cabasa)

Guard's whistle

Picc. **ARCH** **WOODWINDS** **SAX**

Flutes I

Oboes I

E♭ Clarinet

B♭ Clarinets I
II
III

[Mns III & IV]

E♭ Alto Clarinet

B♭ Bass Clarinet

Bassoons I
II

cresc.

Saxophones

E♭ Alto I
II

B♭ Tenor I
II

E♭ Baritone I
II

cresc.

cresc.

cresc.

B♭ Trumpets I
II
III

B♭ Cornets I
II

F Horns I
II
III
IV

Trombones I
II
III

Euphonium

Basses

cresc.

Timpani

ff ALL L L L L L L L L

Brushes

cresc.

S. Blocks

cresc.

Percussion I
II
III
IV

cresc.

ARCHIVO GOSAX (132)

Piccolo

Flutes I II

Oboes I II

E♭ Clarinet

B♭ Clarinets I II III
[Mtg III & IV]

E♭ Alto Clarinet

B♭ Bass Clarinet

Bassoons I II
f dim.

Saxophones
E♭ Alto I II
B♭ Tenor I II
E♭ Baritone I II
f dim.

B♭ Trumpets I II III
f dim. muted

B♭ Cornets I II
f dim. I muted

F Horns I II III IV
f dim.

Trombones I II III
f dim.

Euphonium
f dim.

Basses
f dim.

Timpani
f dim.

Percussion I II III IV
f dim. Trangle

ARCHIVO CUCOSAX

Piccolo

Flutes I II

Oboes I II

E♭ Clarinet

E♭ Clarinets I II III

E♭ Alto Clarinet

B♭ Bass Clarinet

Bassoons I II

E♭ Altos I II

Saxophones [Hns III & IV]

B♭ Tenor

E♭ Baritone

B♭ Trumpets I II III

B♭ Cornets I II

F Horns I II III IV

Trombones I II III

Euphonium

Basses

Timpani

Drumset I II III IV

ARCHIVO GUCOSAX

This page of a musical score is titled "ARCHIVO GUCOSAX". It contains the following parts and markings:

- Saxophones:**
 - E♭ Alto: Part with the instruction "[Flts III & IV]".
 - B♭ Tenor: Part with musical notation.
 - E♭ Baritone: Part with musical notation.

ARCHIVOCUCOSAX

D

- Piccolo
- Flutes (I, II)
- Oboes (I, II)
- E♭ Clarinet
- B♭ Clarinets (I, II, III)
- E♭ Alto Clarinet
- B♭ Bass Clarinet
- Bassoons (I, II)
- E♭ Allos (I, II)
- Saxophones (B♭ Tenor, E♭ Baritone)
- B♭ Trumpets (I, II, III)
- B♭ Cornets (I, II)
- F Horns (I, II, III, IV)
- Trombones (I, II, III)
- Euphonium
- Basses
- Timpani
- Percussion (I, II, III, IV)

ARCHIVOCUCOSAX

Pocolo
 Flutes I & II
 Oboes I & II
 Eb Clarinet
 Bb Clarinet
 Bassoons I & II
 Eb Alto Saxophone (Hrs III & IV)
 Bb Tenor Saxophone
 Eb Baritone Saxophone (open)
 Bb Trumpets I, II, III
 Bb Cornets I, II
 F Horns I, II, III, IV
 Trombones I, II, III
 Euphonium
 Basses
 Timpani
 Percussion I, II, III, IV (Glock)

Piccolo

ARCHIVOCUCOSAX

Flutes

Oboes

E♭ Clarinet

B♭ Clarinets
I
II
III

E♭ Alto Clarinet

B♭ Bass Clarinet

Bassoons

E♭ Alto

Saxophones
B♭ Tenor
E♭ Baritone

B♭ Trumpets
I
II
III

B♭ Cornets
I
II

F Horns
I
II
III

Trombones
I
II
III

Euphonium

Basses

Timpani

Percussion
I
II
III
IV

Xylo

Timpani

This is a page of a musical score for the piece "ARCHIVOCUCOSAX". The score is written for a large symphony orchestra and includes parts for the following instruments: Piccolo, Flutes, Oboes, E♭ Clarinet, B♭ Clarinets (I, II, III), E♭ Alto Clarinet, B♭ Bass Clarinet, Bassoons, E♭ Alto, Saxophones (B♭ Tenor, E♭ Baritone), B♭ Trumpets (I, II, III), B♭ Cornets (I, II), F Horns (I, II, III), Trombones (I, II, III), Euphonium, Basses, Timpani, and Percussion (I, II, III, IV). The score is in 3/4 time and features a variety of musical notations, including dynamics such as *ff*, *f*, and *p*, and articulation marks like accents and slurs. The percussion section includes parts for Timpani and Xylophone. The page is numbered "E" in the top right corner.

ARCHIVOCUCOSAX

- Piccolo
- Flutes (I, II)
- Oboes (I, II)
- E♭ Clarinet
- B♭ Clarinets (I, II, III)
- E♭ Alto Clarinet
- B♭ Bass Clarinet
- Bassoons (I, II)
- Saxophones:
 - E♭ Alto
 - B♭ Tenor
 - E♭ Baritone
- Trumpets (I, II, III)
- Cornets (I, II)
- F Horns (I, II, III, IV)
- Trombones (I, II, III)
- Euphonium
- Basses
- Timpani
- Percussion (I, II, III, IV)

Piccolo **ARCH** **WOODWINDS**

This musical score is for a woodwind and percussion section. It includes the following parts:

- Flute** (I)
- Oboe** (I)
- E♭ Clarinet**
- B♭ Clarinets** (I, II, III)
- E♭ Alto Clarinet**
- B♭ Bass Clarinet**
- Bassoons** (I, II)
- E♭ Alto Saxophone** (I, II)
- B♭ Tenor Saxophone**
- E♭ Baritone Saxophone**
- B♭ Trumpets** (I, II, III)
- B♭ Cornets** (I, II)
- F Horns** (I, II, III, IV)
- Trombones** (I, II, III)
- Euphonium**
- Basses**
- Percussion** (I, II, III, IV) including S.D. (Brushes), S.P. Blocks (or Cabasa), and Tr.

ARCHIVOCUCOSAX

This musical score is for the piece "ARCHIVOCUCOSAX". It is a full orchestral score with the following instruments and parts:

- Piccolo**: One part.
- Flutes**: I and II.
- Oboes**: I and II.
- E♭ Clarinet**: One part.
- B♭ Clarinets**: I, II, and III.
- E♭ Alto Clarinet**: One part.
- B♭ Bass Clarinet**: One part.
- Bassoons**: I and II.
- Saxophones**: E♭ Alto (I and II), B♭ Tenor, and E♭ Baritone. Includes the instruction "[Mrs III & IV]" for the Alto saxophones and "(open)" for the Baritone saxophone.
- B♭ Trumpets**: I, II, and III.
- B♭ Cornets**: I and II.
- F Horns**: I, II, III, and IV. Includes the instruction "a2" for the fourth horn.
- Trombones**: I, II, and III.
- Euphonium**: One part.
- Basses**: One part.
- Timpani**: One part.
- Percussion**: I, II, III, and IV. Includes the instruction "Glock" for the glockenspiel.

Piccolo

ARCHIVO CUGOSAX

Flutes I II

Oboes I II

E♭ Clarinet

B♭ Clarinets I II III

E♭ Alto Clarinet

B♭ Bass Clarinet

Bassoons I II

E♭ Altos I II

Saxophones B♭ Tenor E♭ Baritone

B♭ Trumpets I II

B♭ Cornets I II

F Horns I II III IV

Trombones I II III

Euphonium

Basses

[B. C/Bar. Sax.]

Timpani

Percussion I II III IV

Piccolo

ARCHIVOCUCOSAX

Flutes

Oboes

E♭ Clarinet

B♭ Clarinets

E♭ Alto Clarinet

B♭ Bass Clarinet

Bassoons

E♭ Altos

B♭ Tenor

E♭ Baritone

B♭ Trumpets

B♭ Cornets

F Horns

Trombones

Euphonium

Basses

Timpani

Percussion

Piccolo
ARCHI E CUCOSAX

Flutes

Oboes

E♭ Clarinet

B♭ Clarinets

E♭ Alto Clarinet

B♭ Bass Clarinet

Bassoons

E♭ Alto Sax

B♭ Tenor Sax

E♭ Baritone Sax

B♭ Trumpets

B♭ Cornets

F Horns

Trombones

Euphonium

Basses

Timpani

Percussion

ARCHIVOCUCOSAX

Piccolo
 Flutes I
 Oboes
 Eb Clarinet
 Bb Clarinets I, II, III
 Eb Alto Clarinet
 Bb Bass Clarinet
 Bassoons I, II
 Eb Altos
 Bb Tenor
 Eb Baritone
 Bb Trumpets I, II, III
 Bb Cornets I, II
 F Horns I, II, III, IV
 Trombones I, II, III
 Euphonium
 Basses
 Timpani
 Percussion: S.D. (sticks), Cym.

ARCHVOCUCOSAX

Piccolo
 Flutes I
 Oboes
 Eb Clarinet
 Bb Clarinets I, II, III
 Eb Alto Clarinet
 Bb Bass Clarinet
 Bassoons
 Saxophones
 Eb Alto I, II
 Bb Tenor
 Eb Baritone
 Bb Trumpets I, II, III
 Bb Cornets I, II
 F Horns I, II, III, IV
 Trombones I, II, III
 Euphonium
 Basses
 Timpani
 Percussion I, II, III, IV

221

ARCHIVO CUCOSAX

Piccolo

Flutes I II

Oboes I II

E♭ Clarinet

B♭ Clarinets I II III

E♭ Alto Clarinet

B♭ Bass Clarinet

Bassoons I II

E♭ Alto Sax I II

B♭ Tenor

E♭ Baritone

B♭ Trumpets I II III

B♭ Cornets I II

F Horns I II III IV

Trombones I II III

Euphonium

Basses

Timpani

Percussion

S. Cym. (S D. stick)

Xylo

Piccolo

ARCHIVO CUCOSAX

Flutes

Oboes

E♭ Clarinet

B♭ Clarinets

E♭ Alto Clarinet

B♭ Bass Clarinet

Bassoons

Saxophones

E♭ Alto

B♭ Tenor

E♭ Baritone

B♭ Trumpets

B♭ Cornets

F Horns

Trombones

Euphonium

Basses

Timpani

Percussion

This musical score is for the piece "ARCHIVO CUCOSAX". It is a full orchestral score with the following instruments and parts:

- Flutes:** Part I, marked *mp soave*.
- Oboes:** Part I, marked *mp soave*.
- E♭ Clarinet:** Part I, marked *f*.
- B♭ Clarinets:** Parts I, II, and III, marked *mp soave*.
- E♭ Alto Clarinet:** Part I, marked *f*.
- B♭ Bass Clarinet:** Part I, marked *f*.
- Bassoons:** Parts I and II, marked *f*.
- Saxophones:**
 - E♭ Alto:** Part I, marked *f*.
 - B♭ Tenor:** Part I, marked *f*.
 - E♭ Baritone:** Part I, marked *f*.
- B♭ Trumpets:** Parts I and II, marked *open* and *mp*.
- B♭ Cornets:** Part I, marked *open* and *mp*.
- F Horns:** Parts I, II, and III, marked *a2* and *f*.
- Trombones:** Parts I and II, marked *f*.
- Euphonium:** Part I, marked *f*.
- Basses:** Part I, marked *f*.
- Timpani:** Part I, marked *Solo* and *f*.
- Percussion:** Parts I, II, and III, marked *(soft beaters)* and *B.D.*

ARCHIVOCUCOSAX

1

ARCHIVOCUCOSAX

Piccolo

Flutes I

Oboes I

E♭ Clarinet

B♭ Clarinets I
Co II *p*

B♭ Clarinets II
one

E♭ Alto Clarinet

B♭ Bass Clarinet

Bassoons I
22

E♭ Alto Saxophones I

B♭ Tenor Saxophones I
Bsn II

E♭ Baritone Saxophones I

B♭ Trumpets I
II
III

B♭ Cornets I
II

F Horns I
II
III
IV

Trombones I
II
III

Euphonium

Basses

Timpani

Percussion I
II
III
IV
Cym

S.D.

ARCHIVOUCOSAX

PIZZICO

Flutes I

Oboes I

E♭ Clarinet

B♭ Clarinet I

B♭ Clarinet II

B♭ Clarinet III

E♭ Alto Clarinet

B♭ Bass Clarinet

Bassoons I

E♭ Alto

B♭ Tenor

E♭ Baritone

B♭ Trumpets I

B♭ Trumpets II

B♭ Trumpets III

B♭ Cornets I

F Horns I

F Horns II

F Horns III

F Horns IV

Trombones I

Trombones II

Trombones III

Euphonium

Basses

Timpani

Percussion I

Percussion II

Percussion III

Percussion IV

ARCHIVOCUCOSAX

L

Piccolo

Flutes I

Oboes I

E♭ Clarinet

B♭ Clarinets I

B♭ Clarinets II

B♭ Clarinets III

E♭ Alto Clarinet

B♭ Bass Clarinet

Bassoons I

Bassoons II

E♭ Altos I

E♭ Altos II

B♭ Tenor

E♭ Baritone

B♭ Trumpets I

B♭ Trumpets II

B♭ Trumpets III

B♭ Cornets I

B♭ Cornets II

F Horns I

F Horns II

F Horns III

F Horns IV

Trombones I

Trombones II

Trombones III

Euphonium

Basses

Timpani I

Timpani II

Timpani III

Timpani IV

Percussion

ARCHIVO GUCOSAX

Flutes

Oboes

E♭ Clarinet

B♭ Clarinets

E♭ Alto Clarinet

B♭ Bass Clarinet

Bassoons

E♭ Alto

B♭ Tenor

E♭ Baritone

B♭ Trumpets

B♭ Cornets

F Horns

Trombones

Euphonium

Basses

Timpani

Perussion

This is a page of a musical score for a large orchestra. The score is written for a variety of instruments, including woodwinds, brass, and percussion. The woodwind section includes Flutes, Oboes, E♭ Clarinet, B♭ Clarinets (I, II, III), E♭ Alto Clarinet, B♭ Bass Clarinet, Bassoons, E♭ Alto, B♭ Tenor, and E♭ Baritone. The brass section includes B♭ Trumpets (I, II, III), B♭ Cornets (I, II), F Horns (I, II, III, IV), Trombones (I, II, III), Euphonium, and Basses. The percussion section includes Timpani and Perussion. The score is written in a standard musical notation with a key signature of one flat and a common time signature. The music is arranged in a multi-measure rest pattern, with various dynamics and articulations indicated throughout. A box containing the letter 'M' is located in the top right corner of the page.

ARCHIVOCUCOSAX

This musical score is for the piece "ARCHIVOCUCOSAX". It is a full orchestral score with the following instruments and parts:

- Piccolo**: One part.
- Flutes**: One part.
- Oboes**: One part, with a dynamic marking of *sf* and a rehearsal mark *42*.
- E♭ Clarinet**: One part.
- B♭ Clarinets**: Three parts (I, II, III).
- E♭ Alto Clarinet**: One part.
- B♭ Bass Clarinet**: One part.
- Bassoons**: Two parts (I, II).
- Saxophones**: Three parts: E♭ Alto, B♭ Tenor, and E♭ Baritone.
- B♭ Trumpets**: Two parts (I, II).
- B♭ Cornets**: Two parts (I, II), with a dynamic marking of *sf* and a rehearsal mark *42*.
- F Horns**: Four parts (I, II, III, IV).
- Trombones**: Three parts (I, II, III).
- Euphonium**: One part, with a dynamic marking of *p*.
- Tuba**: One part.
- Percussion**: Four parts (I, II, III, IV).

ARCHIVOCUCOSAX

senza rall. **N** Sub. Tranquillo (♩=66) Tempo 1° (♩=132)

Piccolo
Flutes
Oboes
E♭ Clarinet
B♭ Clarinets
E♭ Alto Clarinet
B♭ Bass Clarinet
Bassoons
E♭ Alto Saxophones
B♭ Tenor Saxophone
E♭ Baritone
B♭ Trumpets
B♭ Cornets
F Horns
Trombones
Euphonium
Basses
Timpani
Percussion (Cym., Glock.)

ARCHIVOCUCOSAX

ten. . . a tempo

Piccolo

Flutes I II

Oboes I II

E♭ Clarinet

B♭ Clarinets I II III

E♭ Alto Clarinet

B♭ Bass Clarinet

Bassoons I II

E♭ Alto Saxophones I II

B♭ Tenor

E♭ Baritone

B♭ Trumpets I II III

B♭ Cornets I II

F Horns I II III IV

Trombones I II III

Euphonium

Basses

Timpane

Percussion I II III IV

mp *espress*

[cue Cor Anglais]

[Hns III & IV]

Cym

rall.

ARCHIVOCUCOSAX

Piccolo
 Flutes I & II
 Oboe I
 Cor Anglais (Ob II)
 Eb Clarinet
 Bb Clarinets I, II, III
 Eb Alto Clarinet
 Bb Bass Clarinet
 Bassoons I & II
 Eb Alto Saxophones I & II
 Bb Tenor Saxophone
 Eb Baritone Saxophone
 Bb Trumpets I, II, III
 Bb Cornets I, II
 F Horns I, II, III, IV
 Trombones I, II, III
 Euphonium
 Basses
 Timpani
 Percussion I, II, III, IV

- Dynamic markings:** *p* (piano) and *ff* (fortissimo) are used throughout.
- Performance instructions:** 'Solo' is marked for the Oboe I, Eb Alto Saxophone I, and Cor Anglais (Ob II) parts.
- Instrumentation:** The score includes a wide variety of instruments from the woodwind, brass, and percussion sections.

ARCHIVO GUCOSAX

Tempo Primo (Allegro Vivo)

Piccolo *pp*

Flutes I *Soli pp*

Oboe I

Cor Anglais (Ob II) C.A. to Oboe II

E♭ Clarinet

B♭ Clarinets I, II, III

E♭ Alto Clarinet

B♭ Bass Clarinet *Solo*

Bassoons I, II *pp*

Saxophones E♭ Alto, B♭ Tenor, E♭ Baritone

B♭ Trumpets I, II, III

B♭ Cornets I, II, III [Cor Anglais]

F Horns I, II, III, IV *pp*

Trombones I, II, III

Euphonium

Basses [Bsn II]

Timpani *f*

Percussion I S.D. *pp*, II B.D. *pp*, III Glock *pp*, IV

ARCHIVOCUCOSAX

Piccato

Flutes I

Oboes I

E♭ Clarinet

B♭ Clarinets I, II, III

E♭ Alto Clarinet

B♭ Bass Clarinet

Bassoons I, II

E♭ Allos I, II

Saxophones B♭ Tenor, E♭ Baritone

B♭ Trumpets I, II, III

B♭ Cornets I, II

F Horns I, II, III, IV

Trombones I, II, III

Euphonium

Basses

Timpani

Percussion I, II, III, IV

[Ban II]

muted

ff muted

ff

Detailed description of the musical score: This is a page from a musical score for the piece 'ARCHIVOCUCOSAX'. The score is arranged in a standard orchestral format with multiple staves for each instrument family. The woodwind section includes Piccolo, Flutes I, Oboes I, E♭ Clarinet, B♭ Clarinets (I, II, III), E♭ Alto Clarinet, B♭ Bass Clarinet, Bassoons (I, II), E♭ Allos (I, II), B♭ Tenor Saxophones, and E♭ Baritone Saxophones. The brass section includes B♭ Trumpets (I, II, III), B♭ Cornets (I, II), F Horns (I, II, III, IV), Trombones (I, II, III), Euphonium, and Basses. The percussion section includes Timpani and four different types of Percussion (I, II, III, IV). The score shows musical notation for the first few measures, with some instruments like the B♭ Trumpets and B♭ Cornets having 'muted' markings. The Basses part includes a specific instruction '[Ban II]' and a dynamic marking 'ff'. The overall layout is clean and professional, typical of a printed musical score.

ARCHIVOCUCOSAX

R ARCHIVOCUCOSAX

Piccolo

Flutes I II

Oboes I II

E♭ Clarinet

B♭ Clarinets I II III

E♭ Alto Clarinet

B♭ Bass Clarinet

Bassoons I II

E♭ Altos I II

Saxophones

B♭ Tenor

E♭ Baritone

B♭ Trumpets I II III

B♭ Cornets I II

F Horns I II III IV

Trombones I II III

Euphonium

Basses

Timpani

Percussion I II III IV

ARCHIVO CUCOSAX

S

This page of a musical score, titled "ARCHIVO CUCOSAX", contains the following sections and instruments:

- Woodwinds:** Flutes (I, II), Oboes (I, II), Eb Clarinet, Bb Clarinets (I, II, III), Eb Alto Clarinet, Bb Bass Clarinet, Bassoons (I, II), Eb Alto Saxophones (I, II), Bb Tenor Saxophone, Eb Baritone Saxophone.
- Brass:** Bb Trumpets (I, II, III), Bb Cornets (I, II), F Horns (I, II, III, IV), Trombones (I, II, III), Euphonium, Basses.

The score includes various musical notations such as dynamics (e.g., *f*, *ff*), articulation (e.g., accents), and performance instructions (e.g., "open" for trumpets and "Cym" for cymbals). A rehearsal mark "S" is located at the top right of the page.

ARCHIVO CUCUSA

This page of a musical score is for a large orchestra. The instruments are arranged in the following order from top to bottom:

- Piccolo
- Flutes
- Oboes
- E♭ Clarinet
- B♭ Clarinets (I, II, III)
- E♭ Alto Clarinet
- B♭ Bass Clarinet
- Bassoons
- E♭ Alto Saxophones
- B♭ Tenor Saxophones
- E♭ Baritone Saxophone
- B♭ Trumpets (I, II, III)
- B♭ Cornets (I, II)
- F Horns (I, II, III, IV)
- Trombones (I, II, III)
- Euphonium
- Basses
- Timpani
- Percussion (I, II, III, IV)

Piccolo

ARCHIVO CUCOSAX

Flutes I II

Oboes I II

E♭ Clarinet

B♭ Clarinets I II III

E♭ Alto Clarinet

B♭ Bass Clarinet

Bassoons I II

E♭ Alto Sax I II

Saxophones [Hrs III & IV]

B♭ Tenor

E♭ Baritone

B♭ Trumpets I II III

B♭ Cornets I II

F Horns I II III IV

Trombones I II III

Euphonium

Basses

Timpani

Percussion I II III IV

ARCHIVO CUCOSAX

Piccolo

Flutes I II

Oboes I II

E♭ Clarinet

B♭ Clarinets I II III

E♭ Alto Clarinet

B♭ Bass Clarinet

Bassoons I II

E♭ Alto Saxophones I II

B♭ Tenor Saxophones I II

E♭ Baritone Saxophone

B♭ Trumpets I II III

B♭ Cornets I II III

F Horns I II III IV

Trombones I II III

Euphonium

Basses

Tampan

Percussion I II III IV

Tram Whistle

ARCHIVO GUCOSAX

U

Piccolo

Flutes I II

Oboes I II

E♭ Clarinet

B♭ Clarinets I II III

E♭ Alto Clarinet

B♭ Bass Clarinet

Bassoons I II

E♭ Altos I II

Saxophones
B♭ Tenor

E♭ Baritone

B♭ Trumpets I II III

B♭ Cornets I II

F Horns I II III IV

Trombones I II III

Euphonium

Basses

Timpani

Percussion I II III IV

Piccolo ARCHIBUCUCOSAX

Flutes I

Oboes I

E♭ Clarinet I

B♭ Clarinets I, II, III

E♭ Alto Clarinet

B♭ Bass Clarinet

Bassoons I, II

E♭ Alto Saxophones I, II

B♭ Tenor Saxophone

E♭ Baritone Saxophone

B♭ Trumpets I, II, III, IV

B♭ Cornets I, II, III, IV

F Horns I, II, III, IV

Trombones I, II, III

Euphonium

Basses

Timpani

Percussion I, II, III, IV

Glock

ARCHIVO CUCOSAX

V

Piccolo **ARCHYPOUCOSAX**

Flutes

Oboes

E♭ Clarinet

B♭ Clarinets

E♭ Alto Clarinet

B♭ Bass Clarinet

Bassoons

E♭ Alto

Saxophones

B♭ Tenor

E♭ Baritone

B♭ Trumpets

B♭ Cornets

F Horns

Trombones

Euphonium

Basses

Timpani

Percussion

This page contains a musical score for a large ensemble. The instruments listed on the left are: Piccolo (ARCHYPOUCOSAX), Flutes (I, II), Oboes (I, II), E♭ Clarinet, B♭ Clarinets (I, II, III), E♭ Alto Clarinet, B♭ Bass Clarinet, Bassoons (I, II), E♭ Alto (I, II), Saxophones (B♭ Tenor, E♭ Baritone), B♭ Trumpets (I, II), B♭ Cornets (I, II), F Horns (I, II, III, IV), Trombones (I, II, III), Euphonium, Basses, Timpani, and Percussion (I, II, III, IV). The score is written in a common time signature and features various musical notations such as notes, rests, and dynamic markings. A specific instruction 'II open' is visible in the B♭ Cornets part.

Piccolo **ARCHIVO CUCOSAX**

Flutes I II

Oboes I II

E♭ Clarinet

B♭ Clarinets I II III

E♭ Alto Clarinet

B♭ Bass Clarinet

Bassoons I II

Saxophones

E♭ Alto I II
(Hns III & IV)

B♭ Tenor

E♭ Baritone

B♭ Trumpets I II III
(open)

B♭ Cornets I II

F Horns I II III IV

Trombones I II III

Euphonium

Basses

Timpani

Percussion I II III IV
Cym. (Brush)
B.D.
Glock

ARCHIVOCUCOSAX

This page of the musical score for "ARCHIVOCUCOSAX" contains the following instruments and parts:

- Piccolo:** Part with dynamics *cresc.* and *mf cresc.*
- Flutes:** Part I and II with dynamics *cresc.* and *mf cresc.*
- Oboes:** Part I and II with dynamics *cresc.* and *mf cresc.*
- E♭ Clarinet:** Part with dynamics *cresc.* and *mf cresc.*
- B♭ Clarinets:** Parts I, II, and III with dynamics *cresc.* and *mf cresc.*
- E♭ Alto Clarinet:** Part with dynamics *cresc.* and *mf cresc.*
- B♭ Bass Clarinet:** Part with dynamics *cresc.* and *mf cresc.*
- Bassoons:** Parts I and II with dynamics *cresc.* and *mf cresc.*
- Saxophones:**
 - E♭ Alto:** Part with dynamics *cresc.* and *mf cresc.*
 - B♭ Tenor:** Part with dynamics *cresc.* and *mf cresc.*
 - E♭ Baritone:** Part with dynamics *cresc.* and *mf cresc.*
- Trumpets:** Parts I, II, and III with dynamics *cresc.* and *mf cresc.*
- B♭ Cornets:** Parts I and II with dynamics *cresc.* and *mf cresc.*
- F Horns:** Parts I, II, III, and IV with dynamics *cresc.* and *mf cresc.*
- Trombones:** Parts I, II, and III with dynamics *cresc.* and *mf cresc.*
- Euphonium:** Part with dynamics *cresc.* and *mf cresc.*
- Basses:** Part with dynamics *cresc.* and *mf cresc.*
- Timpani:** Part with dynamics *cresc.* and *mf cresc.*
- Percussion:** Parts I, II, III, and IV with dynamics *cresc.* and *mf cresc.*

Performance instructions include *cresc.*, *mf cresc.*, and *open*. The score is written in a standard musical notation with various clefs and dynamic markings.

ARCHIVOCUCOSAX

Piccolo

Flutes I

Oboes I

E♭ Clarinet

B♭ Clarinets I, II, III

E♭ Alto Clarinet

B♭ Bass Clarinet

Bassoons I, II

Saxophones E♭ Alto I, II; B♭ Tenor; E♭ Baritone

B♭ Trumpets I, II, III

B♭ Cornets I, II

F Horns I, II, III, IV

Trombones I, II, III

Euphonium

Basses

Timpani

Percussion I: S.D. (Sticks), II: Sandpaper blocks (or Cabasa), III: Tr.

ff (fortissimo) dynamic markings are present throughout the score.

a2 (second octave) markings are present for several instruments.

ARCHIVOCUCOSAX

Piccolo
 Flutes I & II
 Oboes I & II
 Eb Clarinet
 Bb Clarinets I, II, III
 Eb Alto Clarinet
 Bb Bass Clarinet
 Bassoons I & II
 Eb Alto Sax I & II
 Bb Tenor
 Eb Baritone
 Bb Trumpets I, II, III
 Bb Cornets I, II
 F Horns I, II, III, IV
 Trombones I, II, III
 Euphonium
 Basses
 Timpani
 Percussion I, II, III, IV

molto rall. (to a halt!)

ARCHIVOCUCOSAX

The score is arranged in a standard orchestral format with the following sections and parts:

- Piccolo**: Single part.
- Flutes**: I, II
- Oboes**: I, II
- E♭ Clarinet**: I, II
- B♭ Clarinets**: I, II, III
- E♭ Alto Clarinet**: I
- B♭ Bass Clarinet**: I
- Bassoons**: I, II
- Saxophones**: E♭ Alto, B♭ Tenor, E♭ Baritone
- B♭ Trumpets**: I, II, III
- B♭ Cornets**: I, II
- F Horns**: I, II, III, IV
- Trombones**: I, II, III
- Euphonium**: I
- Basses**: I
- Timpani**: I
- Percussion**: I, II, III, IV

Key performance instructions include *dim.* (diminuendo) and *pp* (pianissimo) throughout the score. A specific instruction for the Saxophones reads: "Steam effect - blown through instrument without producing a note". Percussion parts include *Tran whistle*, *Guards whistle*, *Tamboourne*, *Rare*, *Cym*, and *S.D.*

Piccolo

Orient Express

Philip Sparke

$\text{♩} = 132$

f

ff

ff

ff

ff

Molto Adagio ($\text{♩} = 63$)
very steady accel.

fff Allegro Vivo ($\text{♩} = 132$)

f

mf

mf

mf

mp

Sub. Tranquillo (♩=66) Tempo 1 (♩=132)

Tranquillo (♩=66)

ten. a tempo

rall.

Tempo Primo (Allegro Vivo)

ARCHIVOCUCOSAX

Piccolo

Flute I

ARCHIVOCUCOSAX

Commissioned by the Tokyo Kosei Wind Orchestra

Orient Express

Philip Sparke

$\text{♩} = 132$

B *Molto Adagio* ($\text{♩} = 63$) *very steady accel.*

Allegro Vivo ($\text{♩} = 132$)

ARCHIVOCUCOSAX

Flute I

D

f

mf

E 7

mf

F

f

mf

G

mp

mf

f

ff

H

sf

f

J 3

mf

mp

sf

sim.

souve

4 ARCHIVOCUCOSAX

Flute I

4
p ————— f

ff ff ff

ff < f f

ff

ff p ff

ff p

p pp

pp f

f ff

f ff

dim.

Sub. Tranquillo (♩=66) Tempo 1 (♩=132)

Solo

senza rall. Tranquillo (♩=66)

Tempo Primo (Allegro Vivo)

rall.

Solo

pp

f

f

ff

dim.

ARCHIVOCUCOSAX

Flute I

p *mf*

[U]

f *mf*

[V] 7 *mf*

f

[X] *p* *cresc.* *mf cresc.*

sf *ff*

[Y]

molto rall. (to a halt!)

sf *dim.* *pp* *ff*

Flute II

Orient Express

Philip Sparke

$\text{♩} = 132$

[B] Molto Adagio ($\text{♩} = 63$) *very steady accel.*

Allegro Vivo ($\text{♩} = 132$)

[C]

ARCHIVOCUCOSAX

Flute II

D

ARCHIVOCUCOSAX

4
p ————— f

K
ff ————— ff ————— ff

L
ff < ————— f ————— f

M
ff

senza rall. Sub. Tranquillo (♩=66) Tempo 1 (♩=132)
N
ff ————— sf ————— ff

senza rall. Tranquillo (♩=66) P
ff ————— sf ————— ten.

a tempo rall. Q Solo
Tempo Primo (Allegro Vivo)
pp ————— f

R
f

S
f ————— ff

T
ff ————— dim.

ARCHIVOCUCOSAX

Flute II

U

V

X

Y

molto rall. (to a halt ! ;

Oboe I

ARCHIVOCUCOSAX

Commissioned by the Tokyo Kosci Wind Orchestra

Orient Express

Philip Sparke

$\text{♩} = 132$

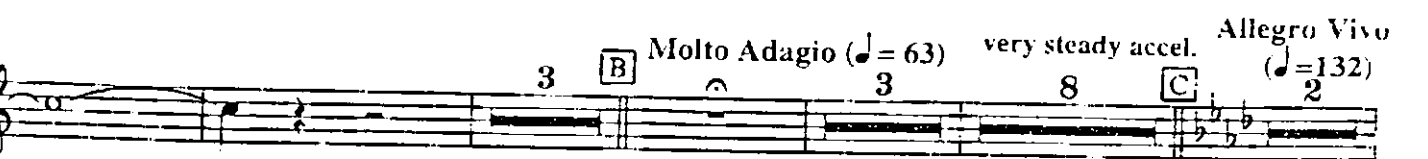
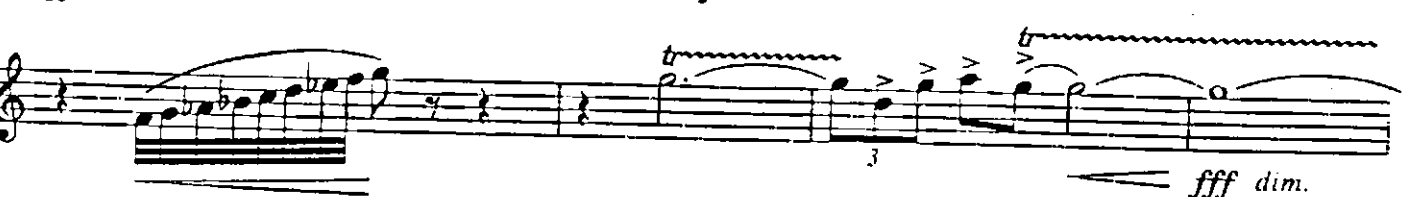
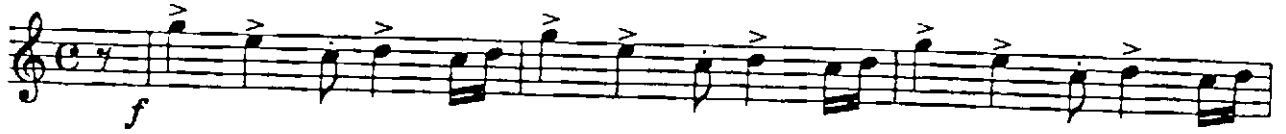

ARCHIVOCUCOSAX

Oboe I

D

E

F

G

H

J

ARCHIVOCUCOSAX

Oboe I

senza rall.

N Sub. Tranquillo (♩=66) Tempo 1 (♩=132)

senza rall.

P Tranquillo (♩=66)

ten. a tempo

9

Solo rall.

Q Tempo Primo (Allegro Vivo)

10

2

R

S

ARCHIVOCUCOSAX

Oboe I

dim.

p mf

T

U

f *mf*

V 7

mf

f *sf* *ff*

X 3

Y

sff *dim.* *pp* *ff*

molto rall. (to a halt!)

ARCHIVOCUCOSAX

Commissioned by the Tokyo Kosei Wind Orchestra

Orient Express

Oboe II
(Doubling
Cor Anglais)

Philip Sparke

$\text{♩} = 132$

Allegro Vivo

[B] Molto Adagio ($\text{♩} = 63$) very steady accel. [C] ($\text{♩} = 132$)

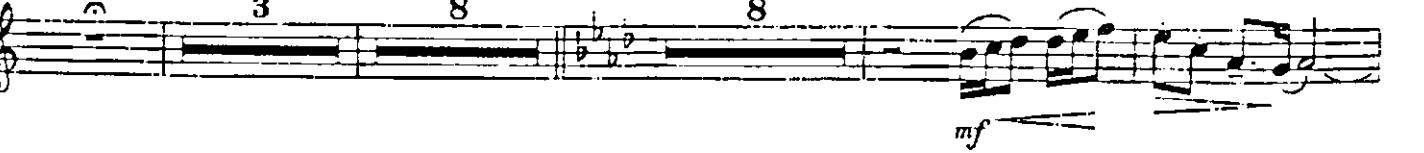

ARCHIVOCUCOSAX

Oboe II

D

E

7

F

ARCHIVOCUCOSAX

ff *2* *2* *ff* *ff*

L *f* *f*

M *ff* *ff* *5*

senza rall. **N** Sub. Tranquillo (♩=66) Tempo 1 (♩=132)

sf *ff*

senza rall. **P** Tranquillo (♩=66) *ff* *sf* To Cor Anglais

ten. C.A. a tempo *mp* *espress*

mf *p*

rall. **Q** Tempo Primo (Allegro Vivo) *mp* *pp*

C.A. to Oboe II 10 *f* *f* *mf cresc.* **R**

S *ff*

ff

ARCHIVOCUCOSAX

Oboe II

E♭ Clarinet

Orient Express

Philip Sparke

♩ = 132

2 ARCHIVOCUCOSAX

E♭ Clarinet

senza rall. Sub. Tranquillo (♩=66) Tempo 1 (♩=132)

ARCHIVOCUCOSAX

E♭ Clarinet

senza rall.

P

Tranquillo (♩=66)

ten.

a tempo

ff sf 9

Tempo Primo

rall.

Q

(Allegro Vivo)

R

S

18 9 f ff

T 7 dim. p f 6

mf **U** 3

mf mf ff >

V 11 **X** 3 ff > mf

sf ff

Y

molto rall. (to a halt!)

sf dim. pp ff

E♭ Alto Clarinet

Orient Express

Philip Sparke

♩ = 132

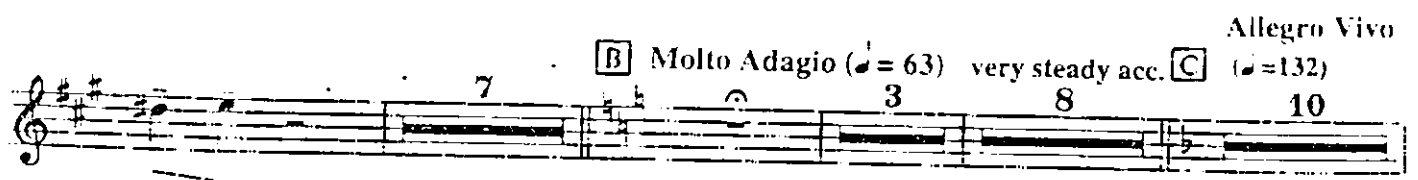

2 ARCHIVOCUCOSAX

E♭ Alto Clarinet

F

mf f

mf

G

cant.

mf

f

H

p cresc. ff sf 2

poco f fp

J

mf ff 8 4

K

p f appass. ff ff

[L]

[M]

Sub. Tranquillo Tempo 1
senza rall. [N] (♩=66) (♩=132)

senza rall. [P] Tranquillo (♩=66) ten.

a tempo 9 rall. [Q] Tempo Primo (Allegro Vivo) 10

[R] 3

[S]

[T] 7

ARCHIVOCUCOSAX

mf

3 U

f *mf*

2 8 V *mf*

f

X 3 *ff*

Y *fff* *sff* *sim.* molto rall. (to a halt!)

ff

ARCHIVOCUCOSAX

Commissioned by the Tokyo Kuser Wind Orchestra

Bb Clarinet II

Orient Express

Philip Sparke

$\text{♩} = 132$

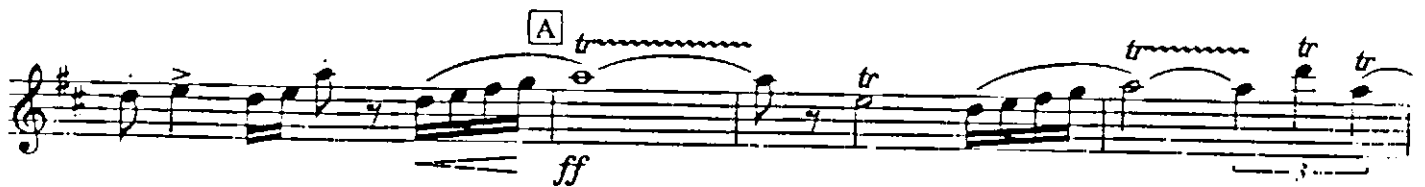

Allegro Vivo ($\text{♩} = 132$)

[B] Molto Adagio ($\text{♩} = 63$)

very steady accel.

[C]

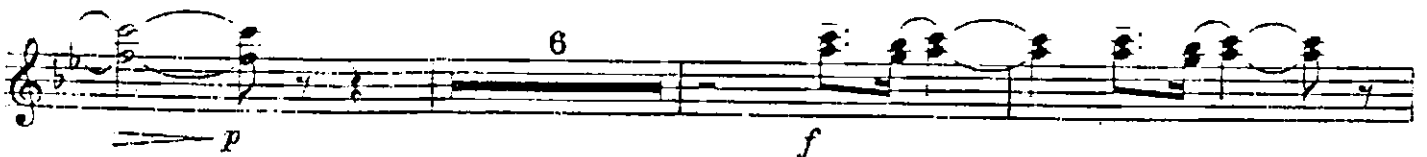
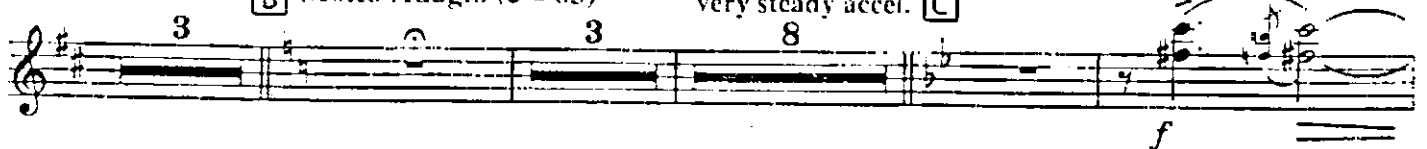

ARCHIVOCUCOSAX

Bb Clarinet II

ARCHIVOCUCOSAX

Bb Clarinet II

p *all* *p*

f *ff* *ff* *appass.*

[K]

f

[L]

f *ff*

[M]

senza rall. [N] Sub. Tranquillo (♩=66) Tempo 1 (♩=132) *all*

p Solo *ff*

senza rall. [P] Tranquillo (♩=66) *ten.*

p

a tempo 2

p *mp* *pp*

rall. [Q] Tempo Primo (Allegro Vivo) 8

ARCHIVOCUCOSAX

p

[R]

cresc.

[S]

ff

[T]

dim.

6

p *f*

[U]

3

mf *mf*

[V]

2

11

ff *ff* *mf*

[X]

3

ff

[Y]

molto rall. (to a halt !)

sff *dim.* *pp* *ff*

Commissioned by the Tokyo Kosei Wind Orchestra

B♭ Clarinet **ARCHIVOCUCOSAX**

Orient Express

Philip Sparke

♩ = 132

very steady accel. Allegro Vivo (♩ = 132)

ARCHIVOCUCOSAX

Bb Clarinet III

ARCHIVOCUCOSAX

Bb Clarinet III

K

appass.

L

M

Sub. Tranquillo Tempo 1

senza rall. **N** (♩=66)
two

(♩=132)
all

senza rall. **P** Tranquillo (♩=66)

ten. a tempo
3

Tempo Primo
(Allegro Vivo)

rall.

Q

18

R

ARCHIVOCUCOSAX

B♭ Clarinet III

molto rall. (to a halt !)

ARCHIVOCUCOSAX

Commissioned by the Tokyo Kosei Wind Orchestra

Bb Bass Clarinet

Orient Express

Philip Sparke

$\text{♩} = 132$

ARCHIVOCUCOSAX

Bb Bass Clarinet

- Staff 1: *p* (piano), marked with a box **E**.
- Staff 2: *p* (piano), marked with a box **F**.
- Staff 3: *mp* (mezzo-piano) and *f* (forte), marked with a box **F**.
- Staff 4: *mf* (mezzo-forte), marked with a box **G**.
- Staff 5: *p* (piano), marked with a box **G**.
- Staff 6: *mf* (mezzo-forte), marked with a box **G**.
- Staff 7: *f* (forte), marked with a box **G**.
- Staff 8: *f* (forte), marked with a box **H**.
- Staff 9: *p cresc.* (piano crescendo), *ff* (fortissimo), and *sf* (sforzando), marked with a box **H**.
- Staff 10: *p ma pesante* (piano, molto pesante), *mf* (mezzo-forte), marked with a box **J**.
- Staff 11: *sf* (sforzando) and *sim.* (sustained), marked with a box **J**.

Additional markings include slurs, accents, and dynamic hairpins throughout the score. The piece concludes with a final measure marked with a box **J**.

Sub. Tranquillo

(♩=66)

Tempo 1 (♩=132)

senza rall.

Tranquillo (♩=66)

ten. a tempo

rall. Tempo Primo (Allegro Vivo)

ARCHIVOCUCOSAX

B♭ Bass Clarinet

T

dim.

U

mf

p

V

mp

f p mf

X

p cresc. mf cresc.

ff

Y

fff ff

molto rall. (to a halt!)

sim. ff

E♭ Alto **ARCHIVO CUCOSAX**

Orient Express

Philip Sparke

♩ = 132

B Molto Adagio (♩ = 63) very steady accel.

C Allegro Vivo (♩ = 132)

ARCHIVOCUCOSAX

E♭ Alto Saxophone I

mf *p* *ff* >

E

ff > *mf*

f

F (Hn III) *p*

ff

mf *p*

G

mf cant.

f

p cresc. *ff*

H

sf poco f

f

J

mf > *mf* *ff*

ARCHIVOCUCOSAX

E♭ Alto Saxophone I

4

ARCHIVOCUCOSAX

E♭ Alto Saxophone I

p *f*

K *appass.* *ff* *ff*

L *f* *f* *ff* **M**

senza rall. **N** *Sub. Tranquillo* ($\text{♩}=66$) *Tempo 1* ($\text{♩}=132$) *sf* *ff*

senza rall. **P** *Tranquillo* ($\text{♩}=66$) *Solo* *mp*

ten. *a tempo* *mf* *Tempo Primo* (Allegro Vivo) 18 **Q** *rall.*

R *mp* *mf cresc.* **S** *ff* **T** *dim.*

ARCHIVOCUCOSAX

E♭ Alto Saxophone I

[Hn III] *p*

[U] *mf*

p *ff* > *ff* > *mf*

[V] *f*

[Hn III] *ff* *mf*

[X] *p* *cresc.* *mf cresc.*

ff

[Y] *tr*

sff *dim.* *pp* *ff*

molto rall. (to a halt !)

E♭ Alto **ARCHIVO CUCOSAX**

Orient Express

Philip Sparke

♩ = 132

[B] Molto Adagio (♩ = 63) very steady accel.

Section B, marked **Molto Adagio** (♩ = 63) with the instruction "very steady accel.". It consists of two staves. The first staff begins with a treble clef and a key signature of one sharp. The music features a series of eighth notes with slurs and trills. The second staff continues the melodic line with similar rhythmic patterns and trills. The section concludes with a dynamic marking of **mf** and a **cresc.** marking.

[C] Allegro Vivo (♩ = 132)

Section C, marked **Allegro Vivo** (♩ = 132). It consists of three staves. The first staff begins with a treble clef and a key signature of one flat. The music features a series of eighth notes with slurs and trills. The second and third staves continue the melodic line with similar rhythmic patterns and trills. The section concludes with a dynamic marking of **f dim.** and a **p** marking.

[D]

ARCHIVOCUCOSAX

5

[K] *appass.*

[L] [M]

senza rall. [N] Sub. Tranquillo (♩=66) Tempo 1 (♩=132)

senza rall. [P] Tranquillo (♩=66) *ten.*

a tempo 9 rall. [Q] Tempo Primo (Allegro Vivo) 18 [P] 2

mf cresc.

[S] *ff*

[T] *dim.*

ARCHIVOCUCOSAX

E♭ Alto Saxophone II

[Hn IV] *p*

U

mf

p *ff* > *ff* > *mf*

V

f [Hn IV]

ff *p* *mf*

X

p *cresc.* *mf cresc.*

ff

Y

sff *dim.* *pp* *ff*

molto rall. (to a halt !)

B♭ Tenor **ARCHIVO CUCOSAX**

Orient Express

Philip Sparke

♩ = 132

The musical score is written for B♭ Tenor Saxophone and consists of the following sections:

- Section 1:** Starts with a tempo of 132. It features a series of trills and slurs, with dynamics ranging from *f* to *fff*.
- Section 5:** Marked with a box 'B'. The tempo changes to *Molto Adagio* (♩ = 63). It includes a trill and a triplet. Dynamics include *p*.

ARCHIVOCUCOSAX

Bb Tenor Saxophone

ARCHIVOCUCOSAX

K

Sub. Tranquillo

senza rall.

N

(♩=66)

Tempo 1 (♩=132)

senza rall. P Tranquillo (♩=66)

ten. a tempo

3

Tempo Primo (Allegro Vivo)

rall.

Q

17

R

ARCHIVOCUCOSAX

Bb Tenor Saxophone

Orient Express

Philip Sparke

♩ = 132

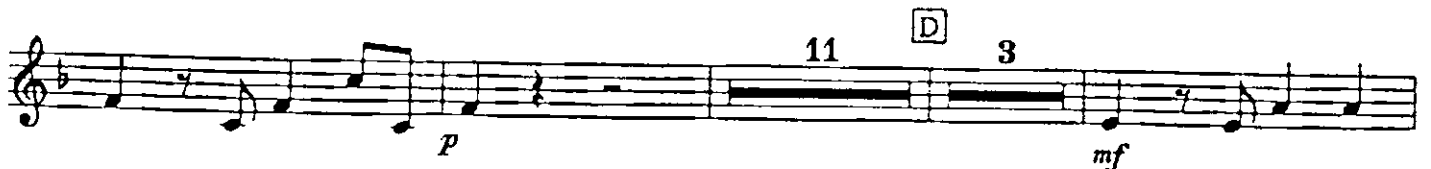
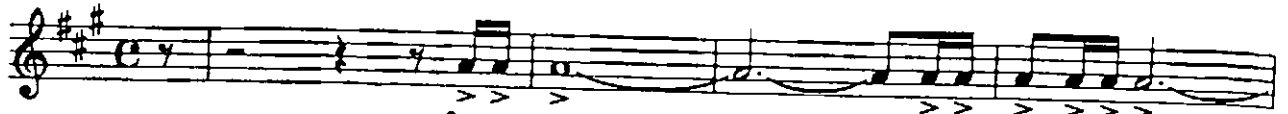

ARCHIVOCUCOSAX

E♭ Baritone Saxophone

senza rall. [N]

Sub. Tranquillo Tempo 1 (♩=132)

(♩=66)

senza rall. [P] Tranquillo (♩=66)

ten. a tempo

rall. [Q] Tempo Primo (Allegro Vivo)

molto rall. (to a halt !)

Orient Express

Philip Sparke

$\text{♩} = 132$

f

[A]

ff

fff dim. p

[B] Molto Adagio ($\text{♩} = 63$)

very steady accel.

mp

cresc.

[C] Allegro Vivo ($\text{♩} = 132$)

f dim. p

ARCHIVOCUCOSAX

Bassoon I

ARCHIVOCUCOSAX

Bassoon I

pp K p f

ff

L f

M ff

senza rall. N Sub. Tranquillo (♩=66) Tempo 1 (♩=132)

p ff

senza rall. P Tranquillo (♩=66)

sf p

ten. a tempo

rall. Q Tempo Primo (Allegro Vivo)

mp 3 6 p

pp

ARCHIVOCUCOSAX

Bassoon I

R

S

T

Staff (unlabeled): Bassoon I, featuring a series of dotted notes.

U

Staff U: Bassoon I, featuring a series of dotted notes.

V

X

Y

molto rall. (to a halt !)

Orient Express

Philip Sparke

$\text{♩} = 132$

A

ff

ff

fff dim.

p

p

B Molto Adagio ($\text{♩} = 63$)

very steady accel.

mp

cresc.

C

Allegro Vivo ($\text{♩} = 132$)

f dim.

p

ARCHIVOCUCOSAX

Bassoon II

pp K p f

ff

L *f*

M *ff*

senza rall. N Sub. Tranquillo Tempo 1
(♩=66) (♩=132)

p *ff*

senza rall. P Tranquillo (♩=66)

sf

ten. *a tempo* *p* *mp*

rall. Q Tempo Primo (Allegro Vivo) (4)

pp (8)

(12) (16)

ARCHIVOCUCOSAX

Bassoon II

R

S

T

U

V

X

Y

molto rall. (to a halt !)

Commissioned by the Tokyo Kosei Wind Orchestra

Bb Cornet **ARCHIVOCUCOSAX**

Orient Express

Philip Sparke

$\text{♩} = 132$

muted
f

A *open*
ff

fff dim.

B *Molto Adagio* ($\text{♩} = 63$) *very steady accel.* **C** *Allegro Vivo* ($\text{♩} = 132$) *muted*
p *mf*

ARCHIVOCUCOSAX

Bb Cornet I

4 ARCHIVOCUCOSAX

Bb Comet I

ff *appass.* L *f*

M *ff* *ff*

senza rall. Sub. Tranquillo N ($\text{♩}=66$) Tempo 1 ($\text{♩}=132$) *sf* *ff*

senza rall. P Tranquillo ($\text{♩}=66$) [cue Cor Anglais] *ten. mp* *sfp*

a tempo *mf*

p *mp* *rall.* *pp*

Q Tempo Primo (Allegro Vivo) 16 R *mp* *cresc.*

S *ff*

ARCHIVOCUCOSAX

B♭ Cornet I

T

muted

mf

U

3

V

7

f

ff >

ff >

mf

X

2

f

open

mf cresc.

ff

Y

molto rall. (to a halt !)

* Steam effect - blown through instrument without producing a note

sff

dim.

pp

ff >

p

ff

Commissioned by the Tokyo Kosei Wind Orchestra

B♭ Cornet **ARCHIVOCUCOSAX**

Orient Express

Philip Sparke

♩ = 132

muted *f*

A open *ff*

B Molto Adagio (♩ = 63) very steady accel.

C Allegro Vivo (♩ = 132) muted *mf*

ARCHIVOCUCOSAX

Bb Cornet II

D

ff *appass.* [L]

[M]

senza rall. [N] Sub. Tranquillo (♩=66)

Tempo 1 (♩=132) senza rall.

[P] Tranquillo (♩=66) ten. a tempo rall. [Q] Tempo Primo (Allegro Vivo) 18

[R] 2

[S]

ARCHIVOCUCOSAX

Bb Cornet II

T

dim. p mf

5 muted

mf

U

mf

V

f ff > ff > f

3 4 open

ff

X

mf f

2 muted

Y

mf cresc. ff

2 open

Y

molto rall. (to a halt !)

* Steam effect - blown through instrument without producing a note

sff dim. pp ff p ff

3

B♭ Trumpet I

Orient Express

Philip Sparke

♩ = 132

ARCHIVOCUCOSAX

Bb Trumpet I

L open

f

M *ff* 10 *senza rall.* **N** *sf* Sub. Tranquillo $\text{♩} = 66$ *ff* muted 3

ff *sf* *ff* **Tempo 1** ($\text{♩} = 132$)

ff *sf* **Tranquillo** ($\text{♩} = 66$) *ten.* a tempo 9 *rall.* **Q** 10 **Tempo Primo** (Allegro Vivo)

ff *sf* **R**

ff *sf* **S** 7 open *f* *ff*

T *dim.* *p* **U** 11 2 *f*

mf

V 2 10 *f*

X 3 *ff*

Y *ff* *p* *ff*

molto rall. (to a halt !)

sff *dim.* *pp* *ff* *p* *ff*

* Steam effect - blown through instrument without producing a note

Commissioned by the Tokyo Kosei Wind Orchestra

Bb **ARCHIVOCUCOSAX**

Orient Express

Philip Sparke

$\text{♩} = 132$

ARCHIVOCUCOSAX

Bb Trumpet II

D

mf p

E

mp

mf

F

f p

mf

G

p 8

open

mf

H

mf < ff sf 3

muted

open

J

f 4 mf < sf sim 3

ARCHIVOCUCOSAX

6 2 K 3 muted

f *ff* *ff*

2 4 L open

f *f*

M 11 senza rall. N Sub. Tranquillo Tempo 1 (♩=132) (♩=66) muted

ff *sf* *ff*

2 open senza rall. P Tranquillo (♩=66) ten. a tempo 9

ff *sf*

rall. Q Tempo Primo (Allegro Vivo) 10 muted

f

R 8 S open

f *ff*

T muted

ff dim. *p*

ARCHIVOCUCOSAX

B♭ Trumpet II

U

mf

p

V

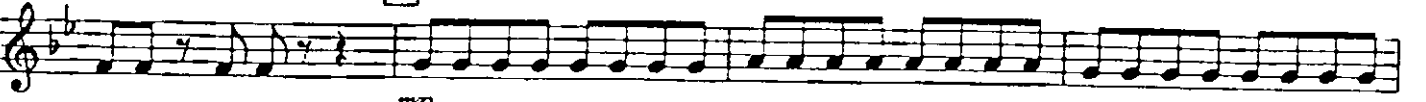

mp

mf

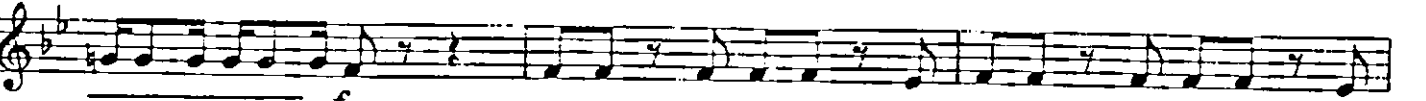

f *p*

mf

X

3

ff

open

Y

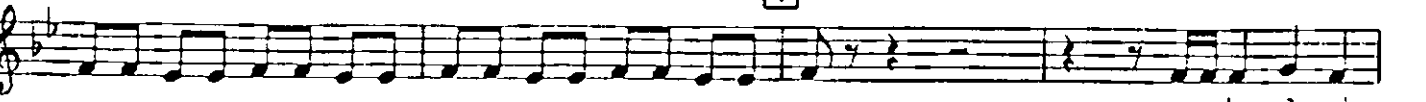

3

* Steam effect - blown through instrument without producing a note

sff *dim.* *pp* *ff* *p* *ff*

molto rall. (to a halt !)

ARCHIVOCUCOSAX

Commissioned by the Tokyo Kosei Wind Orchestra

B♭ Trumpet III

Orient Express

Philip Sparke

♩ = 132

ARCHIVOCUCOSAX

Bb Trumpet III

D

E

F

G

open

H

muted

open

4 ARCHIVOCUCOSAX

Bb Trumpet III

6 2 **K** 3 muted

f *ff* *ff*

2 4 **L** open

f *f*

M 11 *senza rall.* **N** Sub. Tranquillo Tempo 1 (♩=132) (♩=66) muted

ff *sf* *ff*

2 open *senza rall.* **P** Tranquillo (♩=66) *ten.* a tempo 9

ff *sf*

rall. **Q** Tempo Primo (Allegro Vivo) **R** 18 **S** 10 *ff*

T muted *ff dim.* *p*

U

V

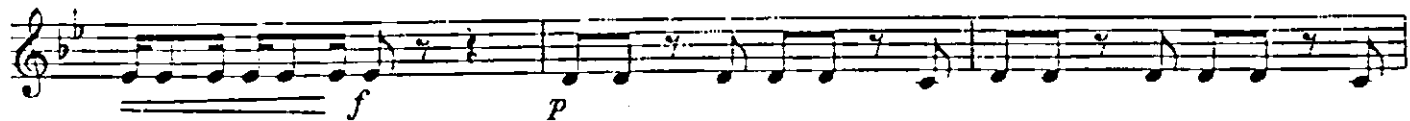

X

3

Y

molto rall. (to a halt !)

* Steam effect - blown through instrument without producing a note

Orient Express

Philip Sparke

$\text{♩} = 132$

ff

A

fff *dim.* *p* *f* *dim.* *p*

B *f* *dim.*

C *p*

D

ARCHIVOCUCOSAX

F Horn I

mf *p*

mf

f

ff *p*

mf

p *mf cant.*

p *mf*

f

p cresc. *ff*

poco f

p

ff

E

F

G

H

J 3

ARCHIVOCUCOSAX

F Horn I

p *pp* *f*

[K] *appass.* *ff* *ff* >

[L] *f*

[M] *ff*

senza rall. Sub. Tranquillo Tempo 1 (♩=132)
[N] (♩=66) *sf*

senza rall. Tranquillo (♩=66) *ff* *ten.* *a tempo*
[P] *sf* *p*

3 Solo *p*

rall. [Q] Tempo Primo (Allegro Vivo) 13 [R] *p*

[S] *p* *cresc.* *ff*

[T] *dim.*

p

U

mf

p

V

mf

f

ff

p

mf

X

p *cresc.* *mf cresc.*

ff

Y

ff *dim.* *pp* *ff* *p* *ff*

molto rall. (to a halt!)

* Steam effect - blown through instrument without producing a note

ARCHIVOCUCOSAX

Commissioned by the Tokyo Kosei Wind Orchestra

F Horn II

Orient Express

Philip Sparke

$\text{♩} = 132$

Molto Adagio

very steady accel.

C Allegro Vivo ($\text{♩} = 132$)

ARCHIVOCUCOSAX

F Horn II

mf

p *mf*

f

ff *p*

mf

p *p*

2 *mf* *f*

p cresc. *ff*

poco f

p

3 *ff*

E

F

G

H

J

K *p* *pp* *appass.* *f*

ff *ff* **L** *f*

M *ff* *senza rall.* **N** *Sub. Tranquillo* ($\text{♩} = 66$) *Tempo I* ($\text{♩} = 132$)

senza rall. **P** *Tranquillo* ($\text{♩} = 66$) *p* *ff* *ten.*

a tempo *sf* *p*

rall. **Q** *Tempo Primo (Allegro Vivo)* *mp*

pp

R *p* *cresc.*

S *ff*

ARCHIVOCUCOSAX

F Horn II

T

U

V

X

Y

* Steam effect - blown through instrument without producing a note

Commissioned by the Tokyo Kosei Wind Orchestra

F HORN III ARCHIVOCUCOSAX

Orient Express

Philip Sparke

♩ = 132

ff

A

fff

dim.

p

Molto Adagio

(♩ = 63)

very steady accel.

6

B

3

6

mf

C Allegro Vivo (♩ = 132)

p

mf

f

dim.

p

ARCHIVOCUCOSAX

F Horn III

D

mf

p

E

mf

f

F

ff

p

mf

p

G

mf

f

p cresc.

H

ff

sf

p ma pesante

poco f

p

I

mf

ff

3

N Sub. Tranquillo Tempo 1 (♩=132)

P *f* Tranquillo (♩=66) *ff*

Q Tempo Primo (Allegro Vivo)

molto rall. (to a halt !)

* Steam effect - blown through instrument without producing a note

Orient Express

Philip Sparke

$\text{♩} = 132$

Molto Adagio

($\text{♩} = 63$)

very steady accel.

Allegro Vivo ($\text{♩} = 132$)

mf

ARCHIVOCUCOSAX

F Horn IV

ARCHIVOCUCOSAX

ARCHIVOCUCOSAX

F Horn IV

mf *p*

U

mf **V** *mf*

f

ff *p*

X *mf* *p* *cresc.*

mf cresc. *ff*

Y

molto rall. (to a halt!)

sff *dim.* *pp* *ff* *p* *ff*

* Steam effect - blown through instrument without producing a note

Trombone **ARCHIVOCUCOSAX**

Orient Express

Philip Sparke

$\text{♩} = 132$

ff

fff *dim.* *p*

B] Molto Adagio ($\text{♩} = 63$)

mf *mf* *mf*

muted *very steady accel.*

C] Allegro Vivo ($\text{♩} = 132$)

mf *mf* *f dim.*

p

ARCHIVOCUCOSAX

Trombone I

Eleventh staff of music, bass clef, key signature of three flats, 2/4 time signature. It contains a series of eighth notes with slurs, followed by a series of quarter notes. A dynamic marking of *sf* is placed below the staff.

Twelfth staff of music, bass clef, key signature of three flats, 2/4 time signature. It contains a series of eighth notes with slurs, followed by a series of quarter notes. A dynamic marking of *p* and the instruction "sub" are placed below the staff. A box containing the letter 'J' is positioned above the staff.

5 *f marc.* **K** *fff*

L *f*

M *ff fff*

senza rall. **N** Sub. Tranquillo Tempo 1 (♩=132) (♩=66) *sf ff*

Tranquillo **P** (♩=66) [Hn III] *sfp* ten. a tempo

rall.

Q Tempo Primo (Allegro Vivo) **R** *p*

S *ff < ff < ff*

T muted *ff dim.*

p

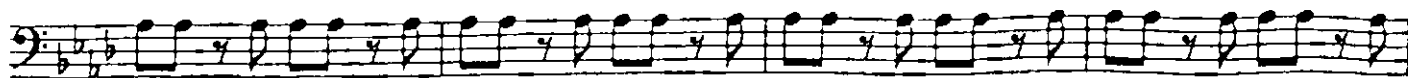

U

mf

p

V

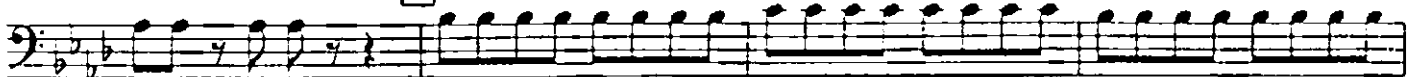

mp

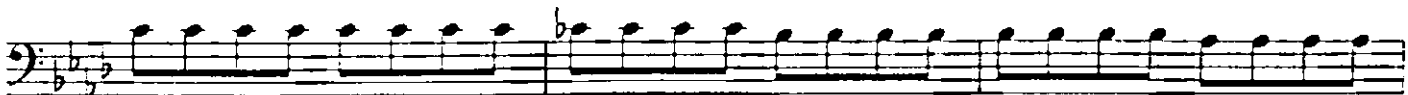

mf

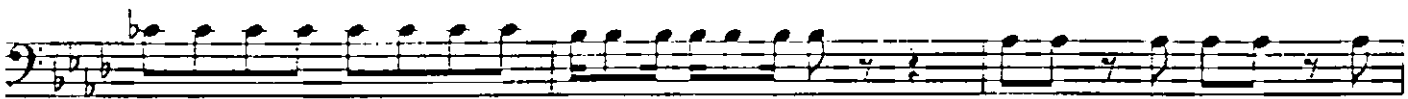

f

p

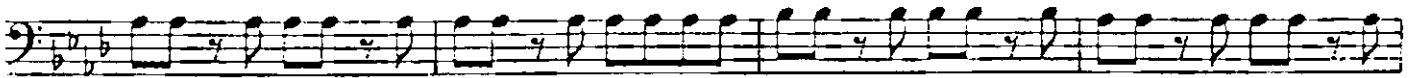

mf

X

open

mf cresc.

ff

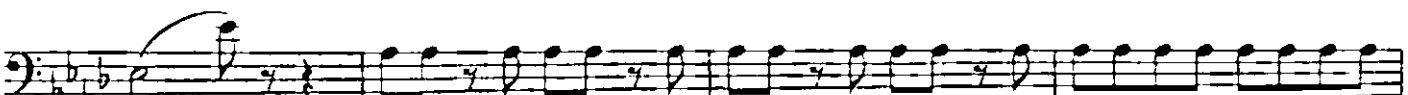

Y

fff

sff

* Steam effect - blown through instrument without producing a note

molto rall. (to a halt !)

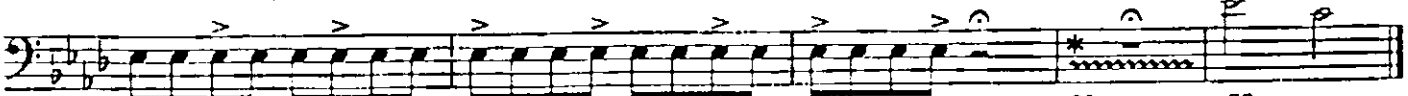

sim.

ff \Rightarrow *p* *ff*

ARCHIVOCUCOSAX
Trombone II

Commissioned by the Tokyo Kosei Wind Orchestra

Orient Express

Philip Sparke

$\text{♩} = 132$

ff

A

fff *dim.* *p*

B Molto Adagio ($\text{♩} = 63$) *mf* muted very steady accel.

C Allegro Vivo ($\text{♩} = 132$) *mf* *f* *dim.*

p

ARCHIVOCUCOSAX

Trombone II

D

mf *p*

E

F

f *p*

G

mp *mf* open 3

H

sf *p ma pesante*

J

5 *f marc.* [K] *ff f*

[L] *f*

[M] *ff ff f*

senza rall. [N] Sub. Tranquillo (♩=66)

Tempo 1 (♩=132)

sf ff

senza rall. [P] Tranquillo (♩=66)

ten.

a tempo

sfp [Hn IV]

mp 3 *rall.*

[Q] Tempo Primo (Allegro Vivo) 14

[R]

p

8 [S] *ff < ff < ff*

[T] muted *ff dim.*

p

U

mf

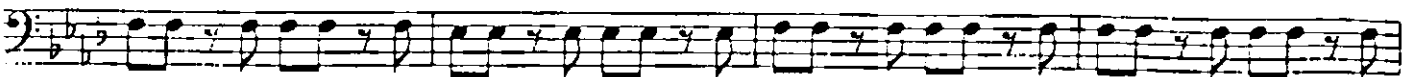

p

V

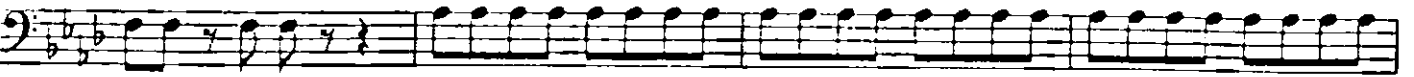

mp

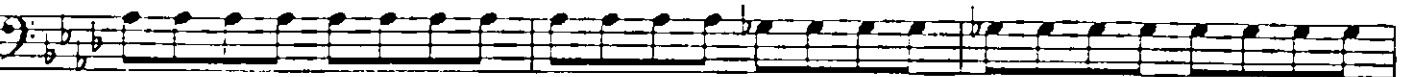

mf

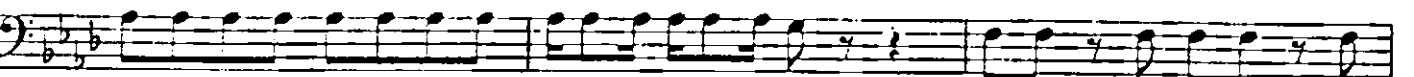

f *p*

mf

X

open

2

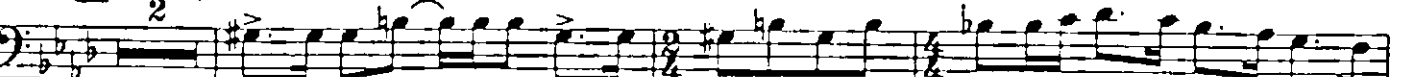

mf cresc.

ff

Y

fff

fff

* Steam effect - blown through instrument without producing a note

molto rall. (to a halt !)

sm.

ff *p* *ff*

Trombone III

Orient Express

Philip Sparke

$\text{♩} = 132$

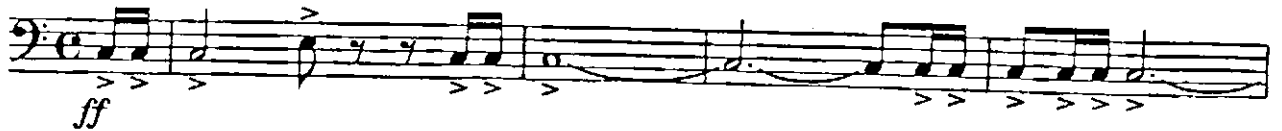

Molto Adagio

Boxed 'B' $(\text{♩} = 63)$

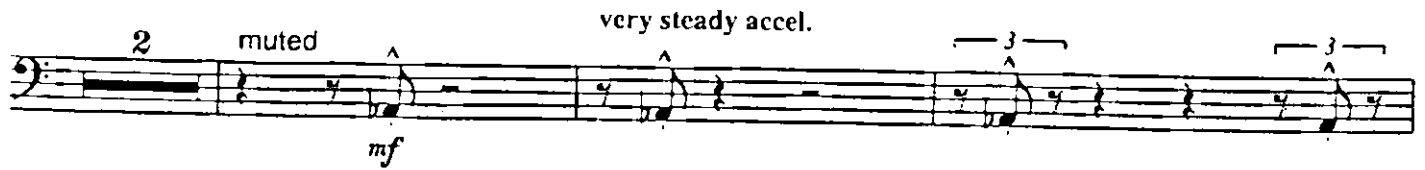
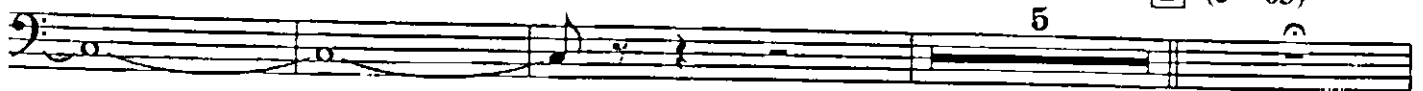

2 **ARCHIVOCUCOSAX**

Trombone III

C Allegro Vivo (♩=132)

f dim. *p*

D

mf *p*

E

mp

mf

f

F

p *mf*

p

G

mf

3 open *mp* *mf*

ff

II

sf p ma pesante

sf sim.

J

p sub f marc.

K

f < ff f

L

f

M

ff ff f

senza rall. **N** Sub. Tranquillo Tempo 1 (♩=132) senza rall.

sf ff

P Tranquillo (♩=66) ten. a tempo 9 rall. **Q** Tempo Primo (Allegro Vivo) 14

sf p

R

8

[S]

ff < ff < ff

[T]

muted
ff dim. p

[U]

mf

[V]

p mp

mf

f p

[X]

mf 2

open

mf cresc. ff

[Y]

3

molto rall. (to a halt !)

* Steam effect - blown through instrument without producing a note

< fff sff sim. ff > p ff

ARCHIVOCUCOSAX

Euphonium

Commissioned by the Tokyo Kosei Wind Orchestra

Orient Express

Philip Sparke

$\text{♩} = 132$

ARCHIVOCUCOSAX

ARCHIVOCUCOSAX

mf **U**

f *mf* **V**

f *mf*

ff *mf* **X**

f *p*

cresc. *mf cresc.* *ff*

Y

fff *sfz*

molto rall. (to a halt!)

sim. *ff* *p* *ff*

* Steam effect - blown through instrument without producing a note

ARCHIVOCUCOSAX

Commissioned by the Tokyo Kosci Wind Orchestra

B \flat Euphonium 

Orient Express

Philip Sparke

$\text{♩} = 132$

A

B Molto Adagio ($\text{♩} = 63$)

very steady accel.

C Allegro Vivo

($\text{♩} = 132$)

ARCHIVOCUCOSAX

Bb Euphonium

J 3 4
ff *p*

f marc. *ff* *ff appass.*

L

f

M *ff* *p*

2 *ff* *sf* Sub. Tranquillo (♩=66)

Tempo 1 (♩=132) *ff* *sf* senza rall. P Tranquillo (♩=66)

ten. a tempo rall. Q Tempo Primo (Allegro Vivo) [Hn III] *p*

2 *p* *mf cresc.* R

ff S

T *dim.* *p* 6

ARCHIVOCUCOSAX

Bb Euphonium

The main musical score consists of 12 staves of music. The dynamics and markings are as follows:

- Staff 1: *mf*
- Staff 2: *mf* (with a '3' under a triplet)
- Staff 3: *f* (with a 'V' in a box)
- Staff 4: *mf*
- Staff 5: *f*
- Staff 6: *ff* (with a 'X' in a box)
- Staff 7: *mf*
- Staff 8: *f* (with a 'p' below)
- Staff 9: *cresc.*, *mf cresc.*, *ff*
- Staff 10: *fff*, *ff* (with 'v' markings)

molto rall. (to a halt !)

* Steam effect - blown through instrument without producing a note

2 ARCHIVOCUCOSAX

B♭ Euphonium

ARCHIVOCUCOSAX

Bb Euphonium

ff

J 3 4

K p

f marc.

ff

ff appass.

L

f

M

ff

p

2

ff

senza rall.

N Sub. Tranquillo (♩=66)

sf

Tempo 1 (♩=132)

ff

senza rall.

P Tranquillo (♩=66)

ten. a tempo rall.

Q Tempo Primo (Allegro Vivo)

9

9

[Hn III]

R p

S mf cresc.

ff

T

6

dim.

p

ARCHIVOCUCOSAX

Bb Euphonium

molto rall. (to a halt !)

* Steam effect - blown through instrument without producing a note

Basses

Orient Express

Philip Sparke

$\text{♩} = 132$

ARCHIVOCUCOSAX

Basses

D

E

mp

F

G

G

mf

f

p cresc.

H

I

sf sim.

p sub.

B. Cl.

U

V

X

Y

molto rall. (to a halt !)

* Steam effect - blown through instrument without producing a note

Percussion I & II

Orient Express

Philip Sparke

♩ = 132

A

Cymbals

f

f

f

Solo

fff

(2) (3) (4) (5) (6) (7)

dim.

p

fff

(S.D.)

Molto Adagio (♩ = 63)

R.H. Stick
L.H. Brush

B

Sandpaper Blocks
(or Cabasa)

f *p*

f *p*

f *p*

Brushes

mf

cresc.

cresc.

very steady accel.

C

S. Blocks

f *p*

f *p*

f *p*

dim.

p

p

(2) (3) (4) (5)

ARCHIVOCUCOSAX

Percussion I & II

(6) (7) (8) (9) (10) (11) (12) (13)

(14) (15) (16) (17) (18) (19) (20) (21)

(22) [E] 7

S.P. Blocks (or Cabasa)

[F] S.D. (Brushes)

(2) (3) (4) (5) (6) (7)

[G] S.D. (sticks)

Cym. ff

[H] S.D.

ffp

[J] S. Cym. (S.D. stick)

f

4 ARCHIVOCUCOSAX

Percussion I & II

System 1: Cym. S.D. [K] *p* *f* *sf* *ff*

System 2: *f* *ff*

System 3: [L] S.D. [M] *f* *ff* (2)

System 4: (3) (4) (5) (6) (7) (8) (9) (10) senza rall. Cym. *f* *ff*

System 5: [N] Sub. Tranquillo (♩=66) Tempo 1 (♩=132) senza rall. [P] Tranquillo (♩=66) ten. a tempo 3 Cym. *p* *mp*

System 6: rall. [Q] S.D. (2) (3) (4) (5) (6) (7) (8) (9) (10) (11) (12) (13) (14) (15) (16) (17) (18) *pp*

System 7: [R] *p cresc.*

System 8: [S] *ff* Cym. *ff*

ARCHIVOCUCOSAX

Percussion I & II

To Brushes T

ff dim. p

(2) (3) (4) (5) (6)

(7) (8) (9) (10) (11) (12) (13) (14) (15) (16)

(brushes)

mf p mf

(2) (3) (4) (5)

X Cym. (Brush)

p cresc. ff

Cl. Cym.

Sandpaper blocks (or Cabasa)

ff

(2) (3) (4) Y S. Cym. ff

S.D. *molto rall. (to a halt !)* Rattle

ff < fff ff sim. ff > p Cym. ff

S.D. ff

Orient Express

Philip Sparke

♩ = 132 Triangle

ARCHIVOCUCOSAX

Percussion III & IV

very steady accel.

(B.D.)

C Allegro Vivo (♩=132)

D

G

H

Xylo. *f* *ff* *sim.*

5 B.D. 3

Tri *p* *ff* *ff* Glock

4 4 4 B.D. 3

f *ff*

2 2 2 2

B.D. *ff* *f* *senza rall.*

10

Sub. Tranquillo *ff* *f* *ten.*

N (♩=66) Tempo 1 (♩=132) *senza rall.* P Tranquillo (♩=66)

Glock *ff* *f*

3 3

a tempo 6 Tri. *pp* *pp* *pp* *pp*

6 2 2 2

Q Tempo Primo (Allegro Vivo) B.D. Glock

(B.D.) (4) (8) (12)

ARCHIVOCUCOSAX

Percussion III & IV

(16) (18) **R**

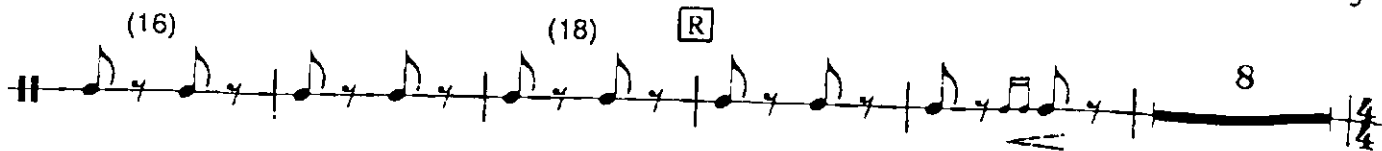

S B.D.
ff

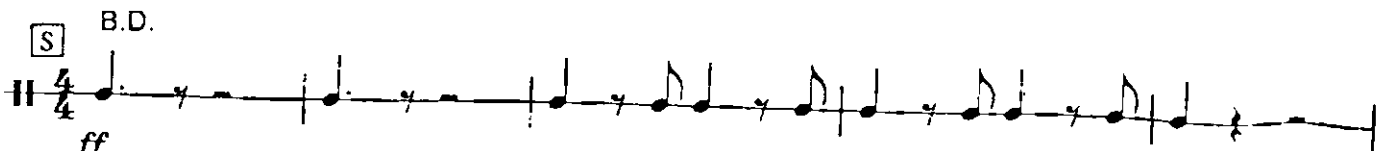

T 2 Tri. *p* 10 **U** Tri. *p* 2
2 10 2 Glock *f*

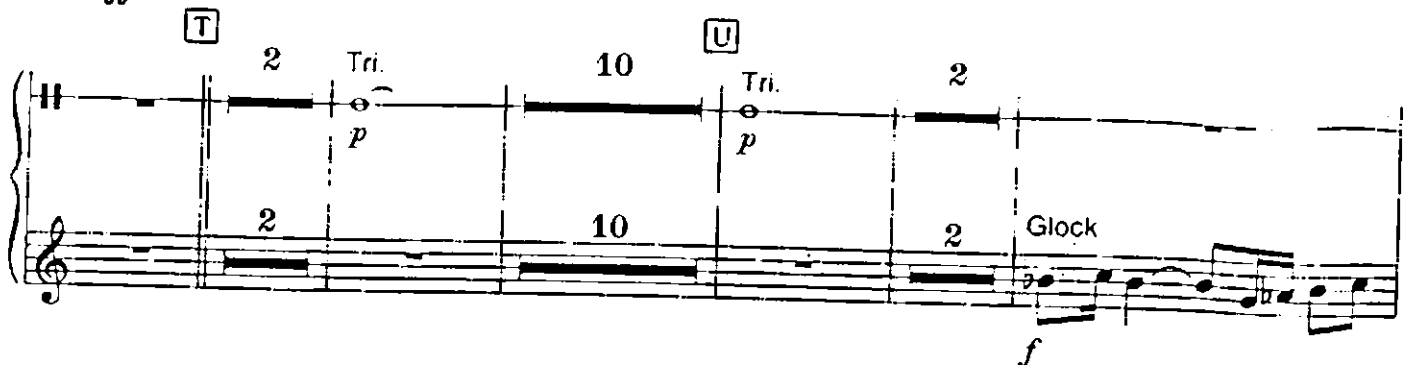

Xylo. *mf* *ff* *ff*

V 8 Tri. *p* 2
8 2 Glock *f*

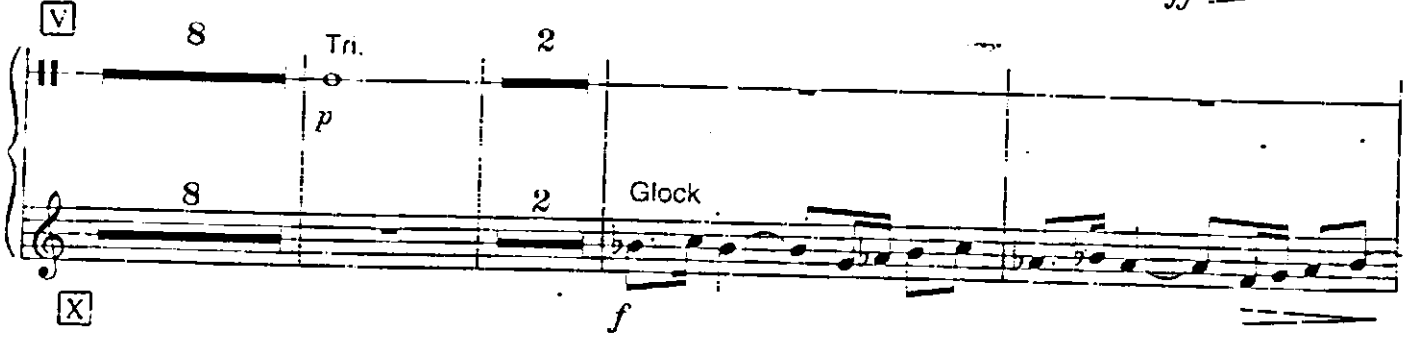

X B.D. *p* *cresc.* *mf cresc.* *sf*

Tri. *ff* 3 **Y** Tri. *ff* B.D. *sf* *molto rall. (to a halt!)* *sim*

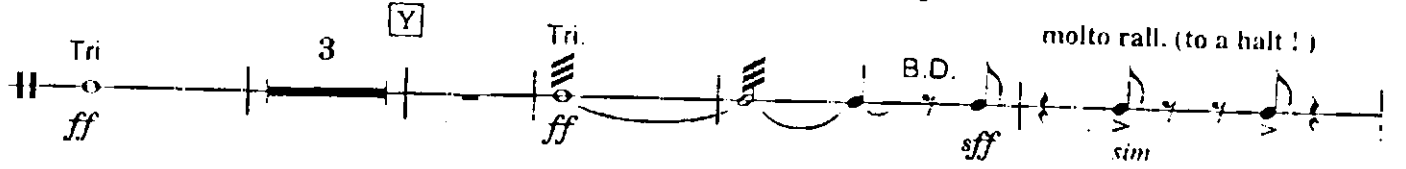

Guards whistle *fff* Tambourine *ff* *p*

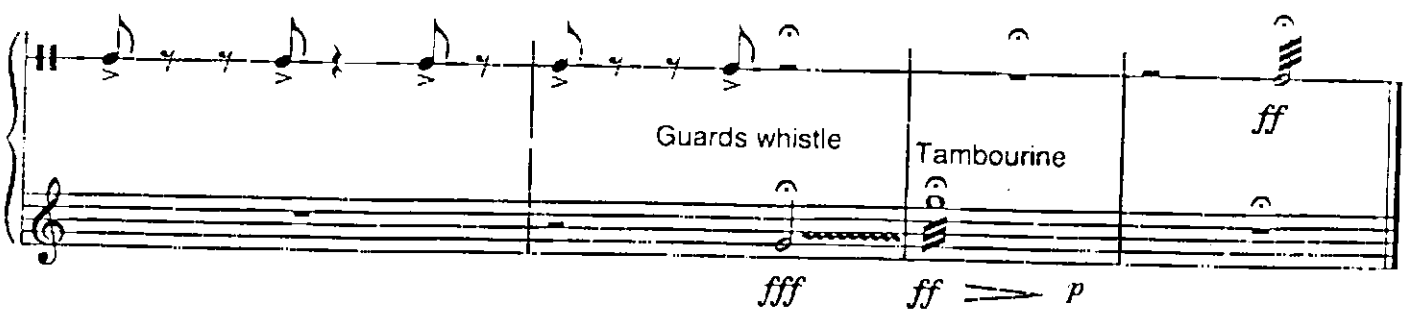

ARCHIVOCUCOSAX
Timpani and (Steam) Train Whistle

Commissioned by the Tokyo Kosei Wind Orchestra

Orient Express

♩ = 132

Philip Sparke

ARCHIVOCUCOSAX

Timpani

Solo **K**

ff

12 **L** 7 **M** 11

senza rall. **N** Sub. Tranquillo ($\text{♩}=66$) Tempo 1 ($\text{♩}=132$) senza rall. **P** Tranquillo ($\text{♩}=66$) a tempo **3**

ff *f* *p*

rall. **Q** Tempo Primo (Allegro Vivo) *p*

(4) *p* (8) *p* (12) (16) (18) **R**

cresc. *mp* *ff* **S**

T 8 Train Whistle *f* *f* **U** 3 **V** 9 Timpani *p* **X** 9 3

sf *ff* *fff* *ff* **Y**

molto rall. (to a halt!) *sim.* Train whistle *fff* Timpani *ff*