

# GIVE ME NOVACAINE

Words by BILLIE JOE  
Music by GREEN DAY

Moderately slow ♩ = 78

N.C.

## 2 Verse:

A F|m

1. Take a-way the sen - sa - tion in - side, \_\_\_\_\_  
 2. Out of bod - y and \_\_\_\_\_ out of mind, \_\_\_\_\_

*mf*

Bm E

bit - ter - sweet \_\_\_\_\_ mi - graine in \_\_\_\_\_ my head. \_\_\_\_\_ It's  
 kiss the de - mons out \_\_\_\_\_ of \_\_\_\_\_ my dreams. \_\_\_\_\_ I

A F|m

like a throbbing tooth - ache of \_\_\_\_\_ the mind. \_\_\_\_\_  
 get the fun - ny feel - ing and that's al - right. \_\_\_\_\_

Bm E

I can't take this feel - ing an - y - more. \_\_\_\_\_  
 Jim-my says it's bet - ter than \_\_\_\_\_ air. \_\_\_\_\_ I'll tell you why. }

Chorus:

D  A 

Drain the pres - sure from the swell - ing.

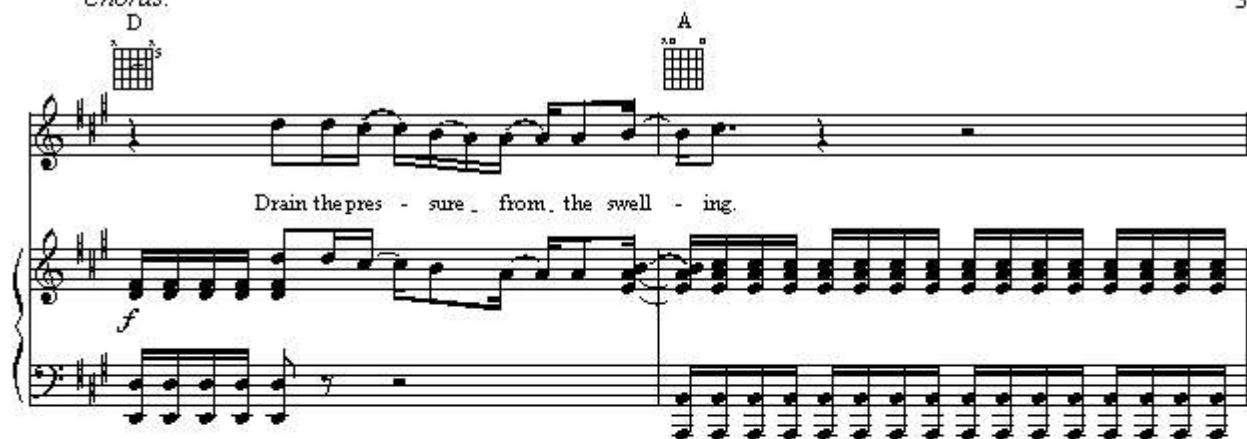

D  A 

This sen - sa - tion's o - ver-whelm - ing.

D  F15 

Give me a long kiss good - night and ev - 'ry-thing will be al - night.

B5  1. E  N.C.

Tell me that I won't feel a thing, so give me no-va - caine.

A

F|m

Bm

E

E

A

G|5

F|5

*Chorus:*

Drain the pres - sure from the swell - ing.

The piano accompaniment for the first line of the chorus features a complex rhythmic pattern with chords in the right hand and a bass line in the left hand.

This sen - sa - tion's o - ver-whelm - ing.

The piano accompaniment for the second line of the chorus continues with the same complex rhythmic pattern, featuring chords in the right hand and a bass line in the left hand.

D

F|5

Give me a long kiss - good - night - and ev - 'rything will be - al - right -

B5

E

N.C.

Tell me, Jim-my, I - won't feel - a thing - so give me no - va - caine -

A

F|m

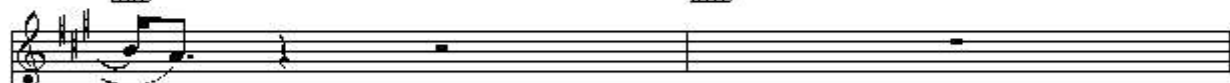

Em

E

A

