

21

*p*

24

*f*

28

*ff*

31

1° para seguir

2° para fin

*f*

34

37

*p*

rall...

# INVIERNO PORTEÑO

TANGO

ASTOR PIAZZOLLA

BANDONEON

Measures 1-4: *p<sub>2</sub>*, 3, 2 4, 2 4 3, 3, 5 2, 4 3 2

Measures 5-8: 3 → 4, 4 → 3, Solo, *mf*, *accel.*

Measures 27-31: *p*, *accel.*, *f*, 2 3 4 2 4

38 *rall.*

41

44 *rall.*

63

69

75

81

87

92

96 *rall.* *accel.*

103

109

115

120

126

# INVIERNO PORTEÑO

TANGO

ASTOR PIAZZOLLA

PIANO

*p*

5

*accel.* *p* *p.*

10

15

Cadenza

17

Presto

18

Lento ad lib.

19 A tempo  
*p*

23

27  
*accel.* *f*

31  
*ff*

34  
*f* 8va

8va

37

rall.

loco

40

43

48

54

64

Lento

68

73

78

A tempo

81

84

87

90

93

96

100

*pp pesante cresc.*

104

107

110

*rall.*

113

*p*

116

120

124

128

8va

Solo

rall.

131

loco

# INVIERNO PORTEÑO

TANGO

ASTOR PIAZZOLLA

VIOLIN

6

13

19

26

34

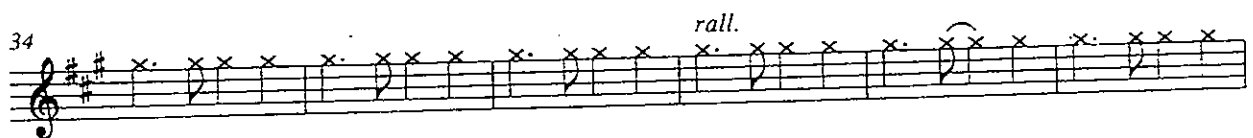

40

49

55

61

67

73

78

85

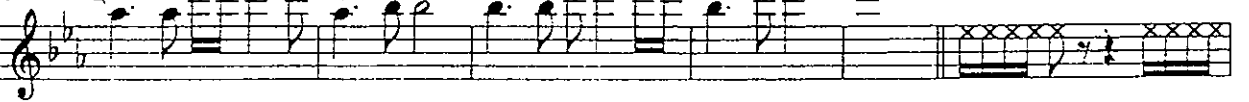

91

95

102

108

115

121

128

# INVIERNO PORTEÑO

TANGO

ASTOR PIAZZOLLA

GUITEL

8

14

20

29

36

41

48

57

*p*

*accel.*

*p*

Cadenza

*p*

*accel.*

*f*

*ff*

*ff*

con la mano

*pp*

*p*

*pp*

*p*

100 *accel.*

104 *Am* *C* *G7*

107 *C* *Am7* *rall.* *F2* *Bb13* *p*

112

116

119

121

124 *rall.* *Eb stacc.* *B* *pp*

128 *C* *E* *A* *Eb* *F7* *Bb7* *E*

# INVIERNO PORTEÑO

TANGO

ASTOR PIAZZOLLA

C. BAJO

*p*

7

*p* *accel.*

13

*p* Cadenza

20

*pizz.*

28

*f* *arco* *ff*

35

*rall.*

40

*pp*

45

*p*

51

*pp* *cantabile arco* *pp*

58

*pp*

65

71

78

83

88

93

98

104

110

116

122

127