

# Concerto No. 6 in A Minor (RV 356)

Allegro

4

8

11 Solo

15

19 Tutti *p*

23 Solo *f*

26

29

32 Tutti

Copyright 2004 Center for Computer Assisted Research in the Humanities (CCARH)

71 Solo

74 Tutti

77

Largo Solo

*cantabile*

4

6 *tr*

8 *tr*

10 *tr*

12 *tr*

Presto

9

17

24

31

38

44

49

56

61

68

*p*

*f*

*sfz*

Tutti

Solo

*p*

*f*

Tutti

Solo

75

80

85

91 Tutti

*p* *f*

99

*p* *f*

107 Solo

113 Tutti

120 Solo

126 Tutti Solo

132 Tutti Solo Tutti Solo

139 Tutti

Tutti

Concerto No. 6 in A Minor (RV 356)

Allegro

46

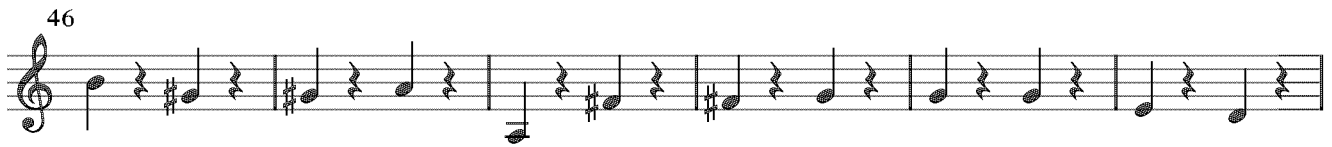

52

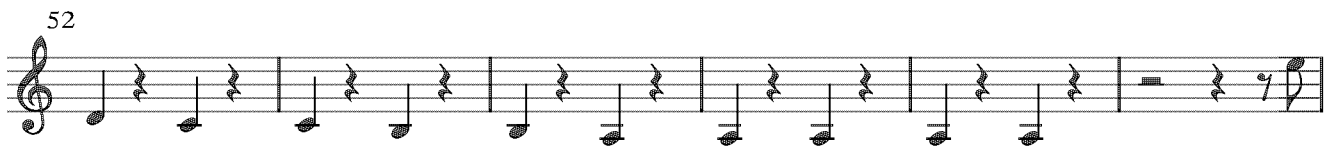

58

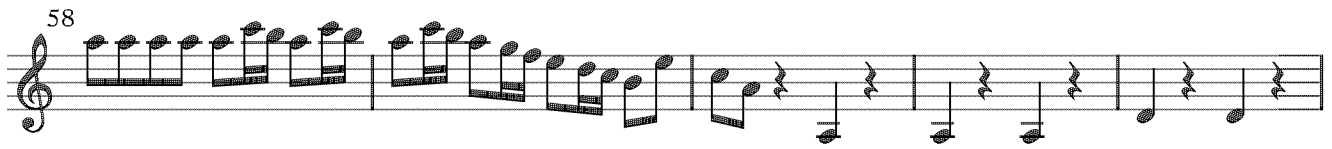

63

69

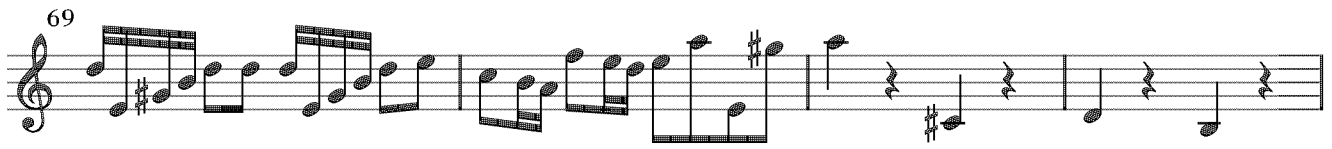

73

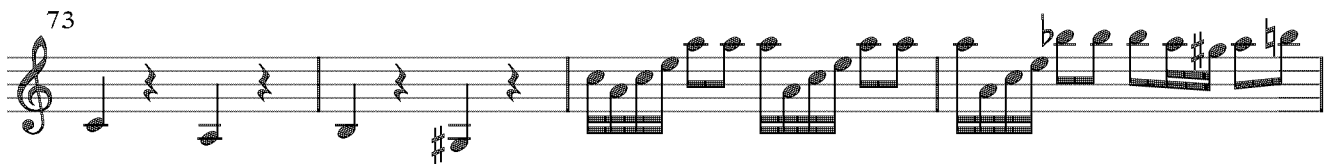

77

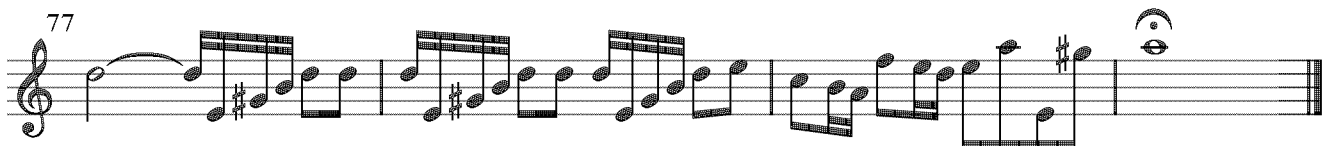

Largo

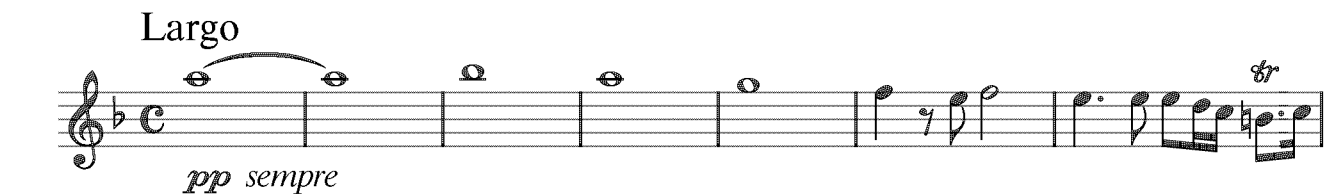

8

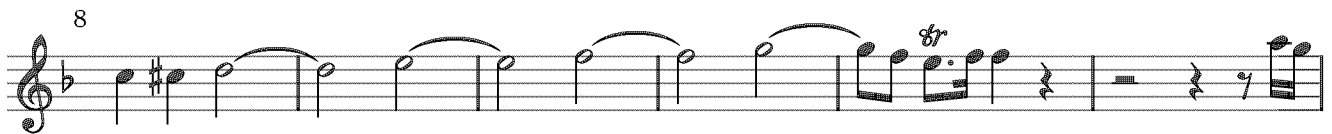

14

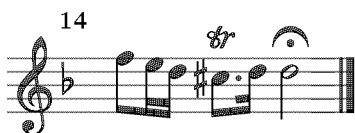

Presto

1  
*p*

9  
*f*

17

23

31  
19  
*p*  
6

62

69  
20  
*p*  
*f*

96  
*p*

103  
*f*  
5

115  
5

127

134  
4

Concerto No. 6 in A Minor (RV 356)

Allegro

4

8

11

16

22

27

33

38

42

*p*

*f*

46

52

58

63

69

73

77

46

52

58

63

69

73

77

Largo

*pp sempre*

6

11

Presto

19 6 20 5

*p* *f* *p* *f* *p* *f*

Concerto No. 6 in A Minor (RV 356)

Allegro

4

8

11

16

22

27

33

38

42

46

52

58

63

69

73

77

Largo

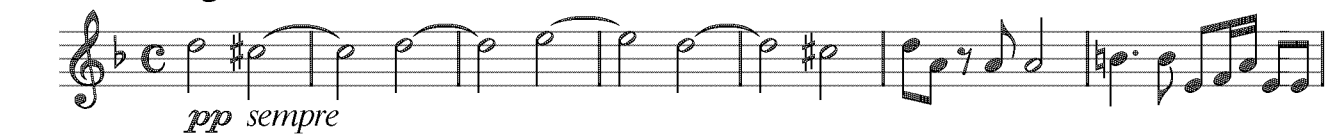

*pp sempre*

8

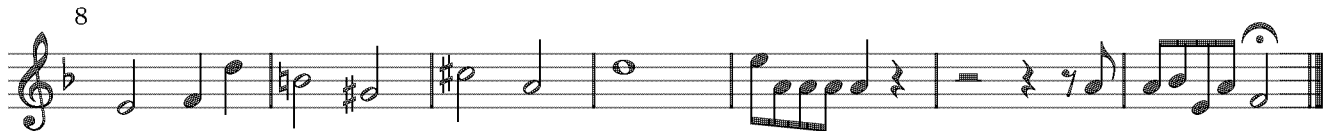

Presto

19 6 20 5

*p* *f* *p* *f* *p* *f*

## Concerto No. 6 in A Minor (RV 356)

Allegro

6

11

18

25

33

39

44

52

59

67

74

*p* *f*

Largo

*pp sempre*

8

Presto

1 2 3 4 5 6 7 8 9

10

10 11 12 13 14 15 16 17 18

19

19 20 21 22 23 24 25 26

27

27 28 29 30 31 32 33 34 35 36

55

37 38 39 40 41 42 43 44

69

45 46 47 48 49 50 51 52 53 54

98

55 56 57 58 59 60 61 62 63 64

106

65 66 67 68 69 70 71 72 73 74

119

75 76 77 78 79 80 81 82 83 84

132

85 86 87 88 89 90 91 92 93 94

# Concerto No. 6 in A Minor (RV 356)

Allegro

6

11

16

21

*p* *f*

26

32

37

42

47

52

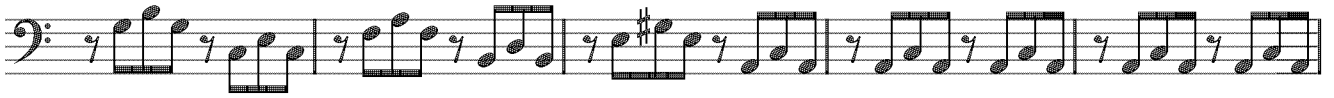

57

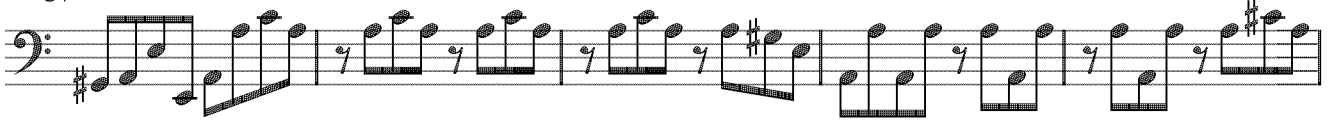

62

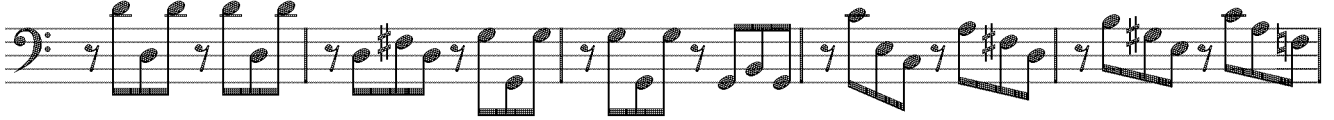

67

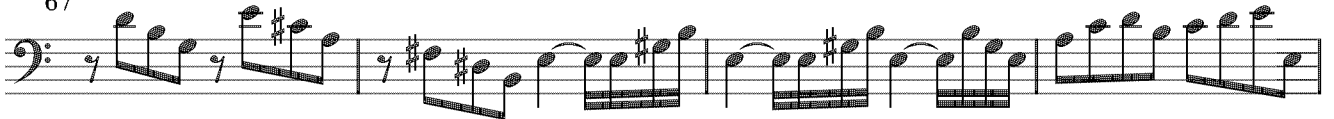

71

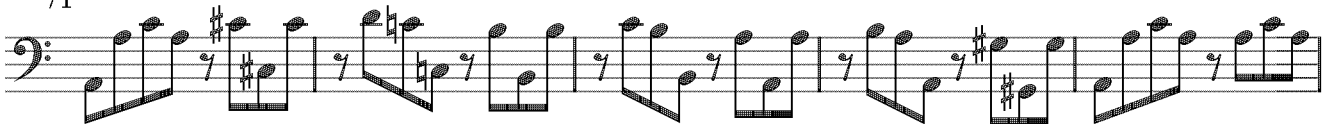

76

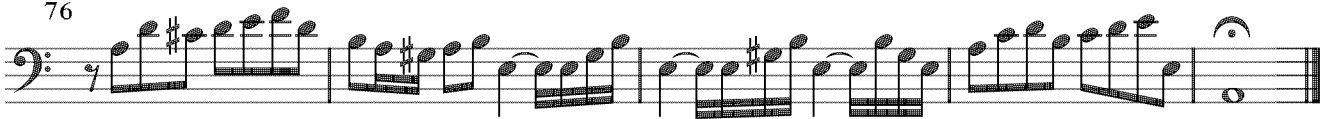

Largo tacet.

Presto

10

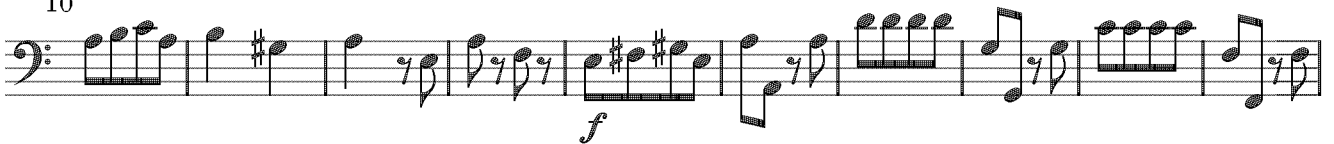

20

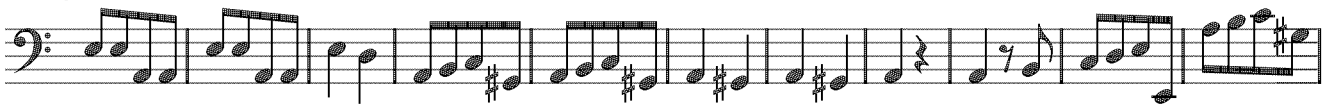

31

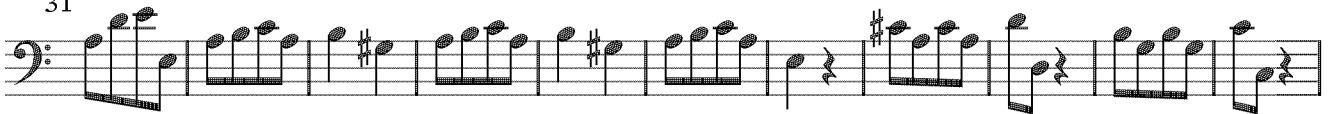

42

52

61

72

83

95

104

115

125

136

Concerto No. 6 in A Minor (RV 356)

Allegro

51

56

61

66

71

76

Largo tacet.

Presto

42

52

61

72

83

95

104

115

125

136