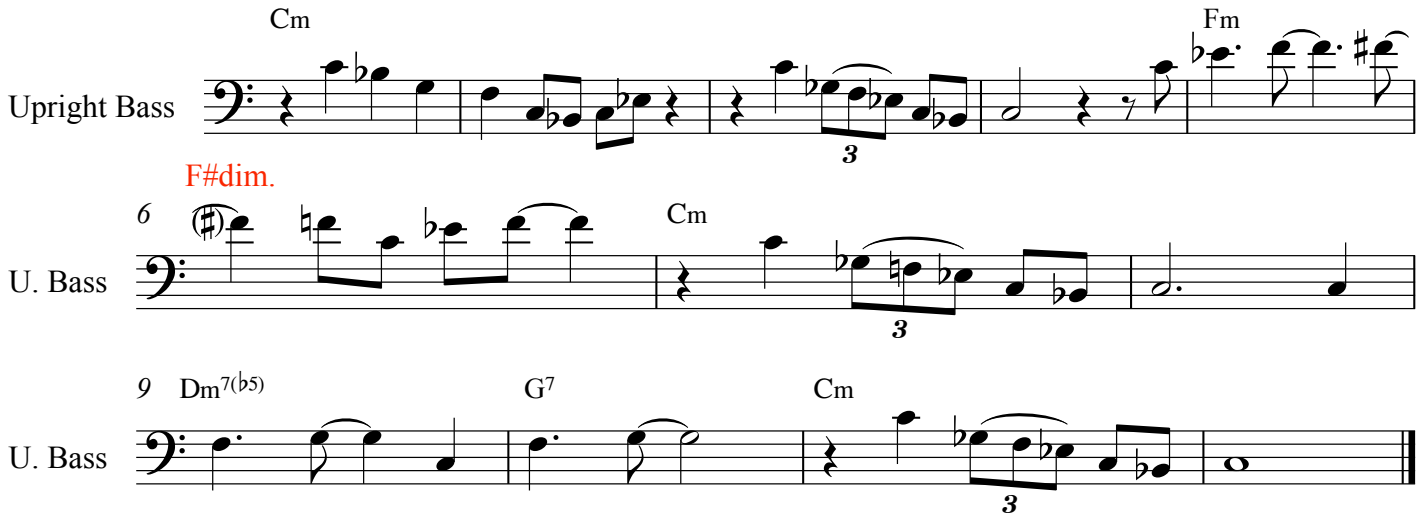Mopp Shoe Blues