

# L U X A U R U M Q U E

## PROGRAM NOTES FOR LUX AURUMQUE

*Lux Aurumque* began its life as an a cappella choral work that I wrote in the fall of 2000. When the Texas Music Educators Association and a consortium of bands commissioned me to adapt it for symphonic winds, I rewrote the climax and included the grand 'Bliss' theme from my opera "Paradise Lost".

*Lux Aurumque* received its premiere at the 2005 conference of the Texas Music Educator's Association, and is dedicated with deep admiration for my dear friend Gary Green.

## ABOUT THE COMPOSER

An accomplished composer, conductor and lecturer, Eric Whitacre is one of the bright stars in contemporary concert music. Regularly commissioned and published, Whitacre has received composition awards from ASCAP, the Barlow International Composition Competition, the American Choral Directors Association, and the American Composers Forum. In 2001 he became the youngest recipient ever awarded the coveted Raymond C. Brock commission by the American Choral Directors Association; commercially he has worked with such luminaries as Barbra Streisand and Marvin Hamlisch.

Born in 1970, Whitacre has already achieved substantial critical and popular acclaim. The American Record Guide named his first recording, "The Music of Eric Whitacre", one of the top ten classical albums in 1997, and the Los Angeles Times praised his music as "electric, chilling harmonies; works of unearthly beauty and imagination." His *Water Night* has become one of the most popular choral works of the last decade, and is one of the top selling choral publications in the last five years. *Ghost Train*, his first instrumental work written at the age of 23, is a genuine phenomenon; it has received thousands of performances in over 50 countries and has been featured on 40 different recordings. His music has been the subject of several recent scholarly works and doctoral dissertations, and his published works have sold well over 350,000 copies worldwide.

As a conductor, Mr. Whitacre has appeared with hundreds of professional and educational ensembles throughout the world. In the last five years he has conducted concerts of his choral and symphonic music in Japan, Australia, Singapore, much of Europe, and dozens of American universities and colleges. Eric received his M.M. in composition from the Juilliard School of Music, where he studied composition with Pulitzer Prize winner John Corigliano.

## ALSO AVAILABLE FROM ERIC WHITACRE & CARPE RANAM

*Music for Symphonic Winds:*

Ghost Train  
Godzilla Eats Las Vegas  
Noisy Wheels of Joy  
Equus  
October  
Cloudburst  
Sleep

## AND FINALLY...

Please visit Eric and Carpe Ranam Productions at:  
[www.ericwhitacre.com](http://www.ericwhitacre.com)

# L U X A U R U M Q U E

## THE COMMISSION

*Lux Aurumque* was commissioned by a consortium of Texas band directors and the Texas Music Educators Association for the 2005 Texas Symphonic All State Band:

**Dick Clardy**, Director  
*Klein High School*

**M. Robert Poulin**, Director of Bands  
*Juan Seguin High School*

**Alfred Green**, Director of Fine Arts  
*Irving Independent School District*

**Jeremy Earnhart**, Director  
*L.D. Bell High School*

**Scott Taylor**, Director  
*Richardson High School*

**Michael Watts**, Director  
*Permian High School*

**Kerry Taylor**  
*Westlake High School*

**Rob Myers**  
*Flower Mound High School Wind Symphony*

**Tony Gibbs**  
*Jack C. Hays High School Band*

**Mary Hymel**, Director  
*Aldine High School*

**Mark Edenfield**, Director  
*Spring High School*

**Greg Hull**, Director  
**Van Mathews**, Director  
**Ben Maughmer**, Director  
*Halton High School*

**Phillip Alvarado**, Director  
*Rowlette High School*

**Steve Andre**, Band Chairman  
*Texas Music Educators Association*

Commissioned by a consortium of Texas Band Directors  
and the Texas Music Educator's Association for the 2005 Texas All-State Band

# LUX AURUMQUE

(Light and Gold)

for Gary Green

ERIC WHITACRE

Adagio; Molto Legato (♩ = 56)

The musical score is divided into two systems. The first system includes the following instruments and parts:

- Flute 1-2: *p* to *mp* dynamics.
- Flute 3-4: *p* to *mp* dynamics.
- Oboe 1: *p* to *mp* dynamics, with a *solo* section and *mf* dynamic.
- Oboe 2: *p* to *mp* dynamics.
- Bassoon 1-2: *p* to *mp* dynamics.
- Contrabassoon: *p* to *mp* dynamics.
- Clarinet 1 in B♭: *p* to *mp* dynamics, with *div.* markings.
- Clarinet 2 in B♭: *p* to *mp* dynamics, with *div.* markings.
- Clarinet 3 in B♭: *p* to *mp* dynamics, with *div.* markings.
- Bass Clarinet: *mp* dynamics.
- Alto Saxophone 1-2: *p* to *mp* dynamics.
- Tenor Saxophone: *p* to *mp* dynamics.
- Baritone Saxophone: *mp* dynamics.

The second system includes the following instruments and parts:

- Trumpet 1-2 in B♭: Blank staff.
- Trumpet 3-4 in B♭: Blank staff.
- Horn 1-2 in F: Blank staff.
- Horn 3-4 in F: Blank staff.
- Trombone 1-2: Blank staff.
- Bass Trombone: Blank staff.
- Euphonium: Blank staff.
- Tuba: Blank staff.

The tempo and articulation markings for both systems are *Adagio; Molto Legato* (♩ = 56).

9 **A**

Fl. 1-2  
Fl. 3-4  
Ob. 1-2  
Bsn. 1-2  
Cbsn.  
Cl. 1 (div.) unis.  
Cl. 2 (div.) unis.  
Cl. 3 unis.  
B. Cl.  
A. Sax. 1-2  
T. Sax.  
B. Sax.  
Tpt. 1-2 **A**  
Tpt. 3-4  
Hn. 1-2 *l. solo*  
Hn. 3-4  
Tbn. 1-2  
B. Tbn.  
Euph. div. unis.  
Tba. *mp* *p* *mp*

**B**

**C**

18

Fl. 1-2 *p* *mf* *p* *mf* *mp* *f*

Fl. 3-4 *mf* *p* *mf* *mp* *f*

Ob. 1-2 *tutti* *mp* *f*

Bsn. 1-2 *p* *f*

Cbsn. *f*

Cl. 1 *p* *mf* *p* *mf* *mp* *f*

Cl. 2 *p* *mf* *p* *mf* *mp* *f*

Cl. 3 *p* *mf* *mp* *mf* *mp* *f*

B. Cl. *mp* *mf* *mp* *f*

A. Sax. 1-2 *p* *mf* *mp* *f*

T. Sax. *mp* *mf* *mp* *f*

B. Sax. *mp* *mf* *mp* *f*

**B**

**C**

Tpt. 1-2 *p* *mf* *p* *mf* *mp* *f*

Tpt. 3-4 *p* *mf* *mp* *mf* *mp* *f*

Hn. 1-2 *tutti* *p* *mf* *p* *mp* *mf* *mp* *f*

Hn. 3-4 *p* *mf* *mp* *mp* *mf* *mp* *f*

Tbn. 1-2 *mf* *mf* *mp* *f*

B. Tbn. *p* *f*

Euph. *p* *f*

Tba. *f* *div.*

26

Fl. 1-2

Fl. 3-4

Ob. 1-2

Bsn. 1-2

Cbsn.

Cl. 1

Cl. 2

Cl. 3

B. Cl.

A. Sax. 1-2

T. Sax.

B. Sax.

Tpt. 1-2

Tpt. 3-4

Hn. 1-2

Hn. 3-4

Tbn. 1-2

B. Tbn.

Euph.

Tba.

D

mf

mp

div.

unis.

36 **E**

Fl. 1-2

Fl. 3-4

Ob. 1-2

Bsn. 1-2

Cbsn.

Cl. 1

Cl. 2

Cl. 3

B. Cl.

A. Sax. 1-2

T. Sax.

B. Sax.

div. unis.

*p mp p mp p mp p*

**E**

Tpt. 1-2

Tpt. 3-4

Hn. 1-2

Hn. 3-4

Tbn. 1-2

B. Tbn.

Euph.

Tba.

**F**

44

Fl. 1-2  
Fl. 3-4  
Ob. 1-2  
Bsn. 1-2  
Cbsn.

Cl. 1  
Cl. 2  
Cl. 3  
B. Cl.  
A. Sax. 1-2  
T. Sax.  
B. Sax.

**F**

Tpt. 1-2  
Tpt. 3-4  
Hn. 1-2  
Hn. 3-4  
Tbn. 1-2  
B. Tbn.  
Euph.  
Tba.

Flute 1

Commissioned by a consortium of Texas Band Directors  
and the Texas Music Educator's Association for the 2005 Texas All-State Band

# LUX AURUMQUE

(Light and Gold)

for Gary Green

ERIC WHITACRE

Adagio; Molto Legato (♩ = 56)

1

7

18

24

32

48

A

B

C

D

E

F

*p* < *mp* > *p* < *mp* > *p* < *mp* >

*p* < *mp* > *mf* < *f* > *mf* < *f* >

*p* < *mf* > *p* < *mf* > *mp* < *f* >

*pp* < *p* > *pp* < *p* >

*pp* < *p* > *pp* *ppp*

# LUX AURUMQUE

(Light and Gold)

for Gary Green

ERIC WHITACRE

Adagio; Molto Legato (♩ = 56)

# LUX AURUMQUE

(Light and Gold)

for Gary Green

ERIC WHITACRE

Adagio; Molto Legato (♩ = 56)

Commissioned by a consortium of Texas Band Directors  
and the Texas Music Educator's Association for the 2005 Texas All-State Band

# LUX AURUMQUE

(Light and Gold)

for Gary Green

ERIC WHITACRE

Adagio; Molto Legato (♩ = 56)

1

7

18

24

32

44

A

B

C

D

E

F

4

5

8

11

*p* *mp* *mf* *f*

Oboe 1

Commissioned by a consortium of Texas Band Directors  
and the Texas Music Educator's Association for the 2005 Texas All-State Band

# LUX AURUMQUE

(Light and Gold)

for Gary Green

ERIC WHITACRE

Adagio; Molto Legato (♩ = 56)

*p* < *mp* > . *p* < *mp* > *p* *mf* *p* solo

9 **A**

9

18 **B**

3 tutti *mp* *f*

**C**

26 **D**

4

36 **E**

8

44 **F**

11

# LUX AURUMQUE

(Light and Gold)

for Gary Green

ERIC WHITACRE

Adagio; Molto Legato (♩ = 56)

# LUX AURUMQUE

(Light and Gold)

for Gary Green

ERIC WHITACRE

Adagio; Molto Legato (♩ = 56)

*p* < *mp* > . *p* < *mp* > *p* < *mp* > *p* < *mp* >

9 **A**

*mf* > *mp* > *p* <

22 **C**

*f*

30 **D**

*mf* > *p* < *mp* >

38 **F**

*p* < *mp* > *p* < *mp* > *p* *pp* < *p* >

46

*pp* < *p* > *pp* < *p* > *pp* *ppp*

# LUX AURUMQUE

(Light and Gold)

for Gary Green

ERIC WHITACRE

Adagio; Molto Legato (♩ = 56)

*p* < *mp* > . *p* < *mp* > *p* < *mp* > *p* < *mp* >

9 **A** **B**

*mf* *mp* *p*

22 **C**

*f*

30 **D** **E**

*mf* *p* < *mp* >

38 **F**

*p* < *mp* > *p* < *mp* > *p* *pp* < *p* >

46

*pp* < *p* > *pp* < *p* > *pp* *ppp*

Clarinet 1 in B $\flat$

Commissioned by a consortium of Texas Band Directors  
and the Texas Music Educator's Association for the 2005 Texas All-State Band

# LUX AURUMQUE

(Light and Gold)

for Gary Green

ERIC WHITACRE

Adagio; Molto Legato ( $\text{♩} = 56$ )

div.  $p < mp >$   $p < mp >$   $p < mp >$

7 (div.)  $p < mp >$  **A**  $mf < f >$   $mf < f >$  unis.  $mf >$

15 **B**  $mp >$   $p < mp >$   $p < mf >$   $p < mf >$   $mf > mp <$

22 **C**  $f$  div.

30 **D**  $mf$  unis.  $mp >$

36 **E** div.  $p < mp >$   $p < mp >$  unis.  $p$

42 **F**

48

Copyright © 2005 by Eric Whitacre & Carpe Ranam Productions  
All rights reserved For all countries [www.ericwhitacre.com](http://www.ericwhitacre.com)

Ed. 3/05

Clarinet 2 in B $\flat$

Commissioned by a consortium of Texas Band Directors  
and the Texas Music Educator's Association for the 2005 Texas All-State Band

# LUX AURUMQUE

(Light and Gold)

for Gary Green

ERIC WHITACRE

Adagio; Molto Legato ( $\text{♩} = 56$ )

div.

8

*p* *mp* *p* *mp* *p* *mp* *p* *mp*

9

(div.)

*mf* *f* *mf* *f* *mf* *mp*

unis.

16

**B**

*p* *mf* *p* *mf* *mp*

22

**C**

*f*

div.

30

**D**

*mf* *mp*

unis.

36

**E**

*p* *mp* *p* *mp* *p* *mp*

div.

42

**F**

*p* *pp* *p* *pp* *p* *pp*

48

*pp* *p* *pp* *ppp*

unis.

Copyright © 2005 by Eric Whitacre & Carpe Ranam Productions  
All rights reserved For all countries [www.ericwhitacre.com](http://www.ericwhitacre.com)

# LUX AURUMQUE

(Light and Gold)

for Gary Green

ERIC WHITACRE

Adagio; Molto Legato ( $\text{♩} = 56$ )

div.

9 **A**  $p < mp > . p < mp > p < mp > p < mp >$   
4 unis.  
 $mf mp > p < mp >$

18 **B**  $p < mf >$   $mp < mf > mp < f$  **C**

24

30 **D**  $mf mp >$

36 **E** div.  $p < mp > p < mp > p < mp > p$

44 **F** (div.)  $pp < p > pp < p > pp < p >$

50  $pp ppp$

Bass Clarinet in B $\flat$

Commissioned by a consortium of Texas Band Directors  
and the Texas Music Educator's Association for the 2005 Texas All-State Band

# LUX AURUMQUE

(Light and Gold)

for Gary Green

ERIC WHITACRE

Adagio; Molto Legato ( $\text{♩} = 56$ )

9 **A**  
 $mp >$   $mp >$   $mp >$   $mp >$

18 **B** **C**  
 $mf$   $mp$   $> p <$   $mp >$

26 **D**  
 $mf$   $>$

34 **E**  
div.  
 $mp$   $>$   $p <$   $mp >$   $p <$   $mp >$   $p <$   $mp >$

42 **F**  
(div.) unis.  
 $p$   $pp <$   $p >$   $pp <$   $p >$

48  
 $pp <$   $p >$   $pp$   $ppp$

Contrabassoon

Commissioned by a consortium of Texas Band Directors  
and the Texas Music Educator's Association for the 2005 Texas All-State Band

# LUX AURUMQUE

(Light and Gold)

for Gary Green

ERIC WHITACRE

Adagio; Molto Legato ( $\text{♩} = 56$ )

8

9 **A**

9

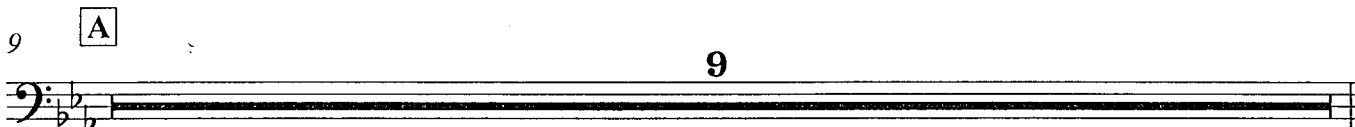

18 **B**

4

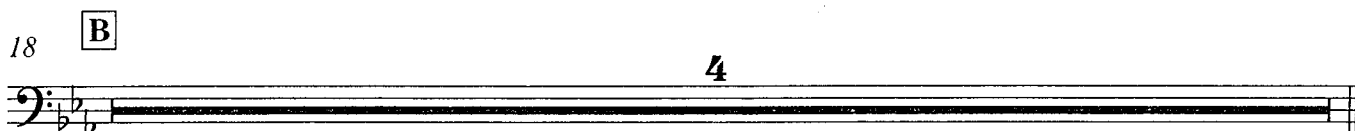

22 **C**

*f*

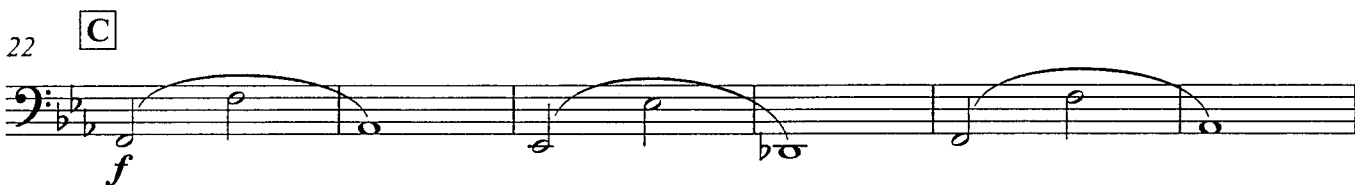

28 **D**

*mf*

34 **E**

2 8

44 **F**

11

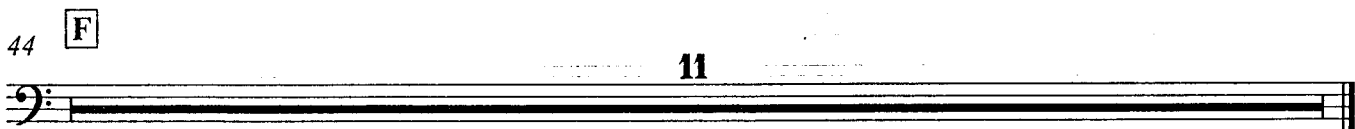

Alto Saxophone 1

Commissioned by a consortium of Texas Band Directors  
and the Texas Music Educator's Association for the 2005 Texas All-State Band

# LUX AURUMQUE

(Light and Gold)

for Gary Green

ERIC WHITACRE

Adagio; Molto Legato (♩ = 56)

Copyright © 2005 by Eric Whitacre & Carpe Ranam Productions  
All rights reserved For all countries [www.ericwhitacre.com](http://www.ericwhitacre.com)

Alto Saxophone 2

Commissioned by a consortium of Texas Band Directors  
and the Texas Music Educator's Association for the 2005 Texas All-State Band

# LUX AURUMQUE

(Light and Gold)

for Gary Green

ERIC WHITACRE

Adagio; Molto Legato (♩ = 56)

Copyright © 2005 by Eric Whitacre & Carpe Ranam Productions  
All rights reserved For all countries [www.ericwhitacre.com](http://www.ericwhitacre.com)

Tenor Saxophone

Commissioned by a consortium of Texas Band Directors  
and the Texas Music Educator's Association for the 2005 Texas All-State Band

# LUX AURUMQUE

(Light and Gold)

for Gary Green

ERIC WHITACRE

Adagio; Molto Legato ( $\text{♩} = 56$ )

Baritone Saxophone

Commissioned by a consortium of Texas Band Directors  
and the Texas Music Educator's Association for the 2005 Texas All-State Band

# LUX AURUMQUE

(Light and Gold)

for Gary Green

ERIC WHITACRE

Adagio; Molto Legato (♩ = 56)

Horn 1 in F

Commissioned by a consortium of Texas Band Directors  
and the Texas Music Educator's Association for the 2005 Texas All-State Band

# LUX AURUMQUE

(Light and Gold)

for Gary Green

ERIC WHITACRE

Adagio; Molto Legato (♩ = 56)

8

9 **A**

*mf* — *f* — *mf* — *f* —

15 **B**

1. solo tutti

*p* < *mp* > *p* *p* < *mf* > *p* < *mf* > *mp* <

22 **C**

*f*

30 **D**

*mf* *mp*

36 **E**

8

44 **F**

*pp* < *p* > *pp* < *p* > *pp* < *p* >

50

*pp* *ppp*

Copyright © 2005 by Eric Whitacre & Carpe Ranam Productions  
All rights reserved For all countries [www.ericwhitacre.com](http://www.ericwhitacre.com)

Horn 2 in F

Commissioned by a consortium of Texas Band Directors  
and the Texas Music Educator's Association for the 2005 Texas All-State Band

# LUX AURUMQUE

(Light and Gold)

for Gary Green

ERIC WHITACRE

Adagio; Molto Legato (♩ = 56)

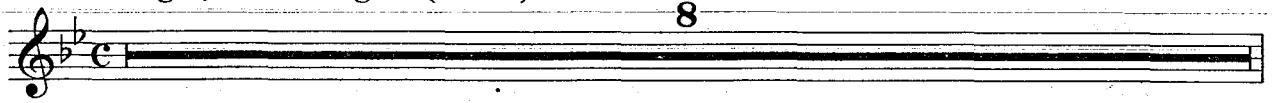

9 **A**

15 **B**

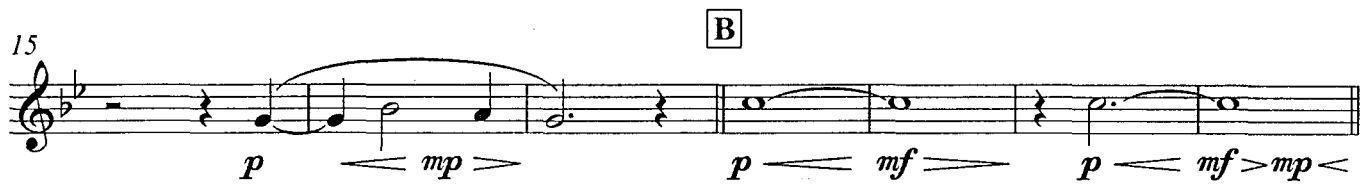

22 **C**

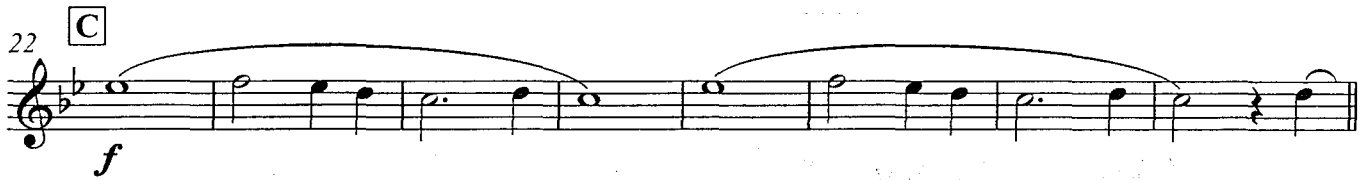

30 **D**

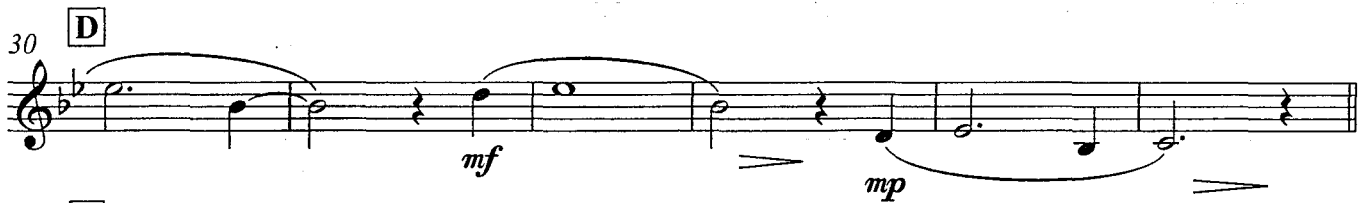

36 **E**

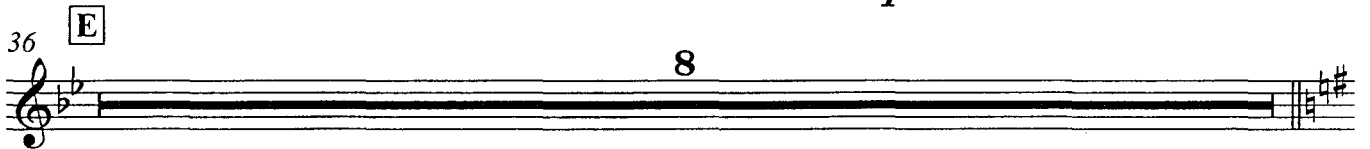

44 **F**

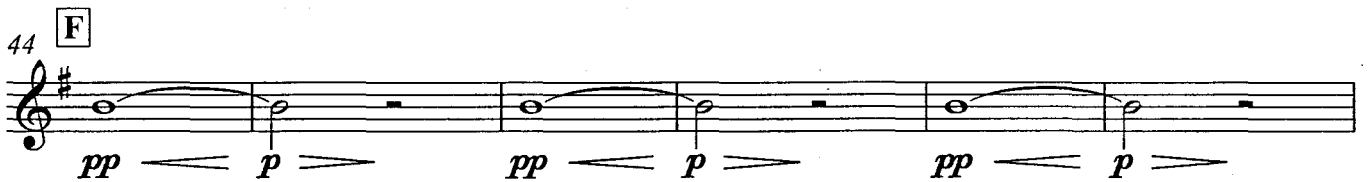

50

Copyright © 2005 by Eric Whitacre & Carpe Ranam Productions  
All rights reserved For all countries [www.ericwhitacre.com](http://www.ericwhitacre.com)

# LUX AURUMQUE

(Light and Gold)

for Gary Green

ERIC WHITACRE

Adagio; Molto Legato (♩ = 56)

**A**

8

*mf* < *f* >

11

2

*mf* < *f* >

*p* < *mp* >

18

**B**

*p* < *mf* >

**C**

*mp* < *mf* > *mp* < *f* >

25

30

**D**

*mf*

*mp*

36

**E**

8

*pp* < *p* >

**F**

*pp* < *p* >

48

*pp* < *p* >

*pp*

*ppp*

Horn 4 in F

Commissioned by a consortium of Texas Band Directors  
and the Texas Music Educator's Association for the 2005 Texas All-State Band

# LUX AURUMQUE

(Light and Gold)

for Gary Green

ERIC WHITACRE

Adagio; Molto Legato (♩ = 56)

**A**

8

*mf* *f*

11

*mf* *f* *p* *mp*

18

**B** **C**

*p* *mf* *mp* *mf* *mp* *f*

25

30

**D**

*mf* *mp*

36

**E** **F**

*pp* *p* *pp* *p*

48

*pp* *p* *pp* *ppp*

Copyright © 2005 by Eric Whitacre & Carpe Ranam Productions  
All rights reserved For all countries [www.ericwhitacre.com](http://www.ericwhitacre.com)

Trumpet 1 in B $\flat$

Commissioned by a consortium of Texas Band Directors  
and the Texas Music Educator's Association for the 2005 Texas All-State Band

# LUX AURUMQUE

(Light and Gold)

for Gary Green

ERIC WHITACRE

Adagio; Molto Legato ( $\text{♩} = 56$ )

8

9 **A**

*mf* *f* *mf* *f* *mf* *mp*

18 **B** **C**

*p* *mf* *p* *mf* *mp* *f*

24

30 **D**

*mf*

36 **E**

8

44 **F**

11

Trumpet 2 in B $\flat$

Commissioned by a consortium of Texas Band Directors  
and the Texas Music Educator's Association for the 2005 Texas All-State Band

# LUX AURUMQUE

(Light and Gold)

for Gary Green

ERIC WHITACRE

Adagio; Molto Legato ( $\text{♩} = 56$ )

8

9 **A**

*mf*  $\leftarrow$  *f*  $\rightarrow$  *mf*  $\leftarrow$  *f*  $\rightarrow$  *mf*  $\rightarrow$  *mp*  $\rightarrow$

2

18 **B** **C**

*p*  $\leftarrow$  *mf*  $\leftarrow$  *p*  $\leftarrow$  *mf*  $\rightarrow$  *mp*  $\leftarrow$  *f*

24

30 **D**

*mf*  $\rightarrow$

2

36 **E**

8

44 **F**

11

Trumpet 3 in B $\flat$

Commissioned by a consortium of Texas Band Directors  
and the Texas Music Educator's Association for the 2005 Texas All-State Band

# LUX AURUMQUE

(Light and Gold)

for Gary Green

ERIC WHITACRE

Adagio; Molto Legato ( $\text{♩} = 56$ )

8

9 **A**

*mf* *f* *mf* *f* *mf* *mp*

2

18 **B** **C**

*p* *mf* *p* *mf* *mp* *f*

24

30 **D**

*mf*

2

36 **E**

8

44 **F**

11

Trumpet 4 in B $\flat$

Commissioned by a consortium of Texas Band Directors  
and the Texas Music Educator's Association for the 2005 Texas All-State Band

# LUX AURUMQUE

(Light and Gold)

for Gary Green

ERIC WHITACRE

Adagio; Molto Legato ( $\text{♩} = 56$ )

8

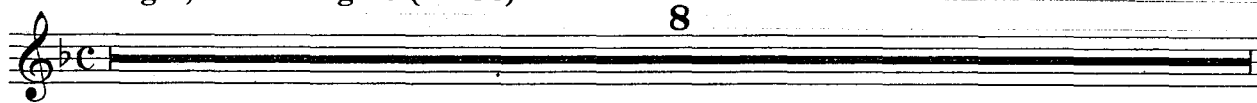

9 **A**

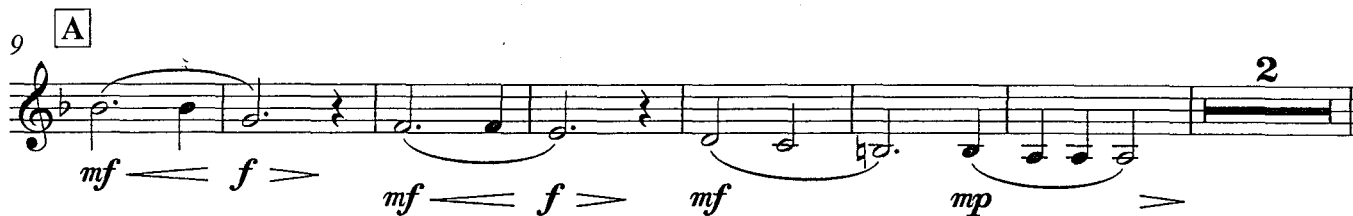

*mf* < *f* > *mf* < *f* > *mf* *mp*

18 **B** **C**

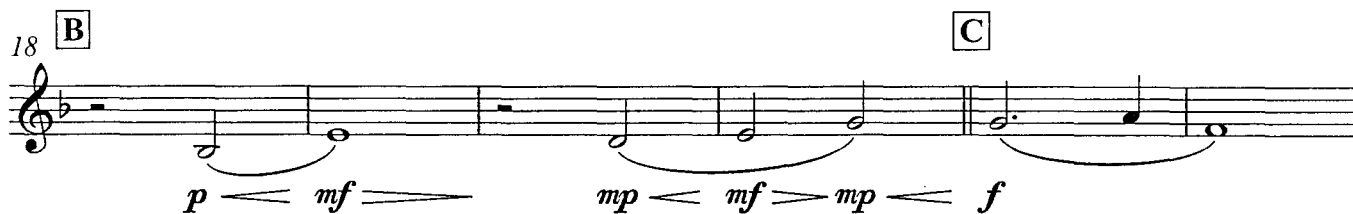

*p* < *mf* > *mp* < *mf* > *mp* < *f*

24

30 **D**

*mf*

36 **E**

8

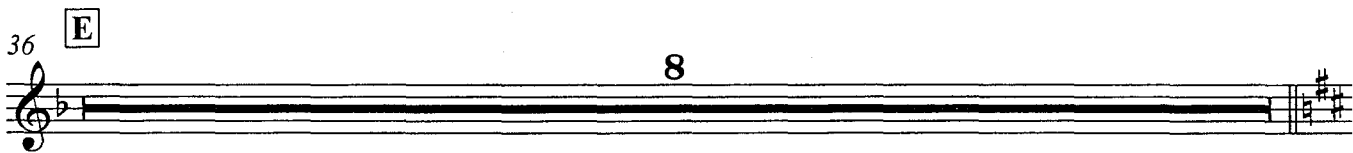

44 **F**

11

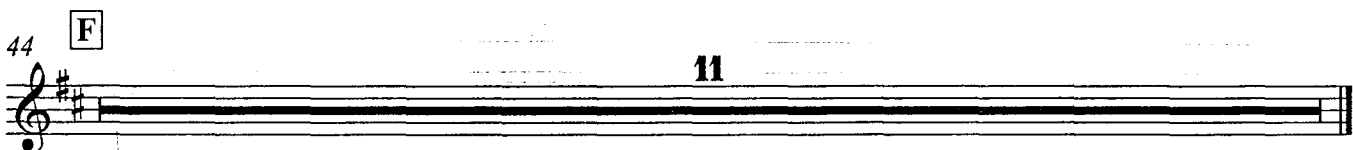

Euphonium

Commissioned by a consortium of Texas Band Directors  
and the Texas Music Educator's Association for the 2005 Texas All-State Band

# LUX AURUMQUE

(Light and Gold)

for Gary Green

ERIC WHITACRE

Adagio; Molto Legato (♩ = 56)

A

8 5

14

div. unis. 3

*mp* *p* *mp* *p*

B

22

*f*

C

28

*mf*

D

36

8

*pp* *p* *pp* *p*

E

F

48

*pp* *p* *pp* *ppp*

Tuba

Commissioned by a consortium of Texas Band Directors  
and the Texas Music Educator's Association for the 2005 Texas All-State Band

# LUX AURUMQUE

(Light and Gold)

for Gary Green

ERIC WHITACRE

Adagio; Molto Legato (♩ = 56)

A

8

5

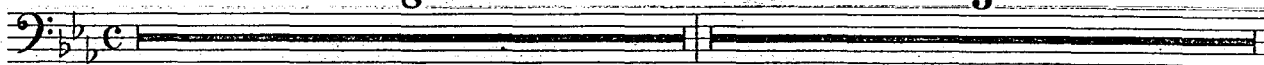

14

B

4

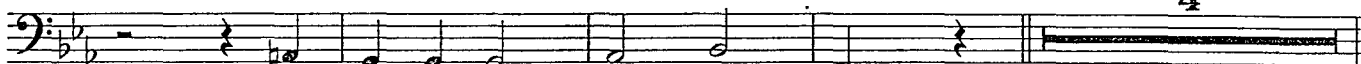

*mp*

*> p < mp >*

22

C

div.

div.

unis.

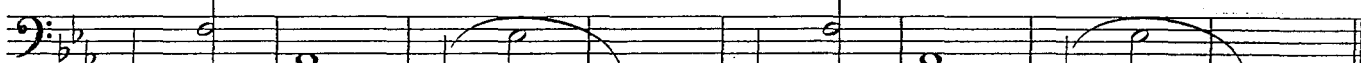

*f*

30

D

E

8

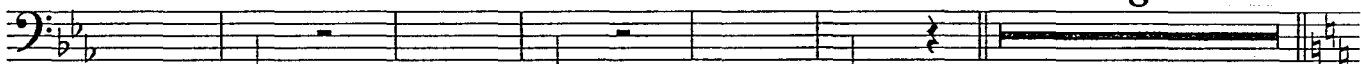

*mf*

*> mp >*

44

F

div.

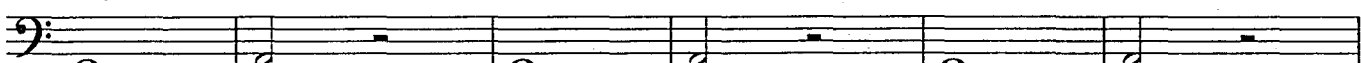

*pp*

*< p >*

*pp*

*< p >*

*pp*

*< p >*

50

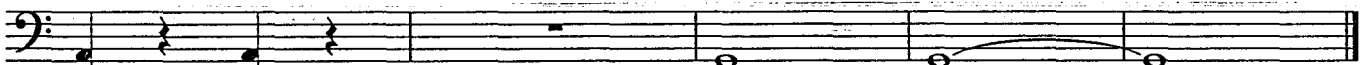

*pp*

*ppp*