CHAMELEON

O SAX 1

NICOLAS CELIZ
nicosax@gmail.com

By HERBIE HANCOCK, PAUL JACKSON, HARVEY MASON and BENNIE MAUPIN
Arranged by MICHAEL SWEENEY

MODERATE FUNK
♩ = 176+ or ♪ = 88+

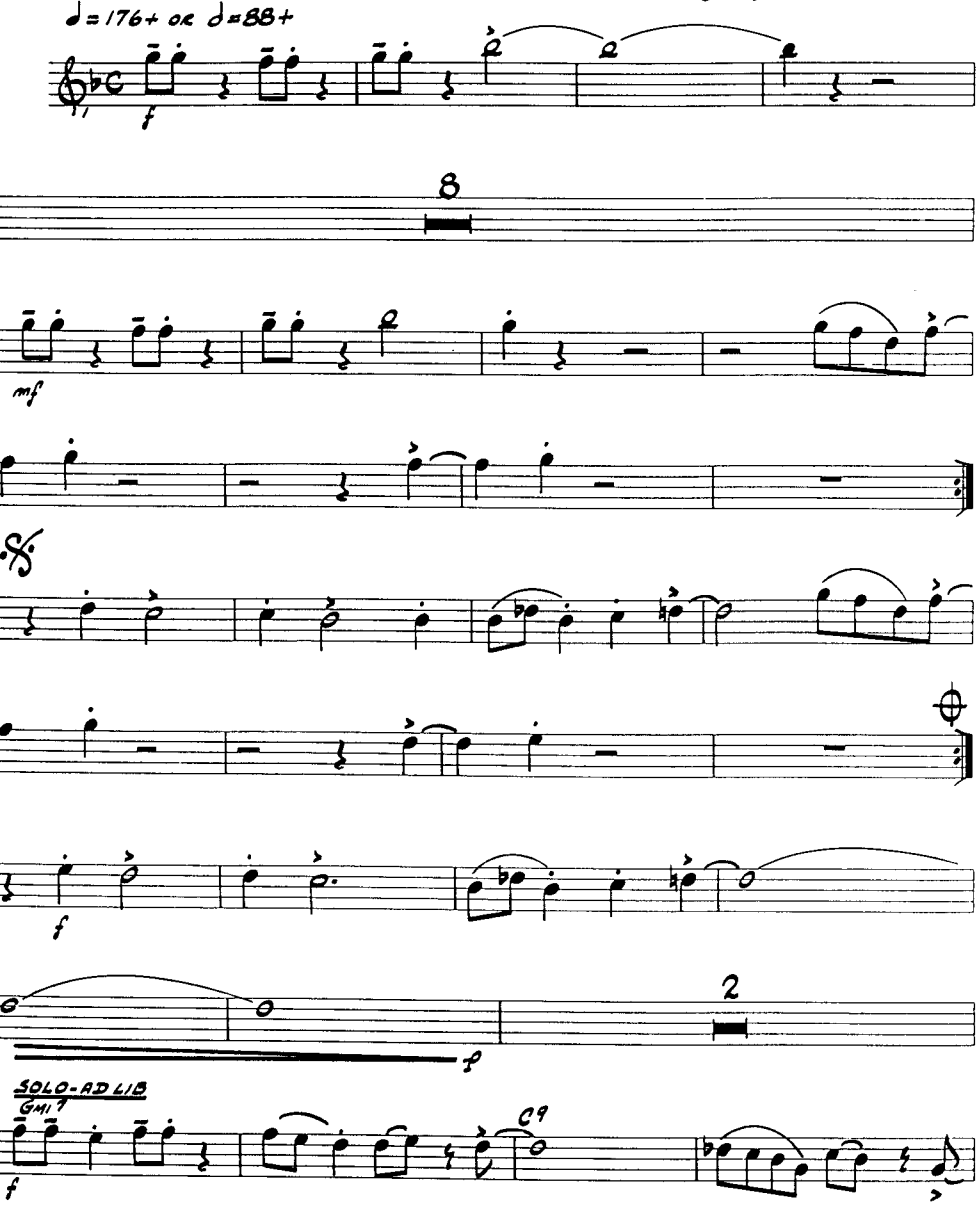

Copyright © 1973 Hancock Music (BMI)
This arrangement Copyright © 1983 Hancock Music (BMI)
International Copyright Secured All Rights Reserved

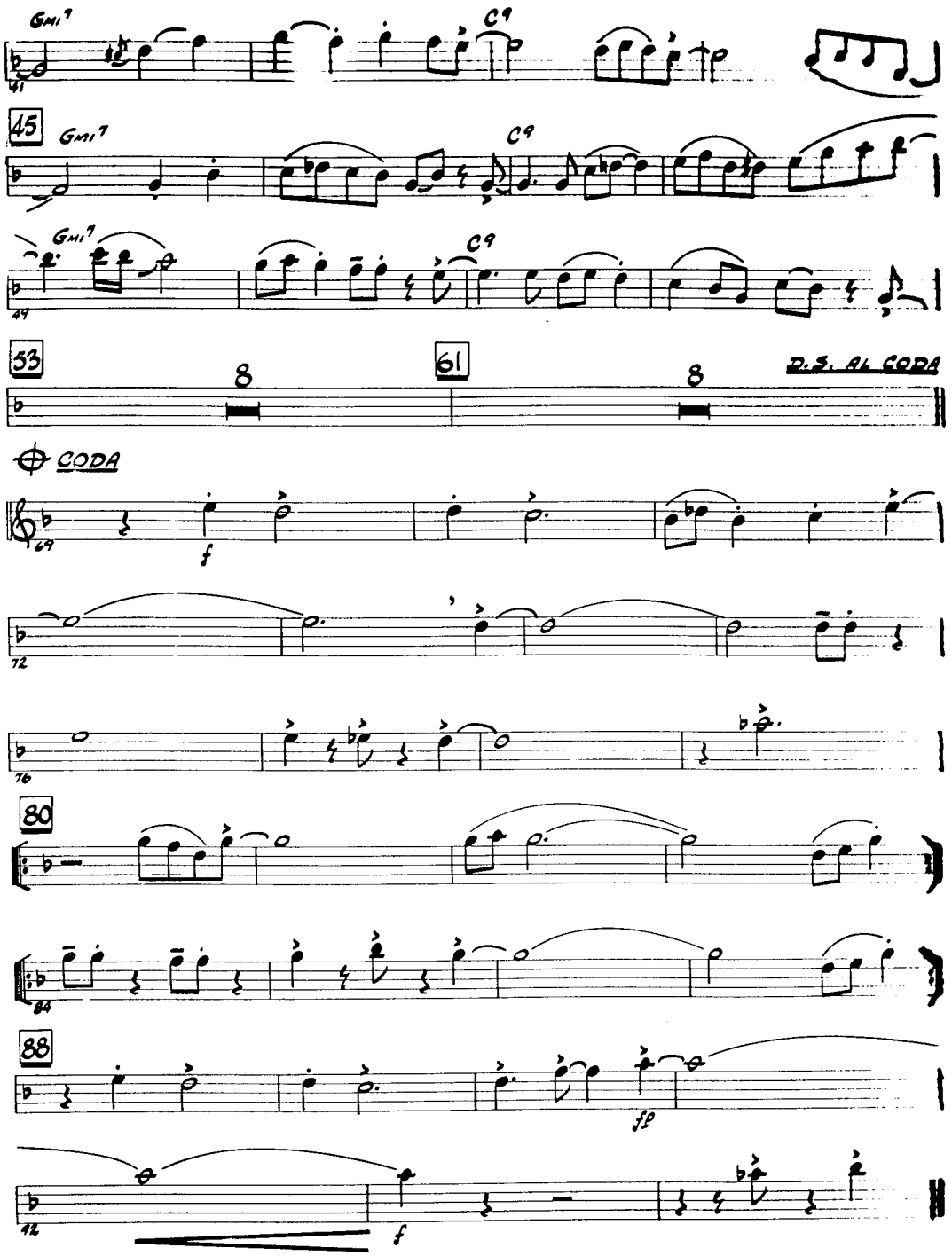

CHAMELEON

NICOLAS CELIZ
ALTO SAX 2 nicosax@gmail.com

By HERBIE HANCOCK, PAUL JACKSON, HARVEY MASON and BENNIE MAUPIN
Arranged by MICHAEL SWEENEY

Moderate Funk
♩=176+ or ♩=88+

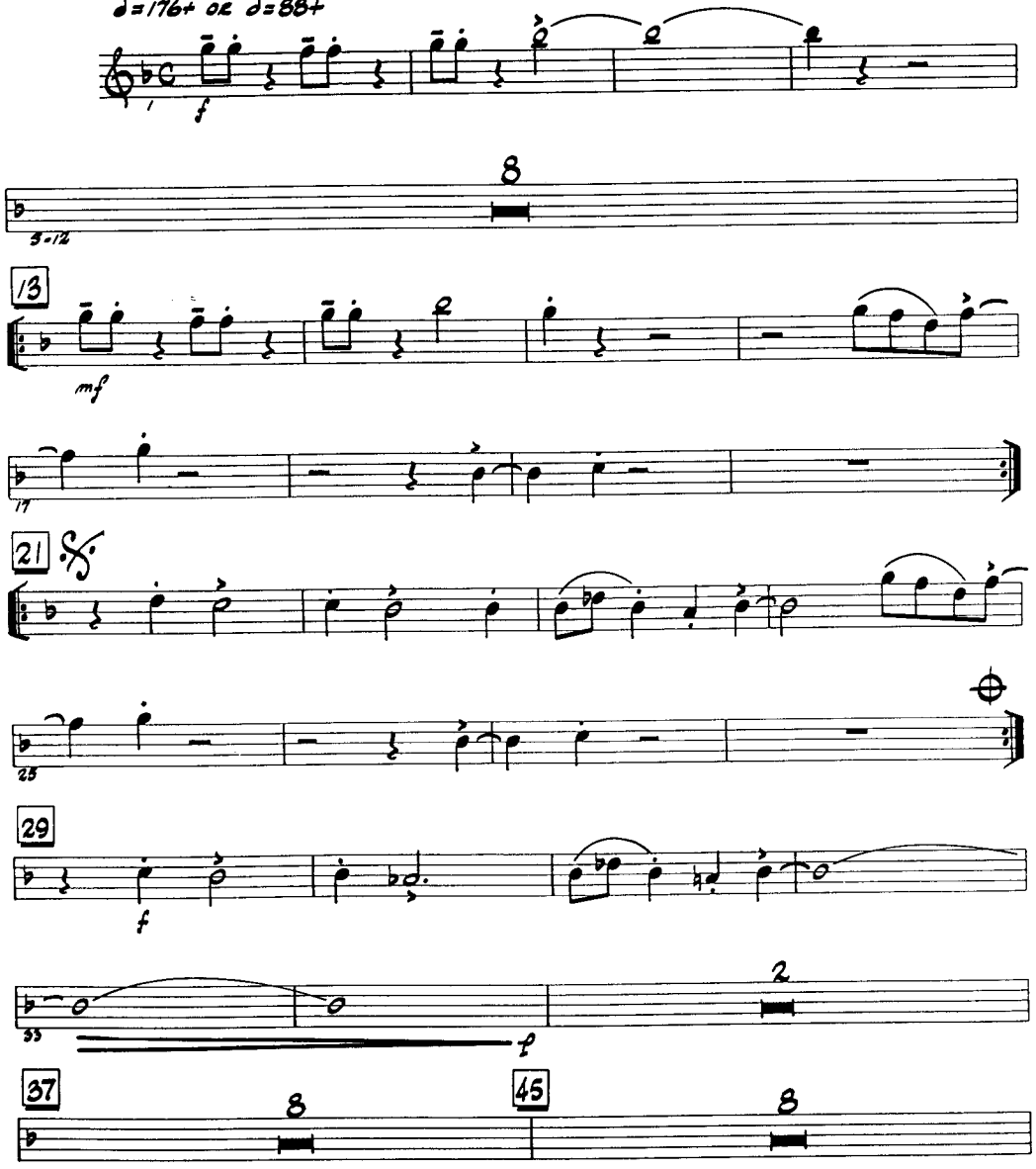

Copyright © 1973 Hancock Music (BMI)
This arrangement Copyright © 1983 Hancock Music (BMI)
International Copyright Secured All Rights Reserved

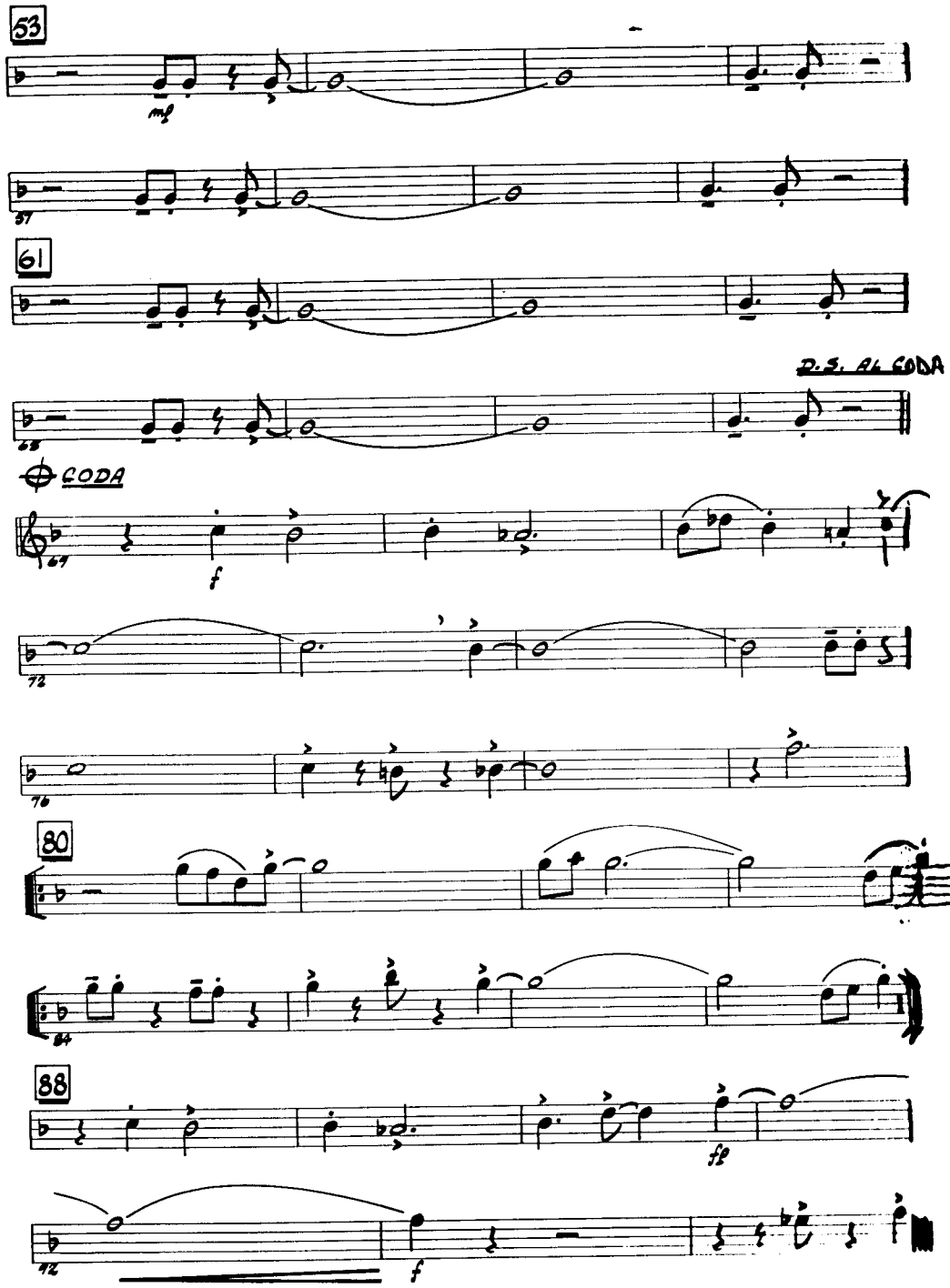

CHAMELEON

NICOLAS CELIZ
TENOR SAX 1 ni cosax@gm ail.com

By HERBIE HANCOCK, PAUL JACKSON, HARVEY MASON and BENNIE MAUPIN
Arranged by MICHAEL SWEENEY

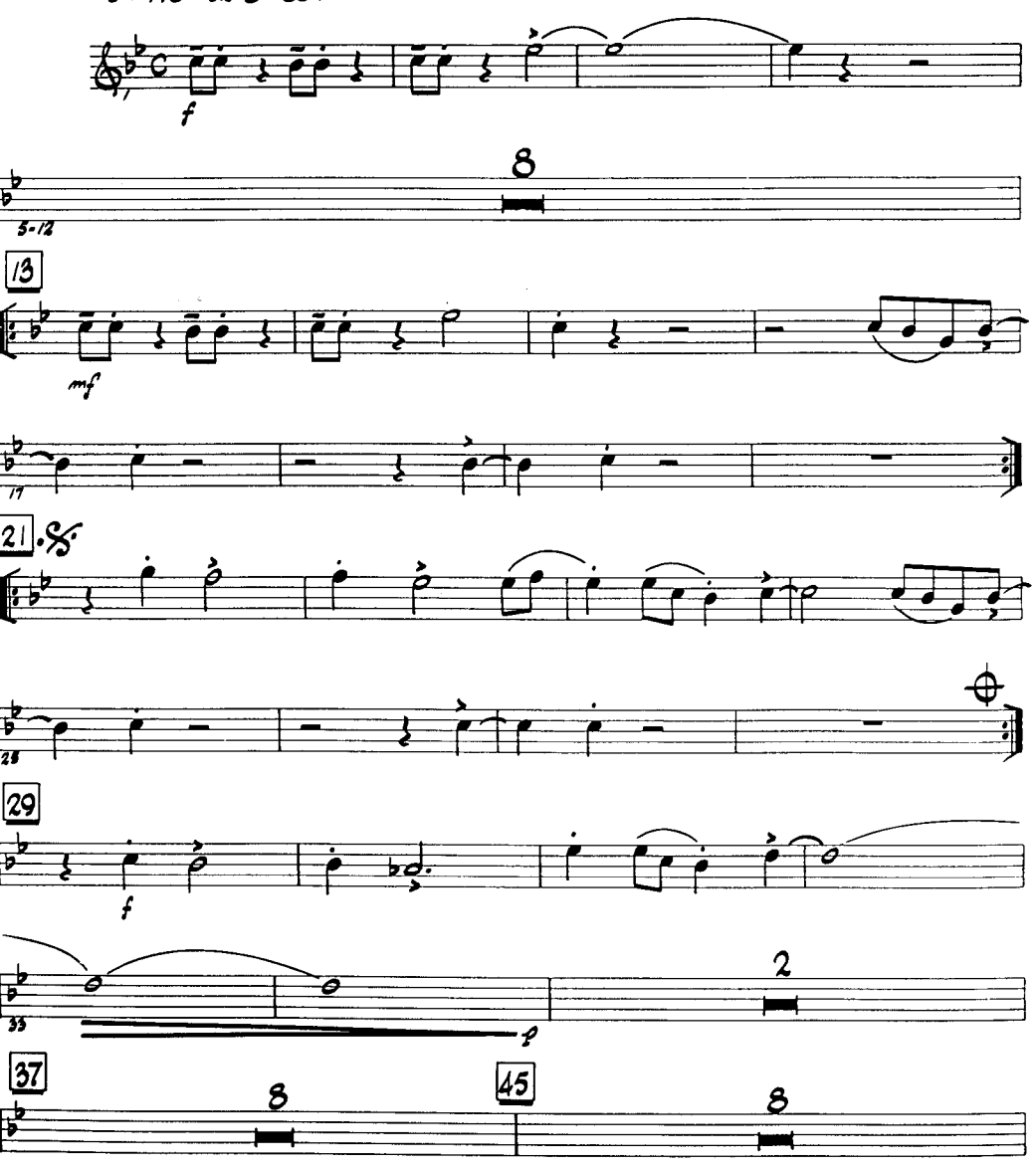

Copyright © 1973 Hancock Music (BMI)
This arrangement Copyright © 1983 Hancock Music (BMI)
International Copyright Secured All Rights Reserved

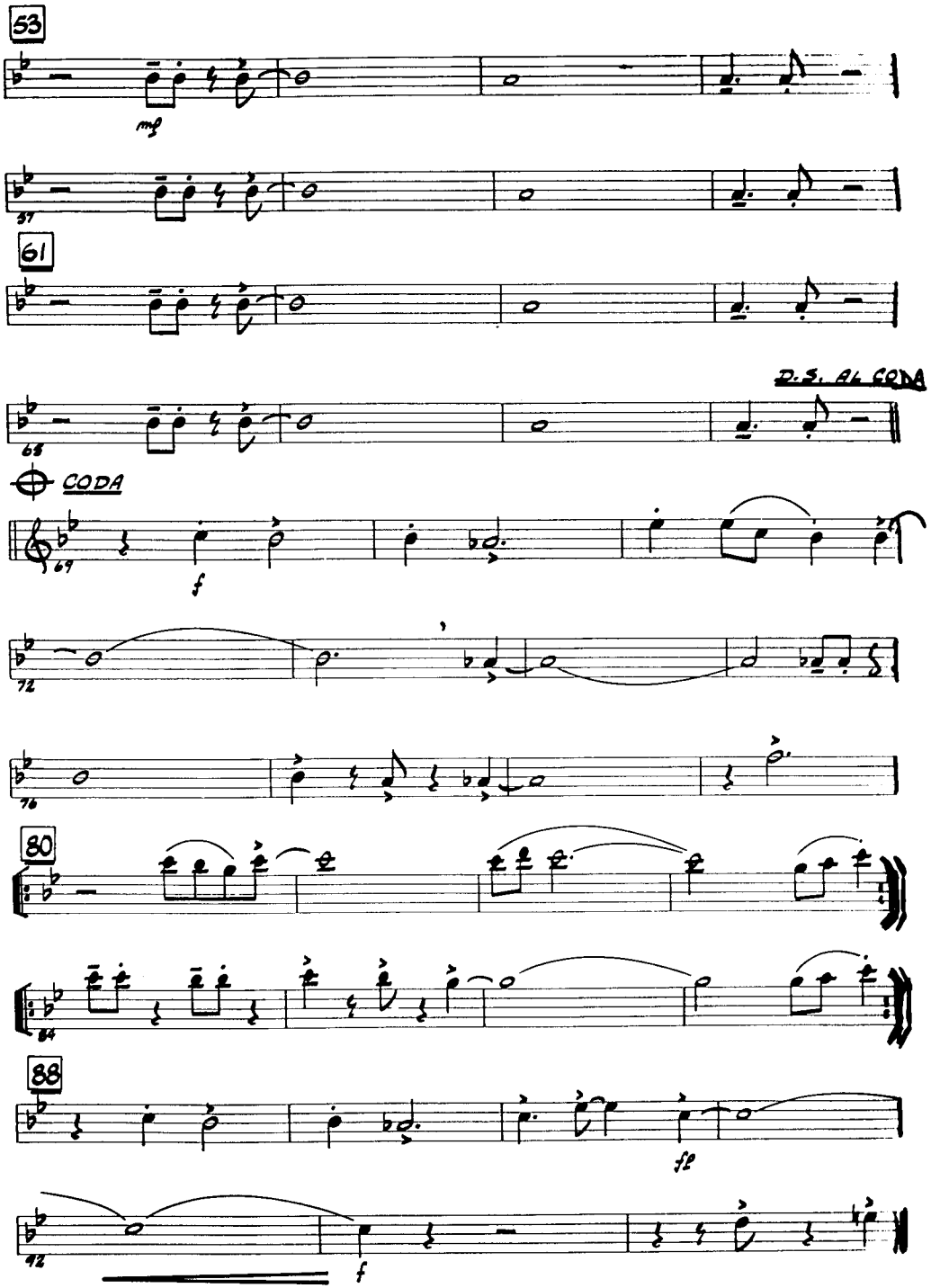

NICOLAS CELIZ
nicosax@gmail.com

CHAMELEON

TENOR SAX 2

By HERBIE HANCOCK, PAUL JACKSON, HARVEY MASON and BENNIE MAUPIN
Arranged by MICHAEL SWEENEY

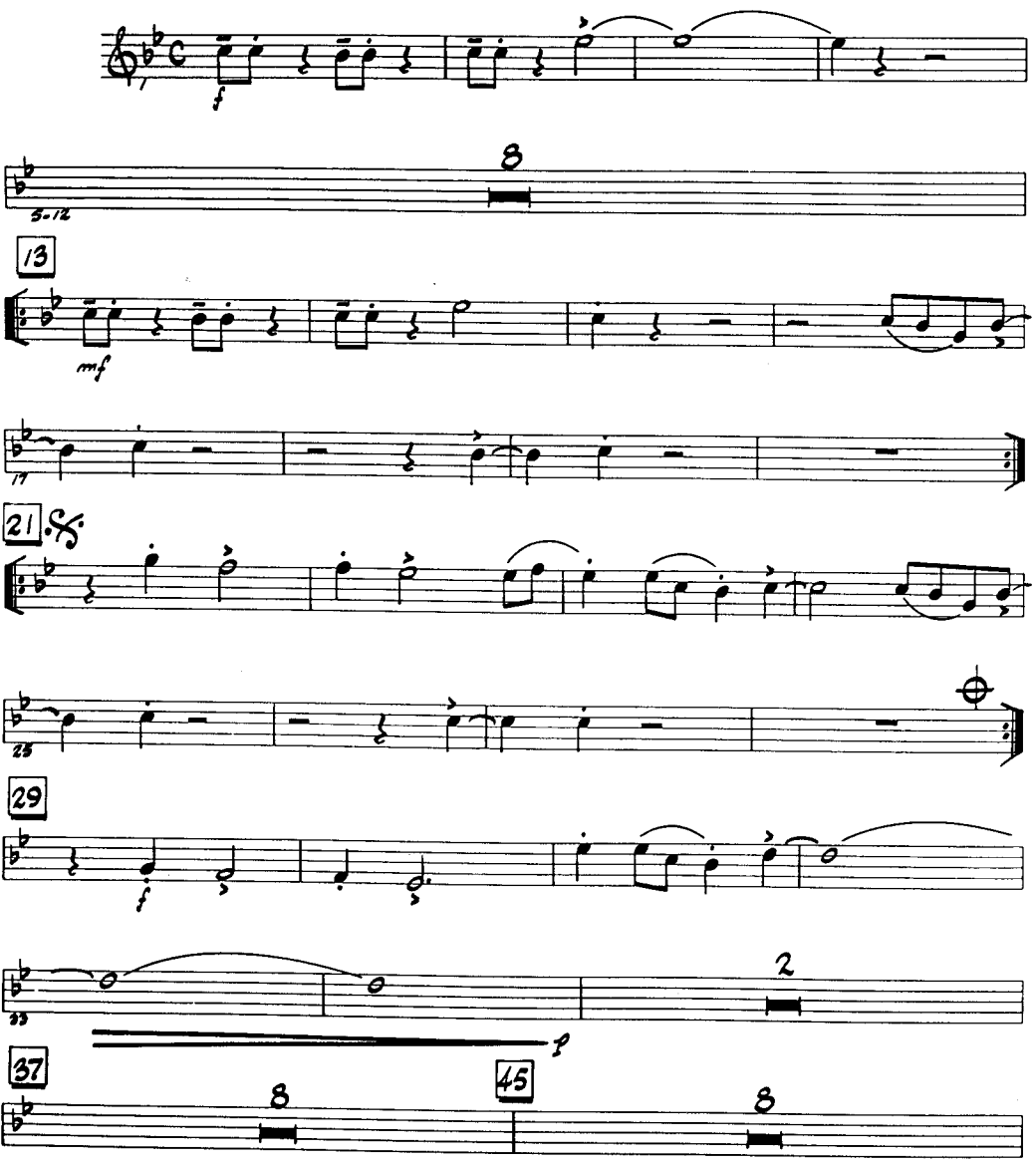

Copyright © 1973 Hancock Music (BMI)
This arrangement Copyright © 1983 Hancock Music (BMI)
International Copyright Secured All Rights Reserved

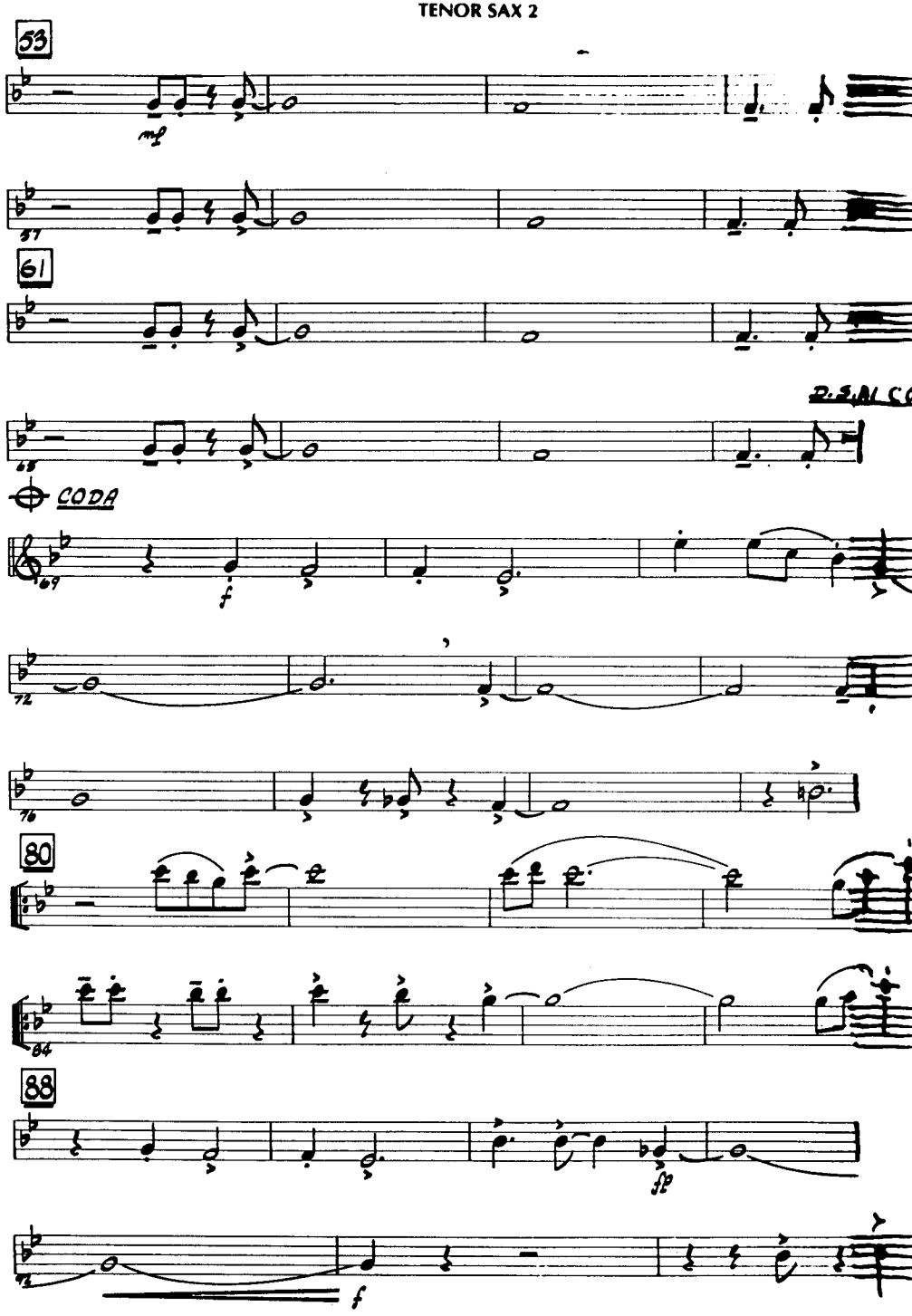

CHAMELEON

BARITONE SAX

NICOLAS CELIZ
nicosax@gmail.com

By HERBIE HANCOCK, PAUL JACKSON, HARVEY MASON and BENNIE MAUPIN
Arranged by MICHAEL SWEENEY

MODERATE FUNK
♩ = 176+ OR ♩ = 88+

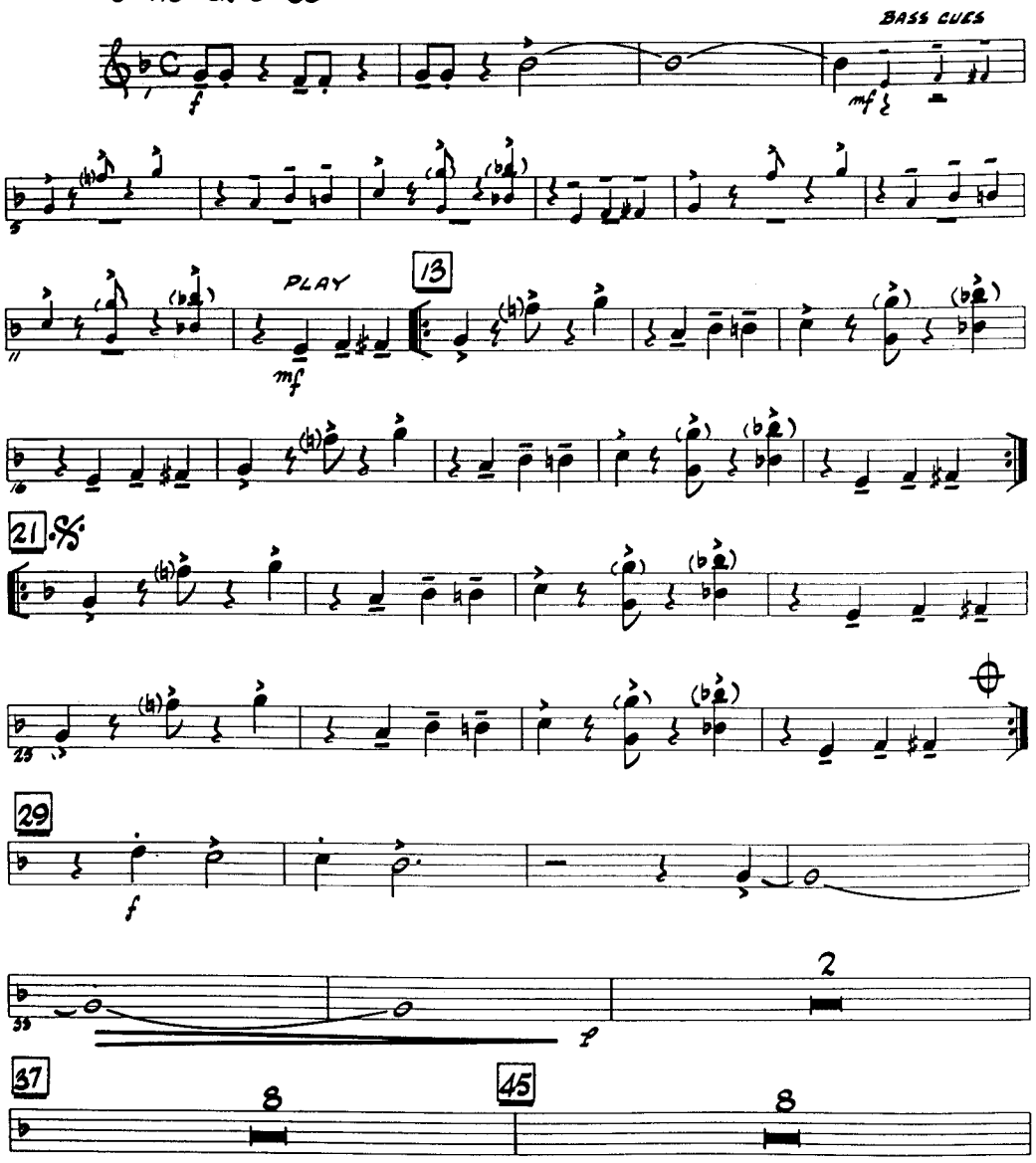

Copyright © 1973 Hancock Music (BMI)
This arrangement Copyright © 1983 Hancock Music (BMI)
International Copyright Secured All Rights Reserved

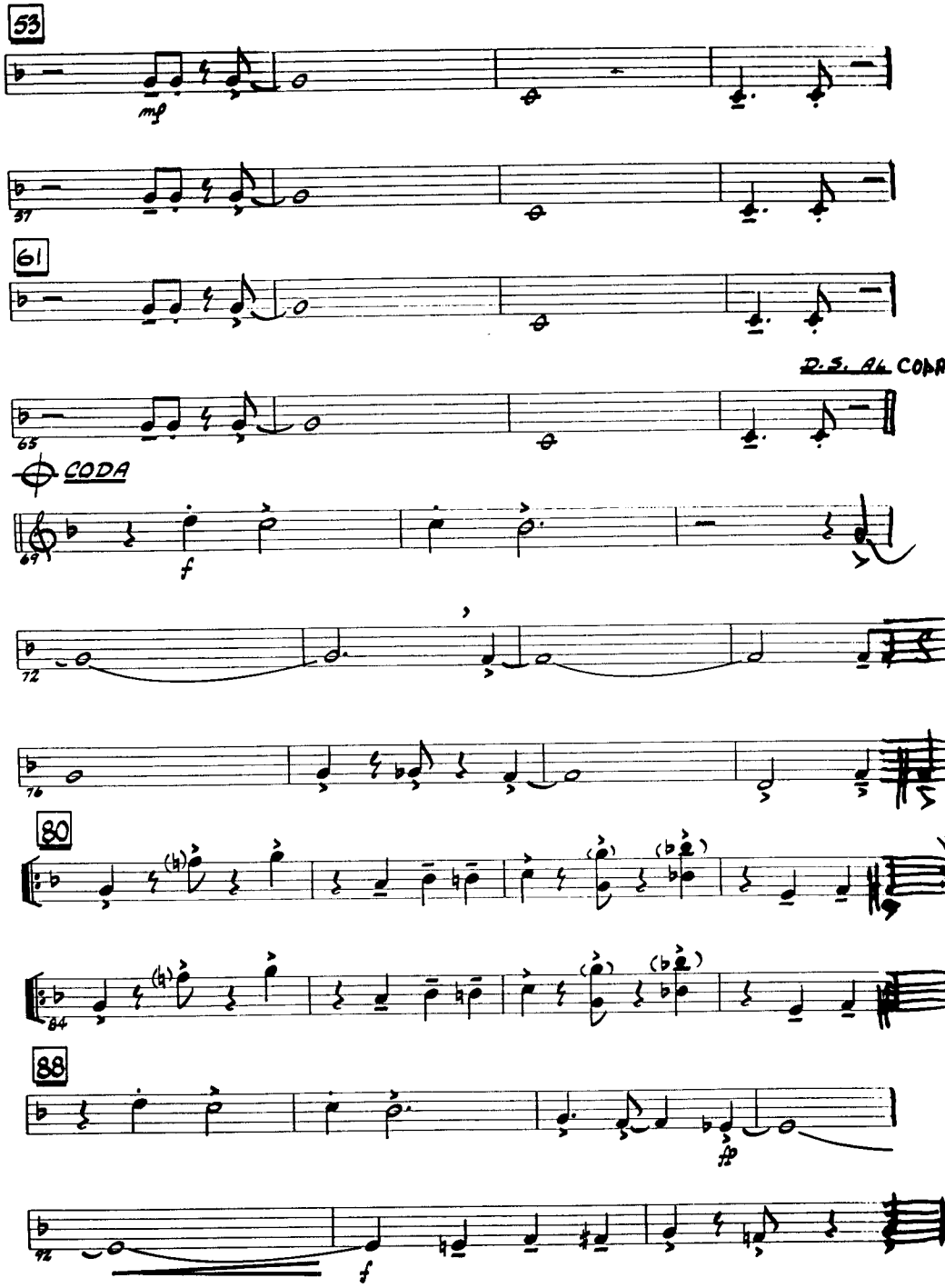

NICOLAS CELIZ
nicosax@gmail.com

CHAMELEON

TRUMPET 1

By HERBIE HANCOCK, PAUL JACKSON, HARVEY MASON and BENNIE MAUPIN
Arranged by MICHAEL SWEENEY

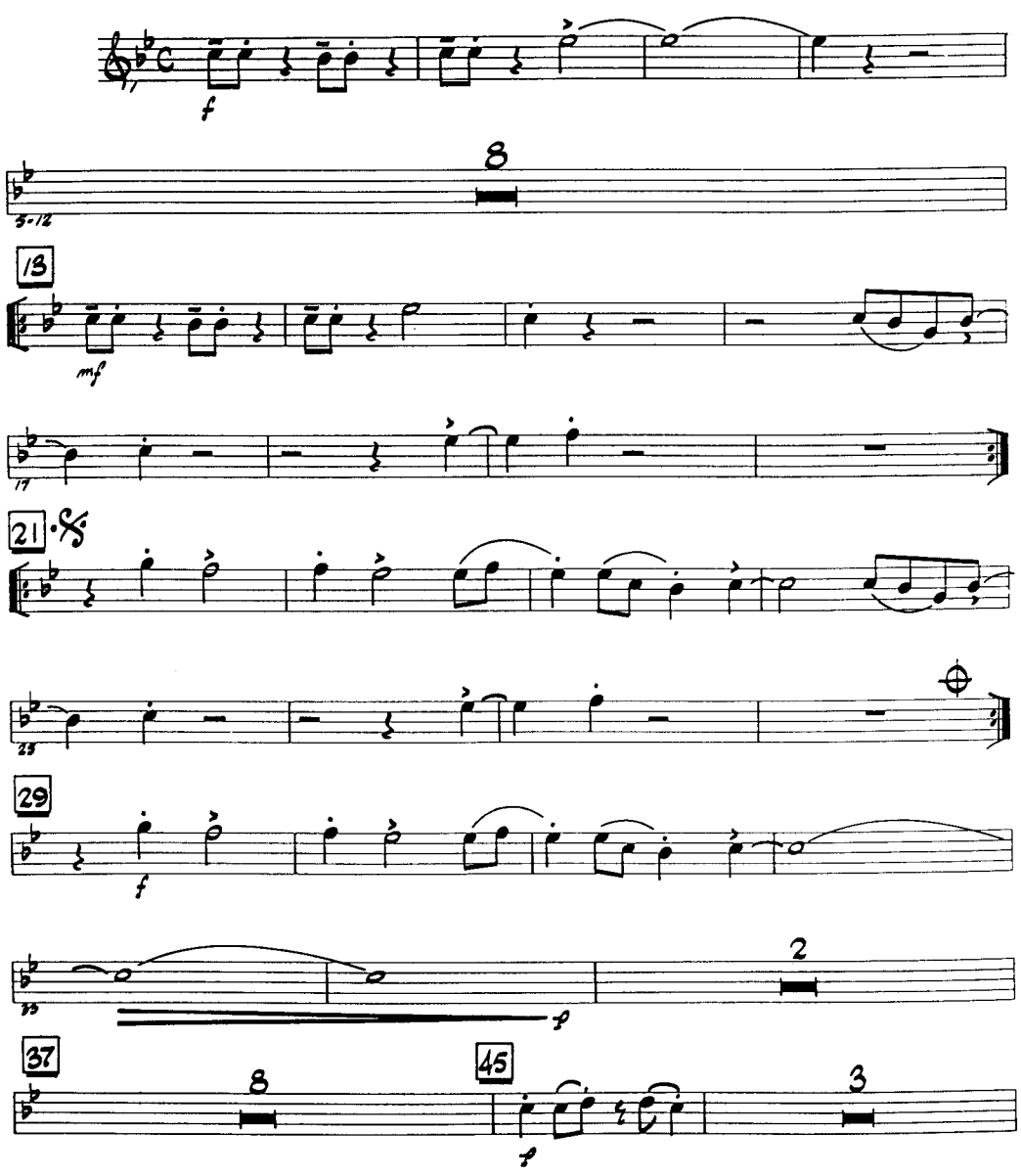

Copyright © 1973 Hancock Music (BMI)
This arrangement Copyright © 1983 Hancock Music (BMI)
International Copyright Secured All Rights Reserved

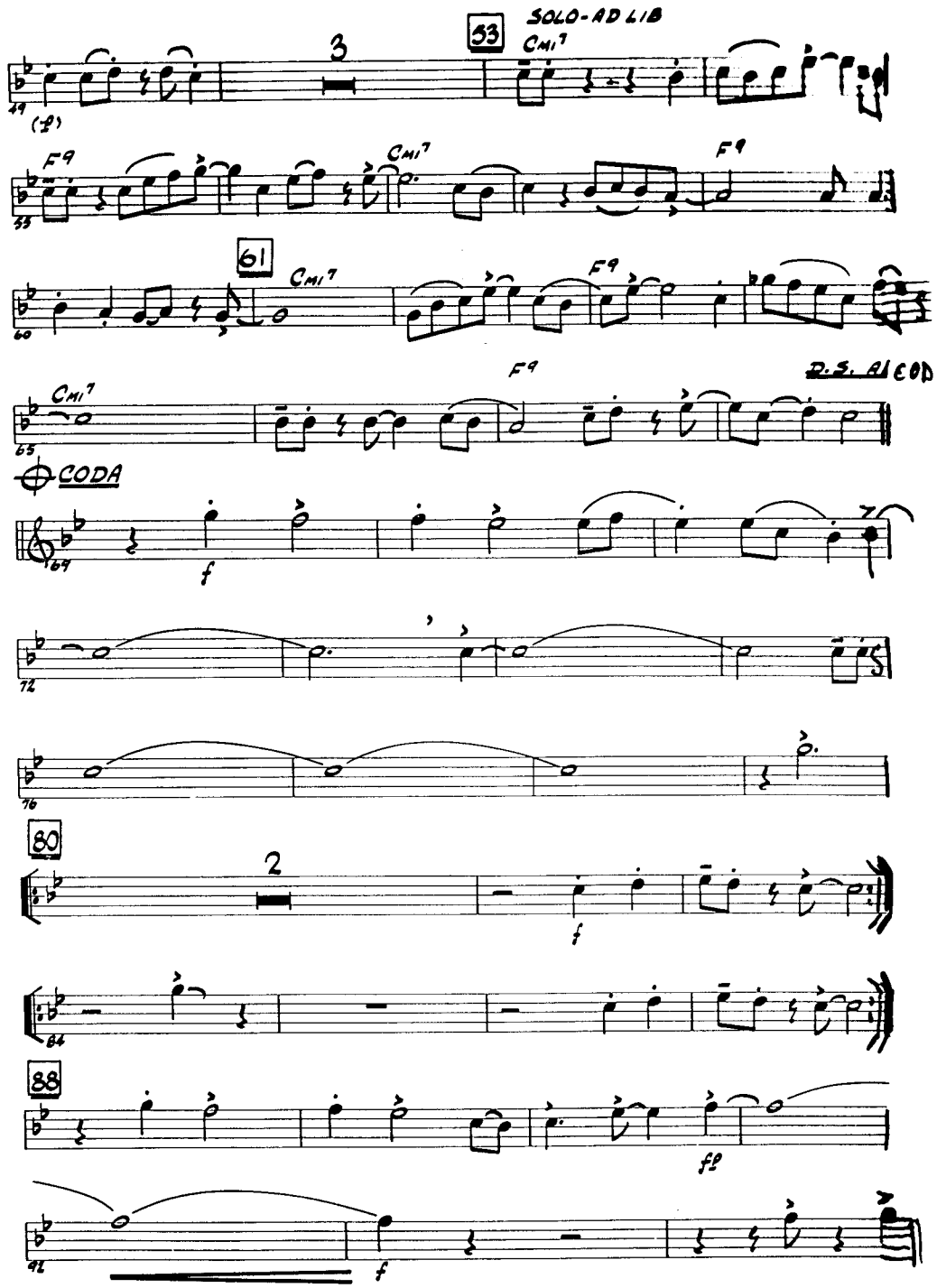

NICOLAS CELIZ
nicosax@gmail.com

CHAMELEON

TRUMPET 2

By HERBIE HANCOCK, PAUL JACKSON, HARVEY MASON and BENNIE MAUPIN
Arranged by MICHAEL SWEENEY

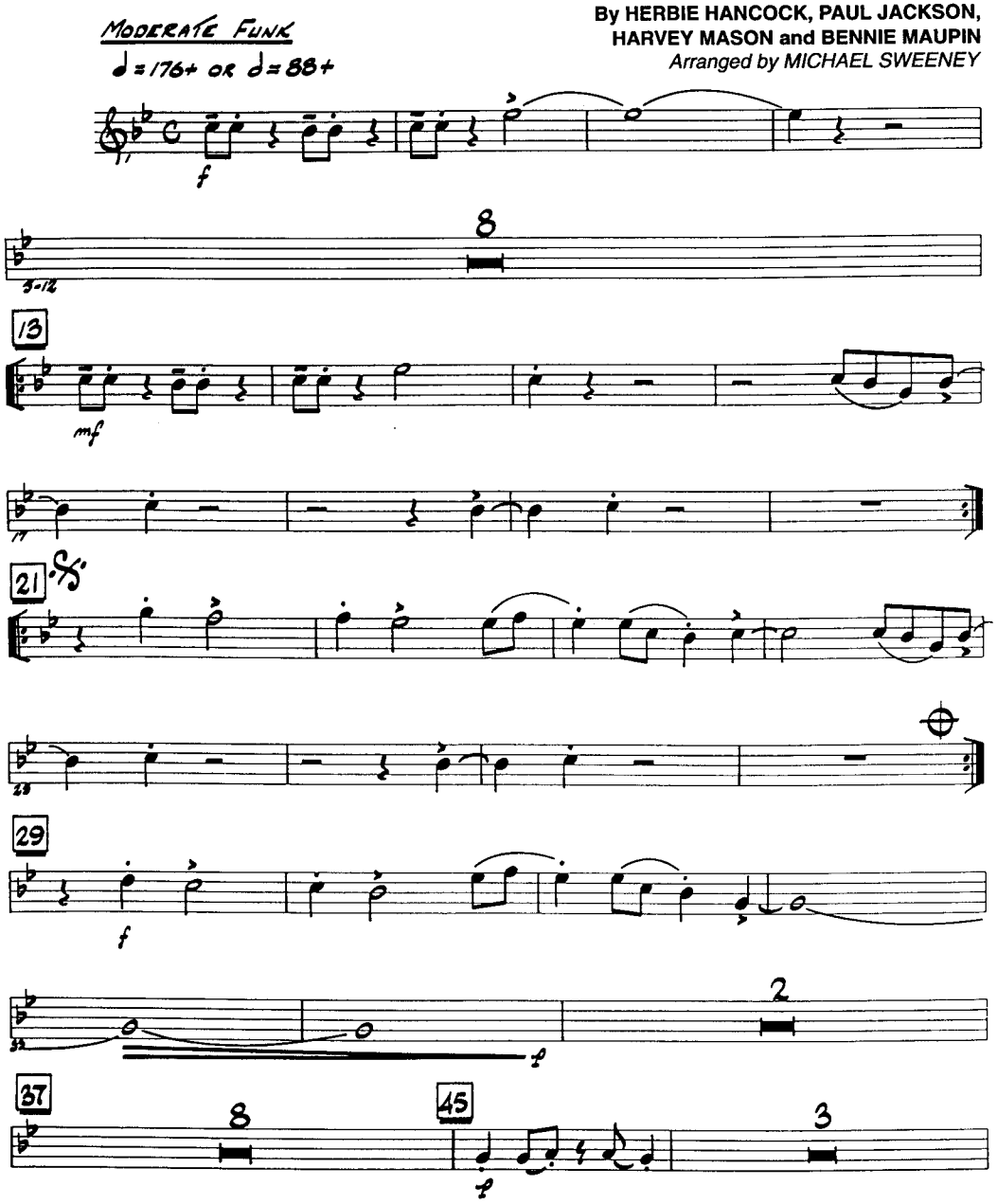

Copyright © 1973 Hancock Music (BMI)
This arrangement Copyright © 1983 Hancock Music (BMI)
International Copyright Secured All Rights Reserved

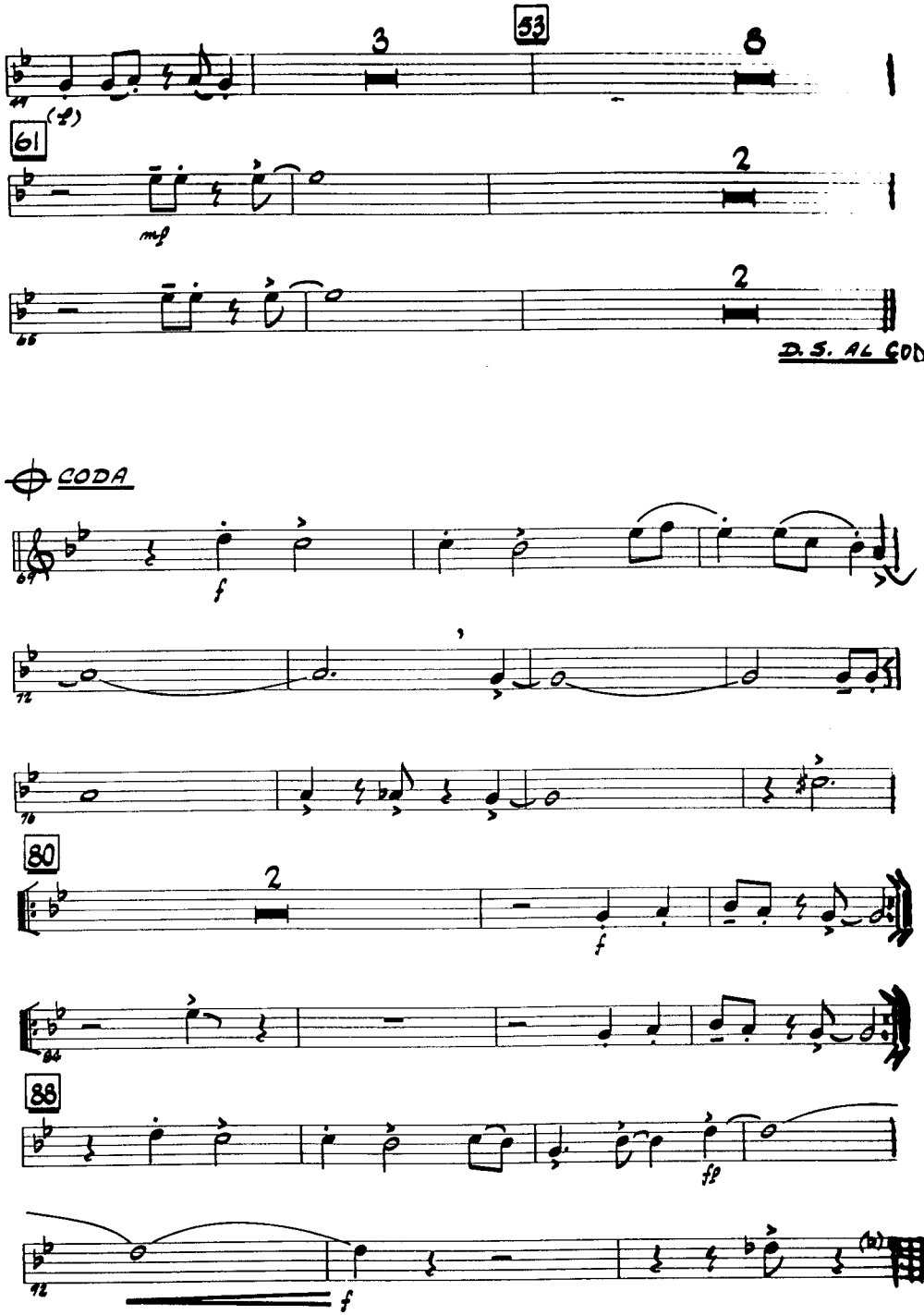

NICOLAS CELIZ
nicosax@gmail.com

CHAMELEON

TRUMPET 3

By HERBIE HANCOCK, PAUL JACKSON, HARVEY MASON and BENNIE MAUPIN
Arranged by MICHAEL SWEENEY

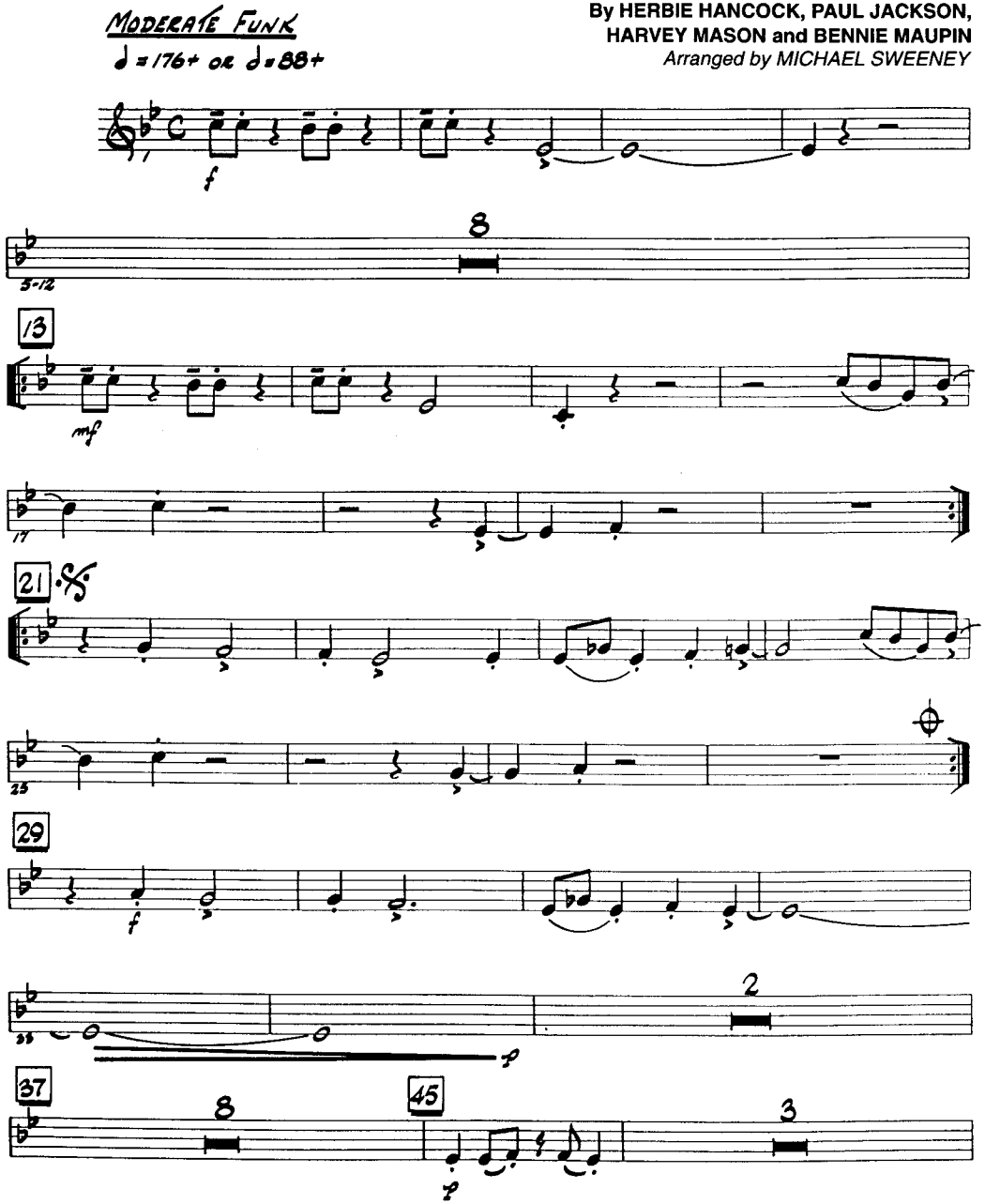

Copyright © 1973 Hancock Music (BMI)
This arrangement Copyright © 1983 Hancock Music (BMI)
International Copyright Secured All Rights Reserved

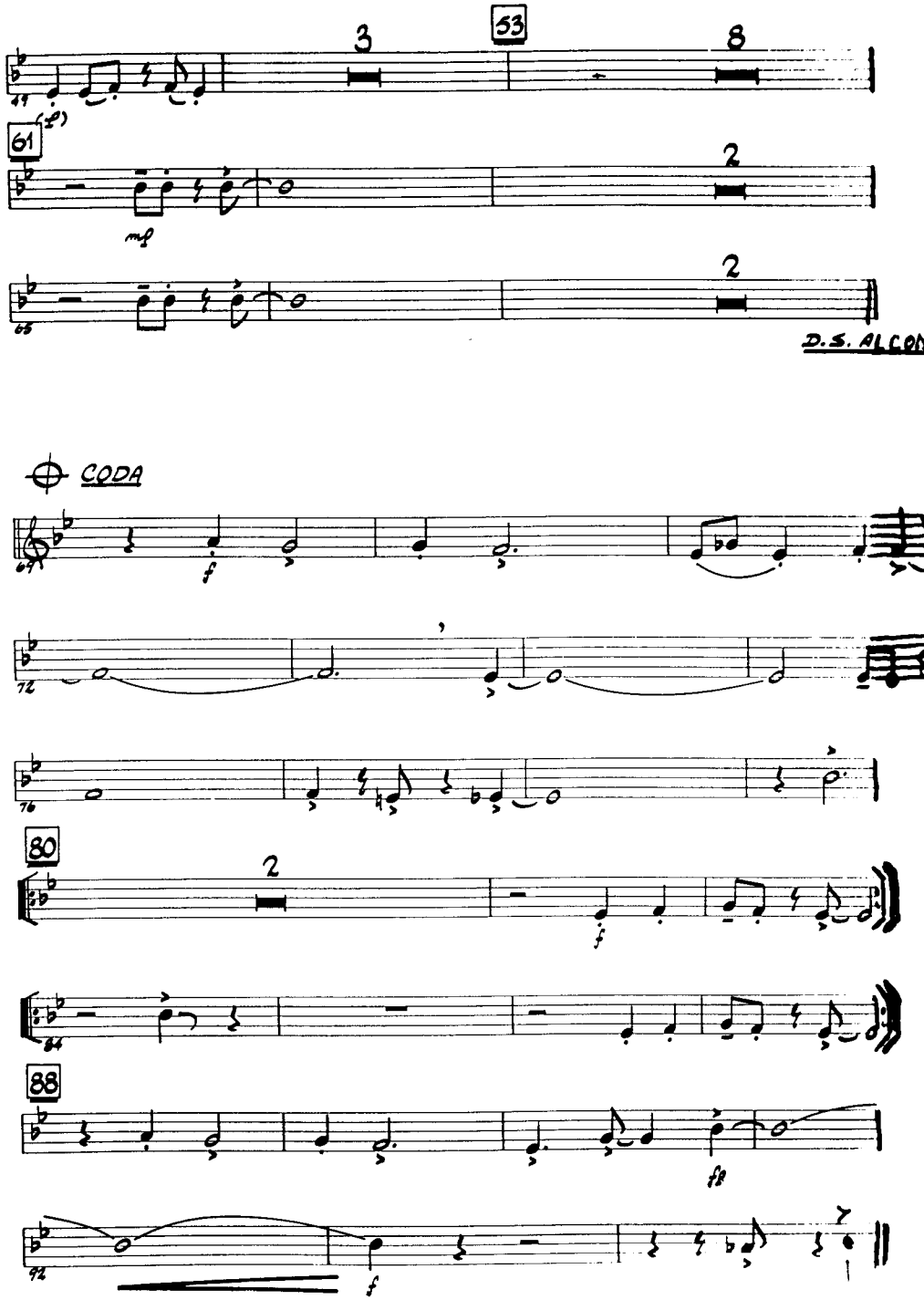

NICOLAS CELIZ
nicosax@gmail.com

CHAMELEON

TRUMPET 4

By HERBIE HANCOCK, PAUL JACKSON, HARVEY MASON and BENNIE MAUPIN
Arranged by MICHAEL SWEENEY

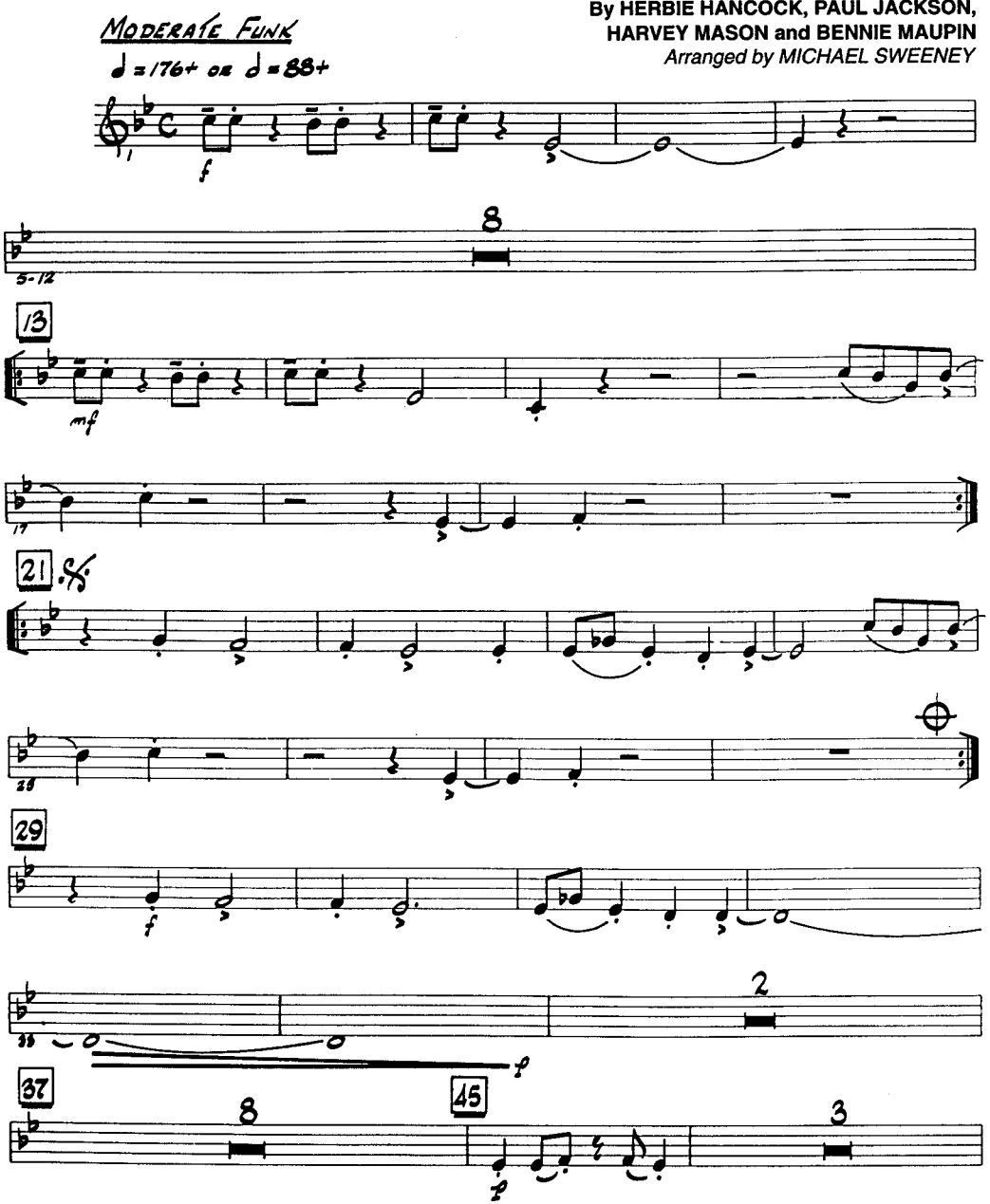

Copyright © 1973 Hancock Music (BMI)
This arrangement Copyright © 1983 Hancock Music (BMI)
International Copyright Secured All Rights Reserved

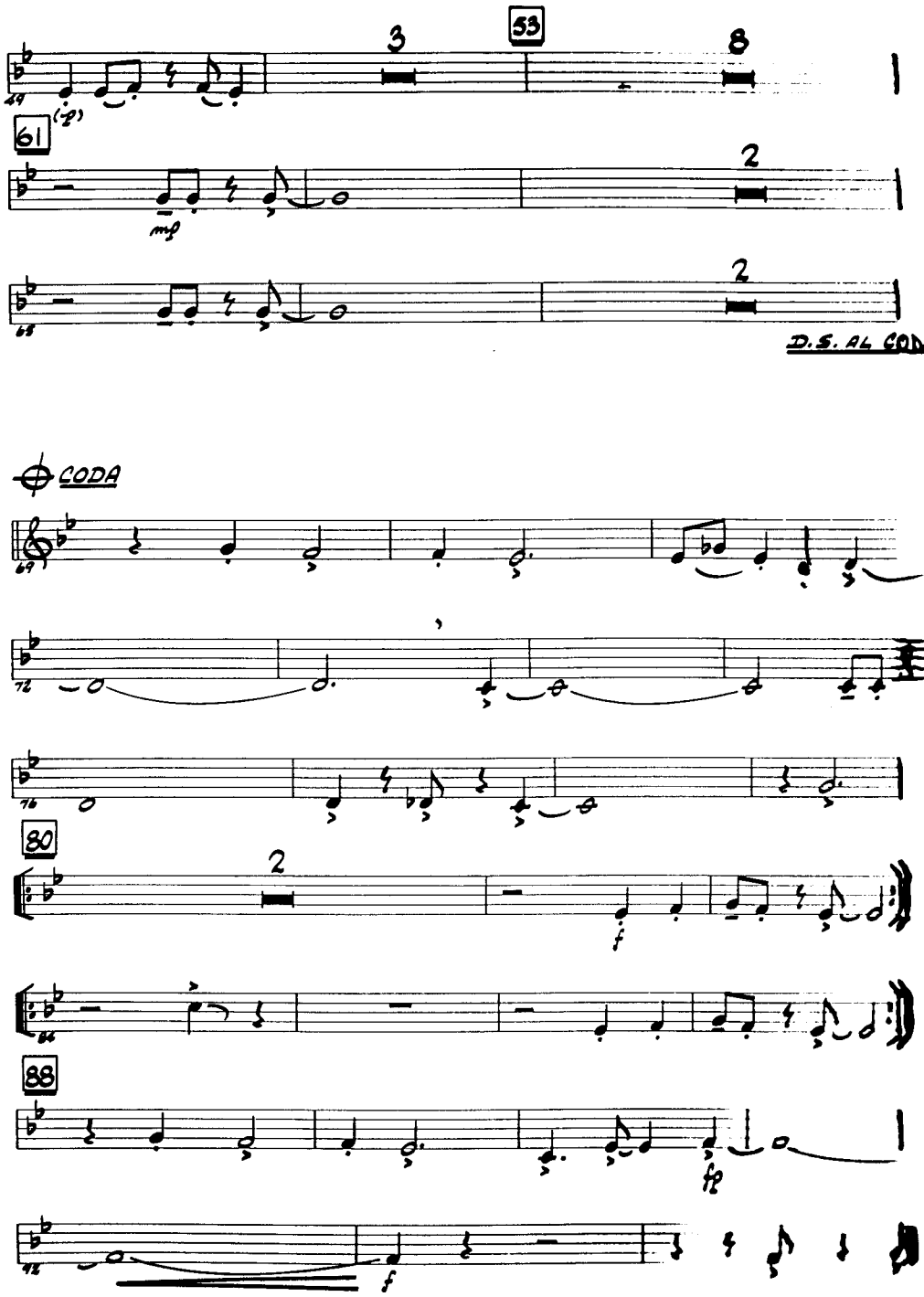

NICOLAS CELIZ
nicosax@gmail.com

CHAMELEON

TROMBONE 1

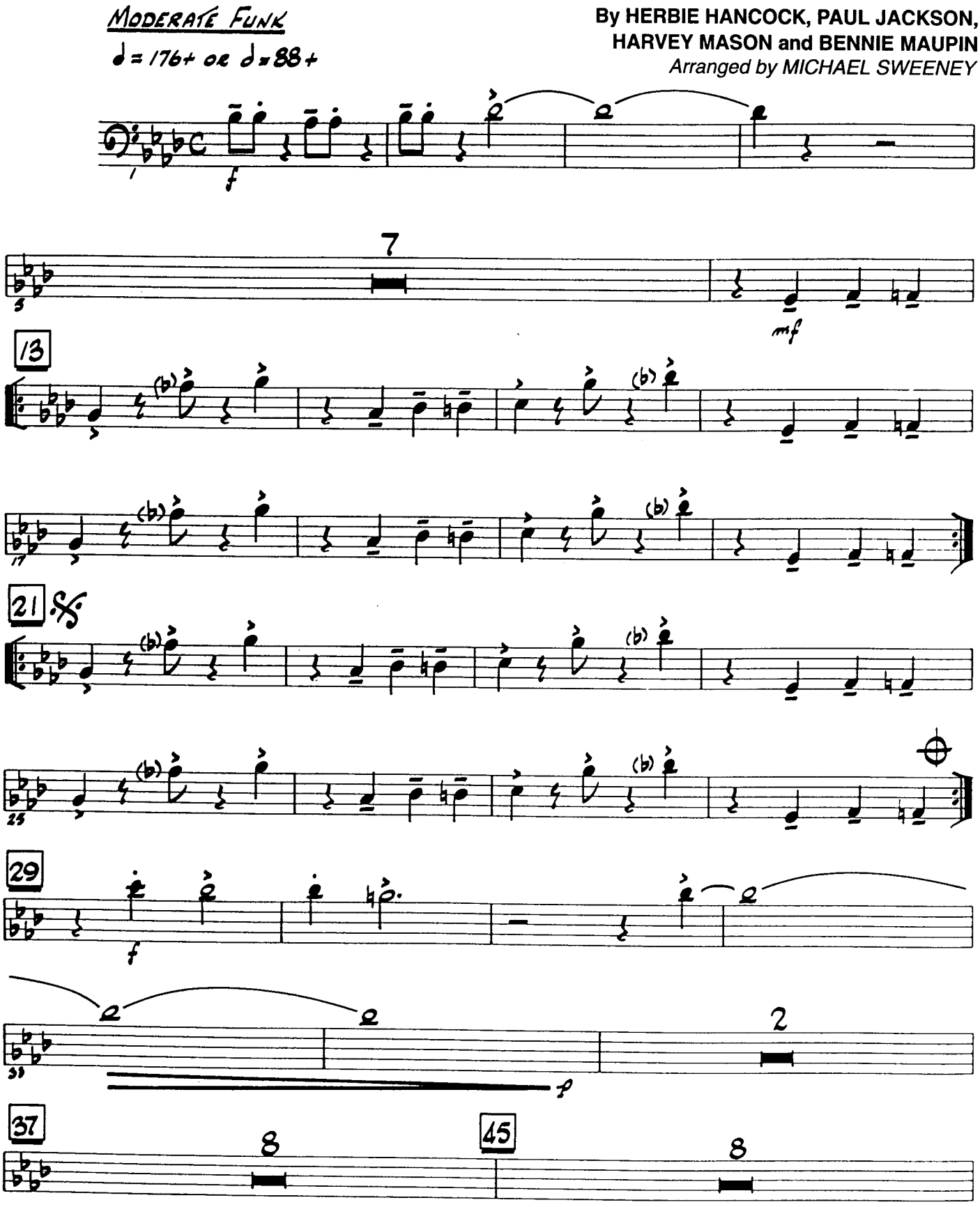

Copyright © 1973 Hancock Music (BMI)
This arrangement Copyright © 1983 Hancock Music (BMI)
International Copyright Secured All Rights Reserved

TROMBONE 1

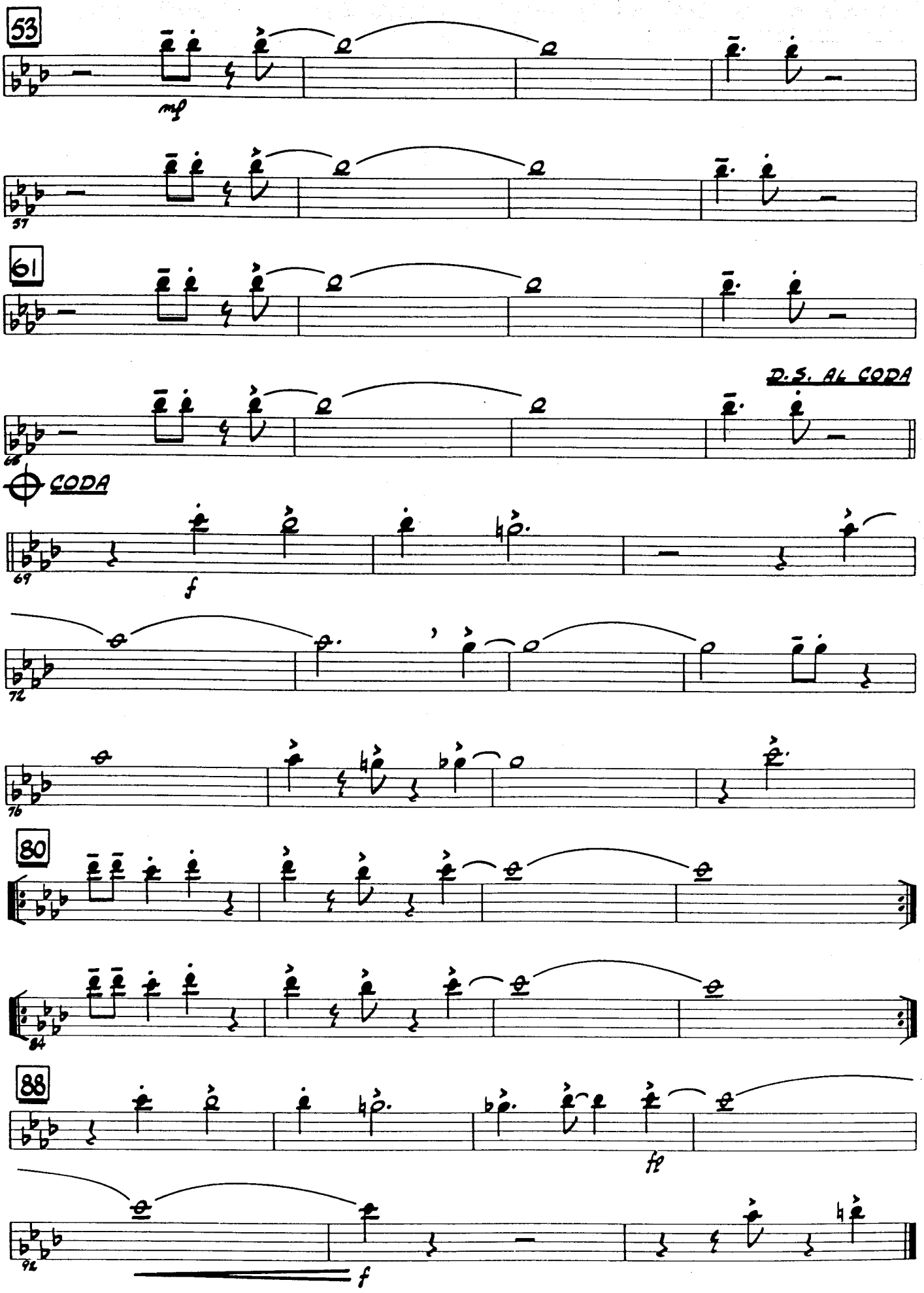

NICOLAS CELIZ
nicosax@gmail.com

CHAMELEON

TROMBONE 2

By HERBIE HANCOCK, PAUL JACKSON, HARVEY MASON and BENNIE MAUPIN
Arranged by MICHAEL SWEENEY

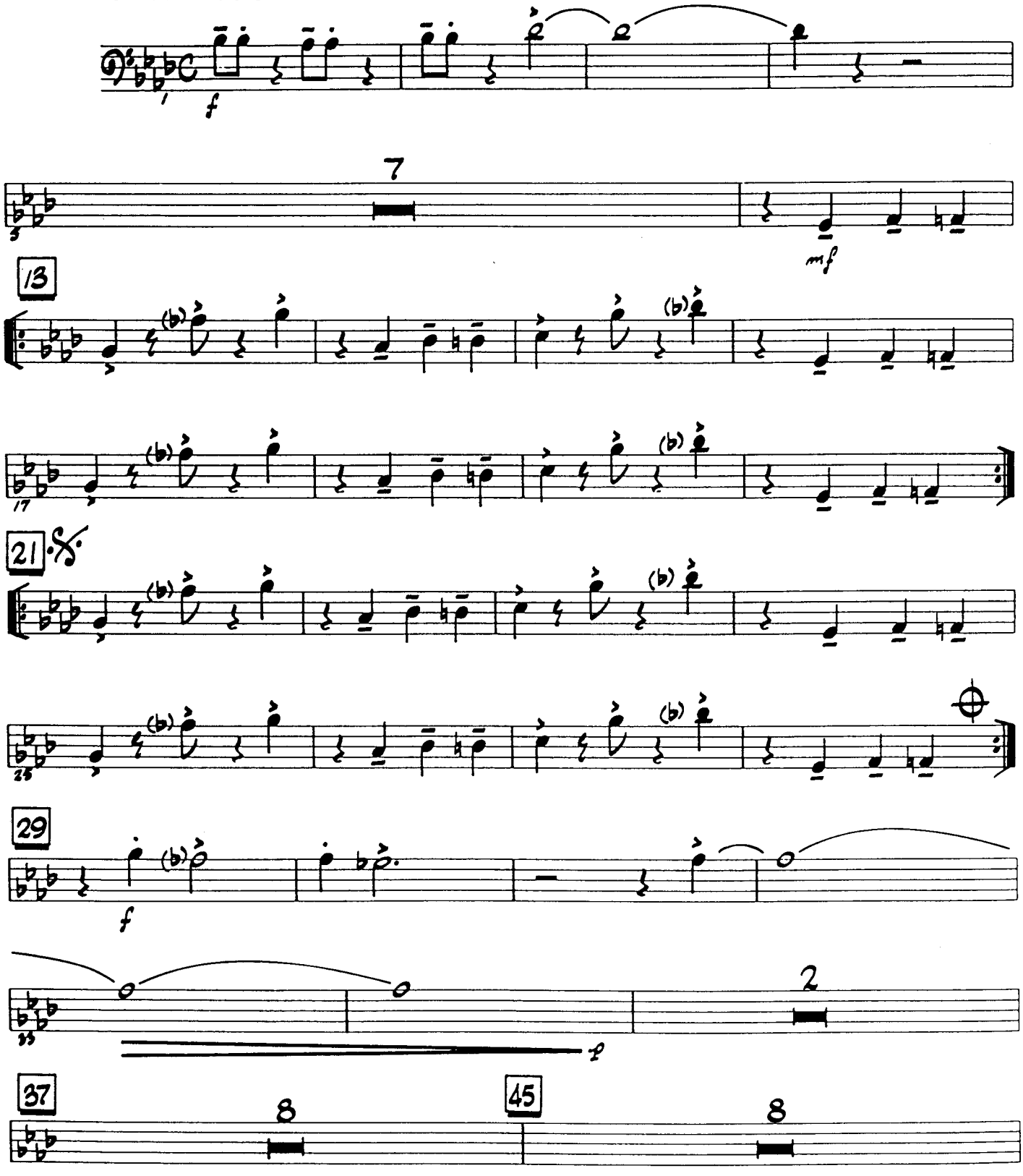

Copyright © 1973 Hancock Music (BMI)
This arrangement Copyright © 1983 Hancock Music (BMI)
International Copyright Secured All Rights Reserved

TROMBONE 2

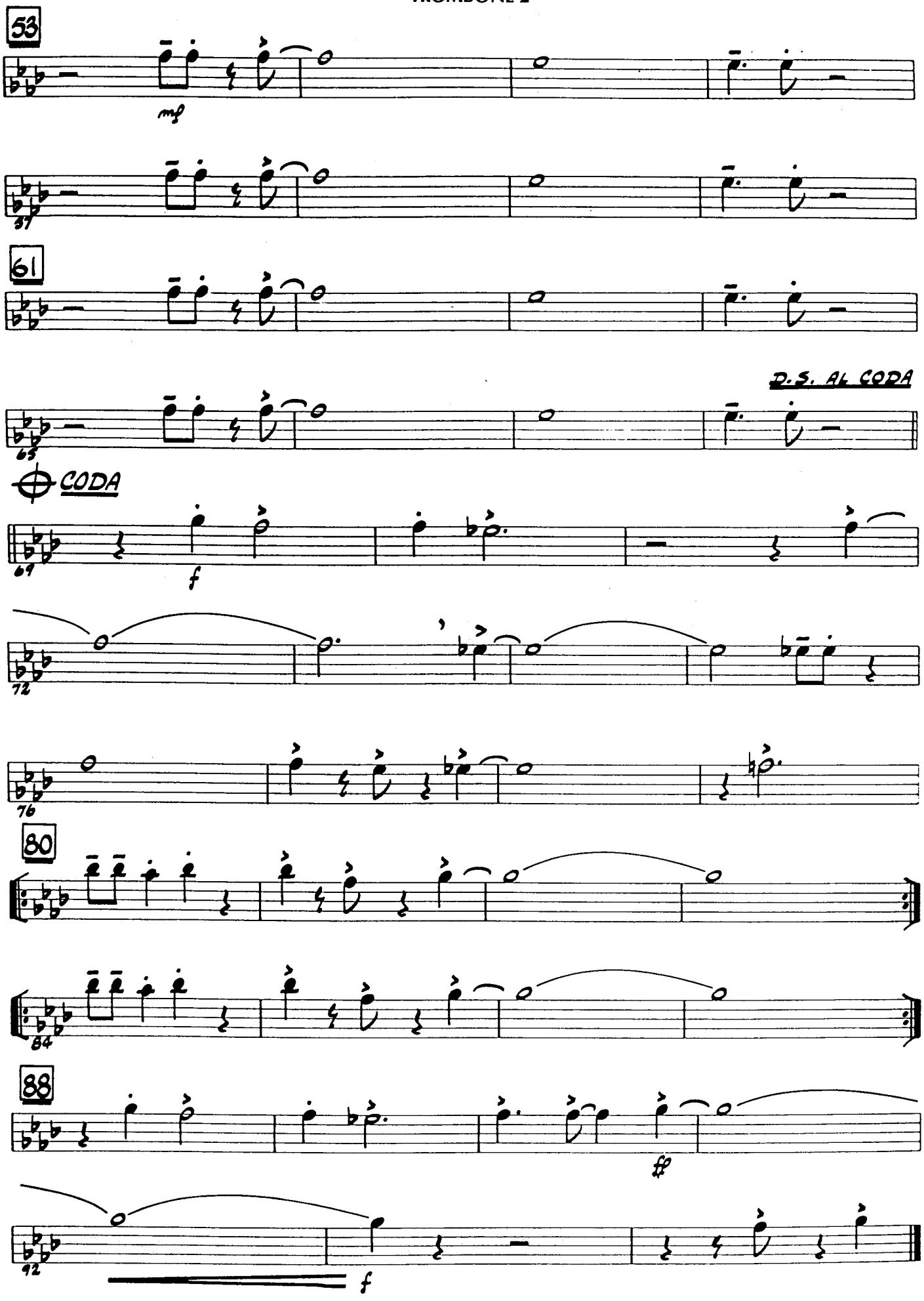

NICOLAS CELIZ
nicosax@gmail.com

CHAMELEON

TROMBONE 3

By HERBIE HANCOCK, PAUL JACKSON, HARVEY MASON and BENNIE MAUPIN
Arranged by MICHAEL SWEENEY

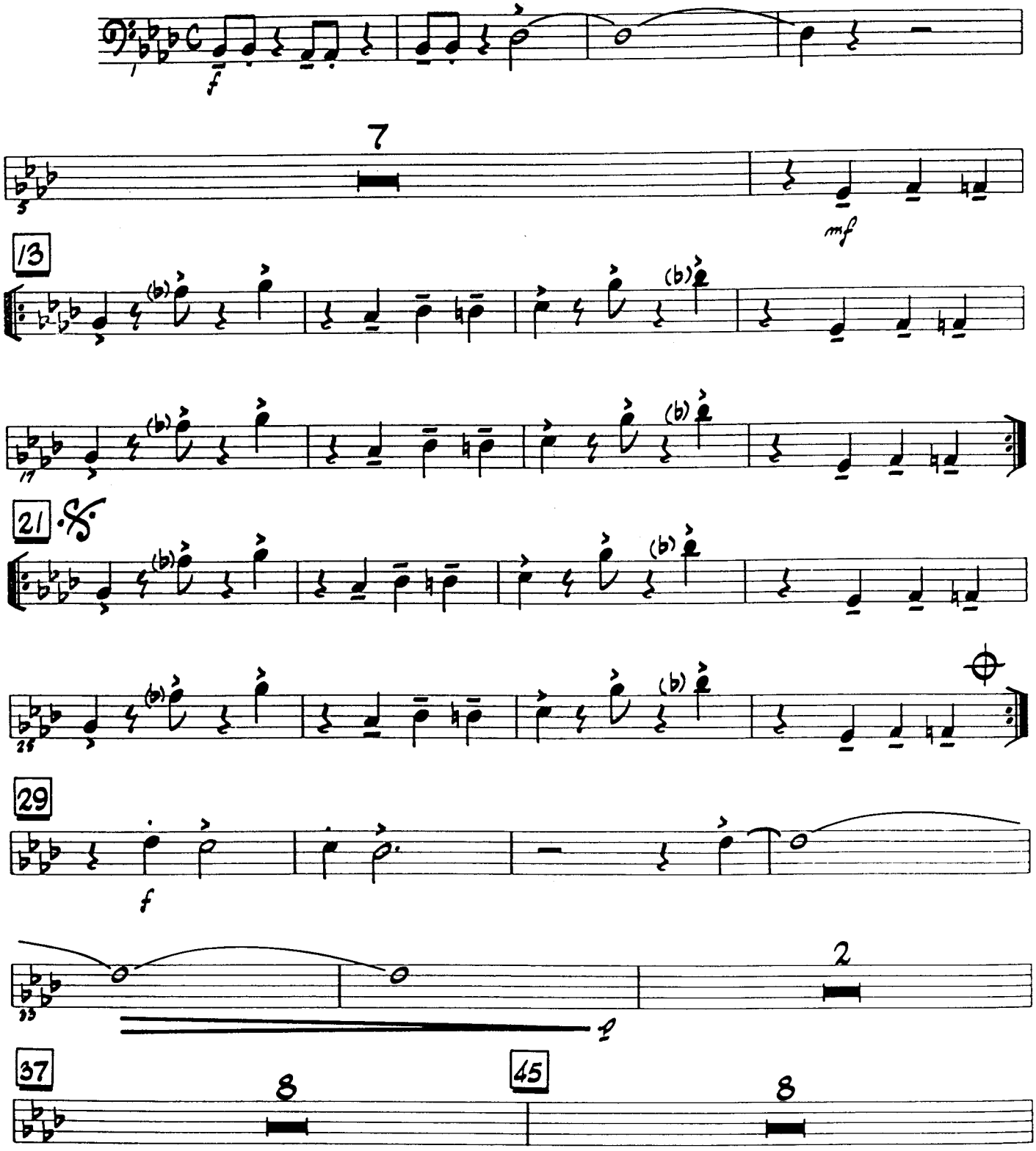

Copyright © 1973 Hancock Music (BMI)
This arrangement Copyright © 1983 Hancock Music (BMI)
International Copyright Secured All Rights Reserved

TROMBONE 3

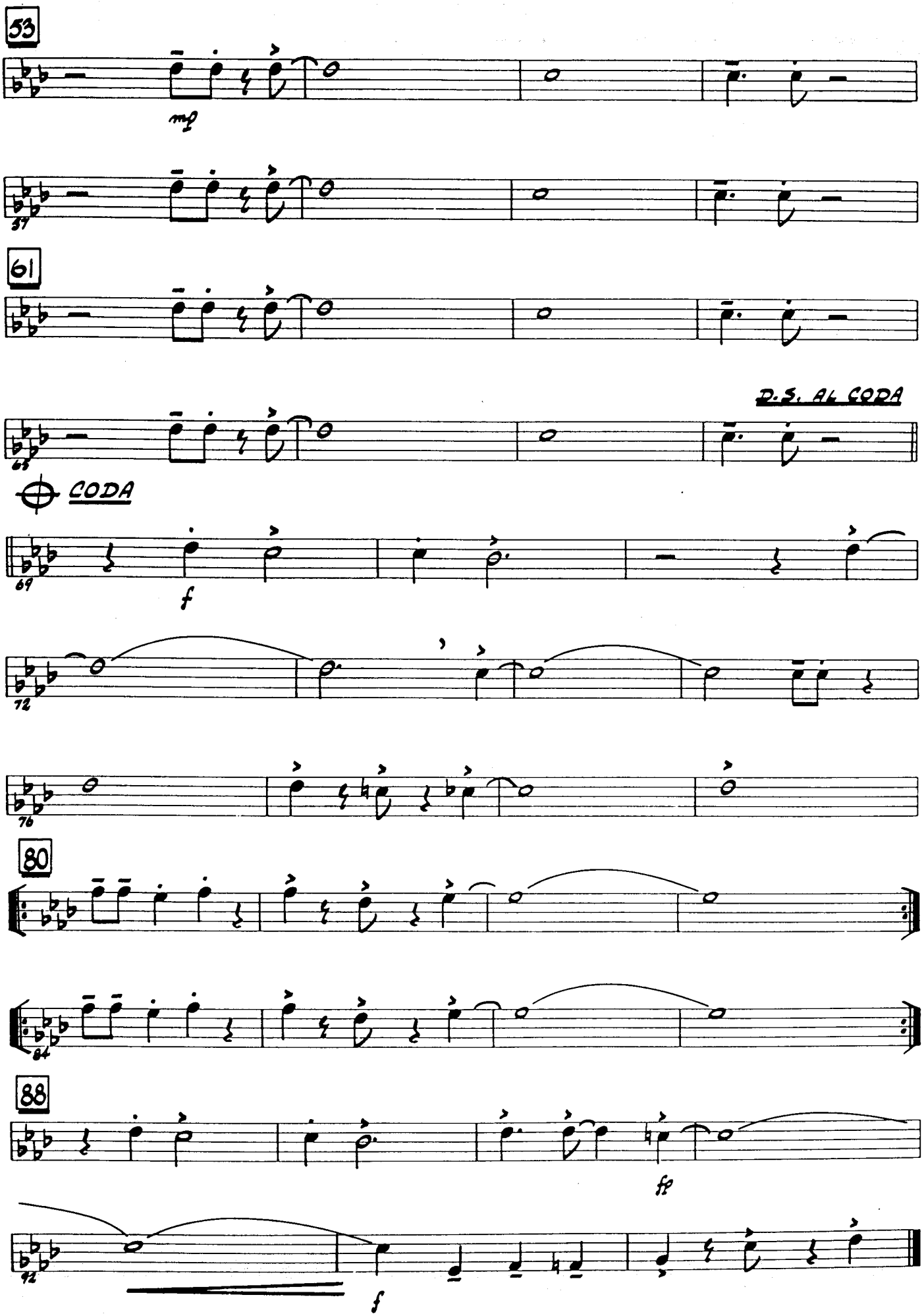

NICOLAS CELIZ
nicosax@gmail.com

CHAMELEON

TROMBONE 4

By HERBIE HANCOCK, PAUL JACKSON, HARVEY MASON and BENNIE MAUPIN
Arranged by MICHAEL SWEENEY

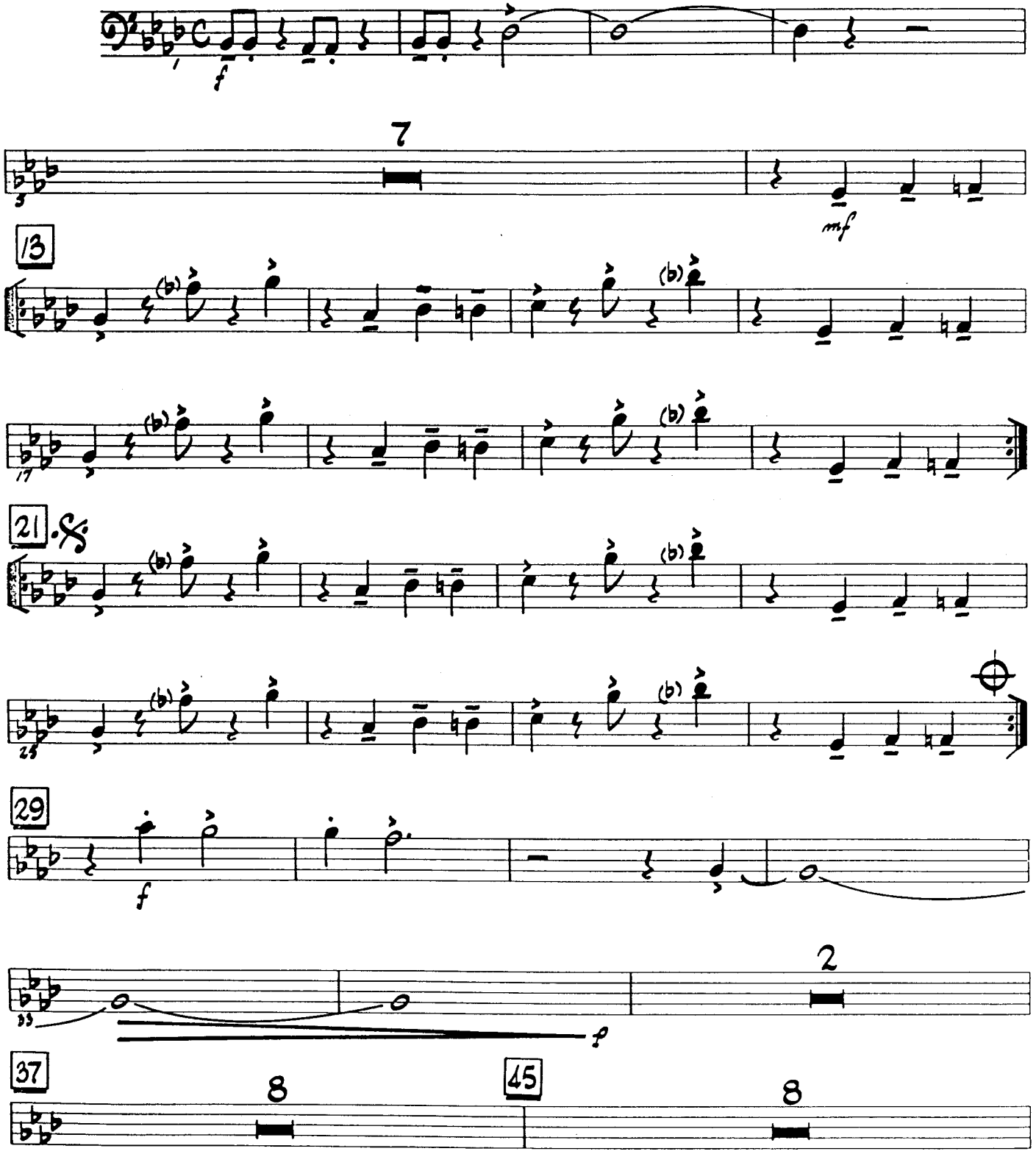

Copyright © 1973 Hancock Music (BMI)
This arrangement Copyright © 1983 Hancock Music (BMI)
International Copyright Secured All Rights Reserved

TROMBONE 4

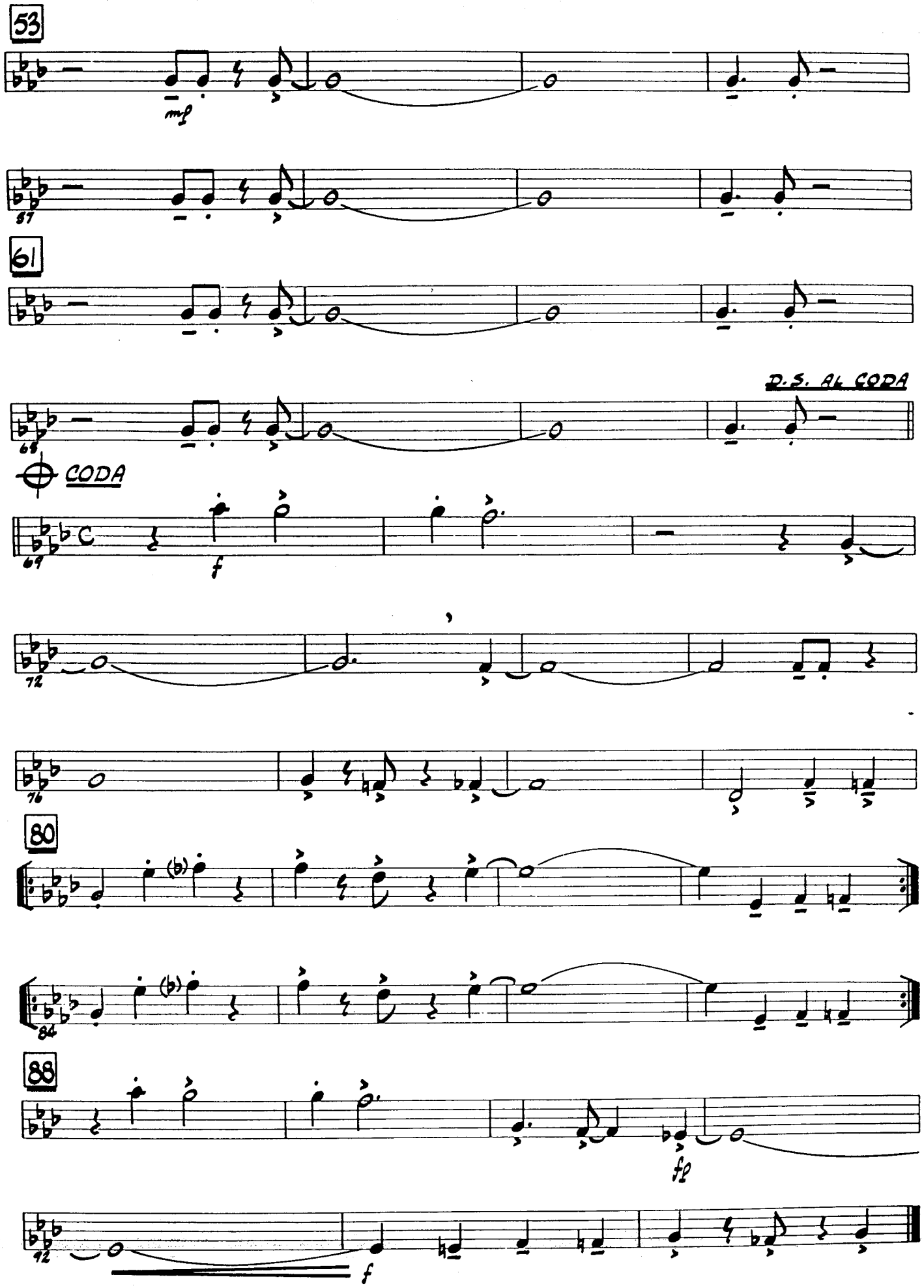

CHAMELEON

NICOLAS CELIZ
ni cosax@gm ail.com

BASS

By HERBIE HANCOCK, PAUL JACKSON, HARVEY MASON and BENNIE MAUPIN
Arranged by MICHAEL SWEENEY

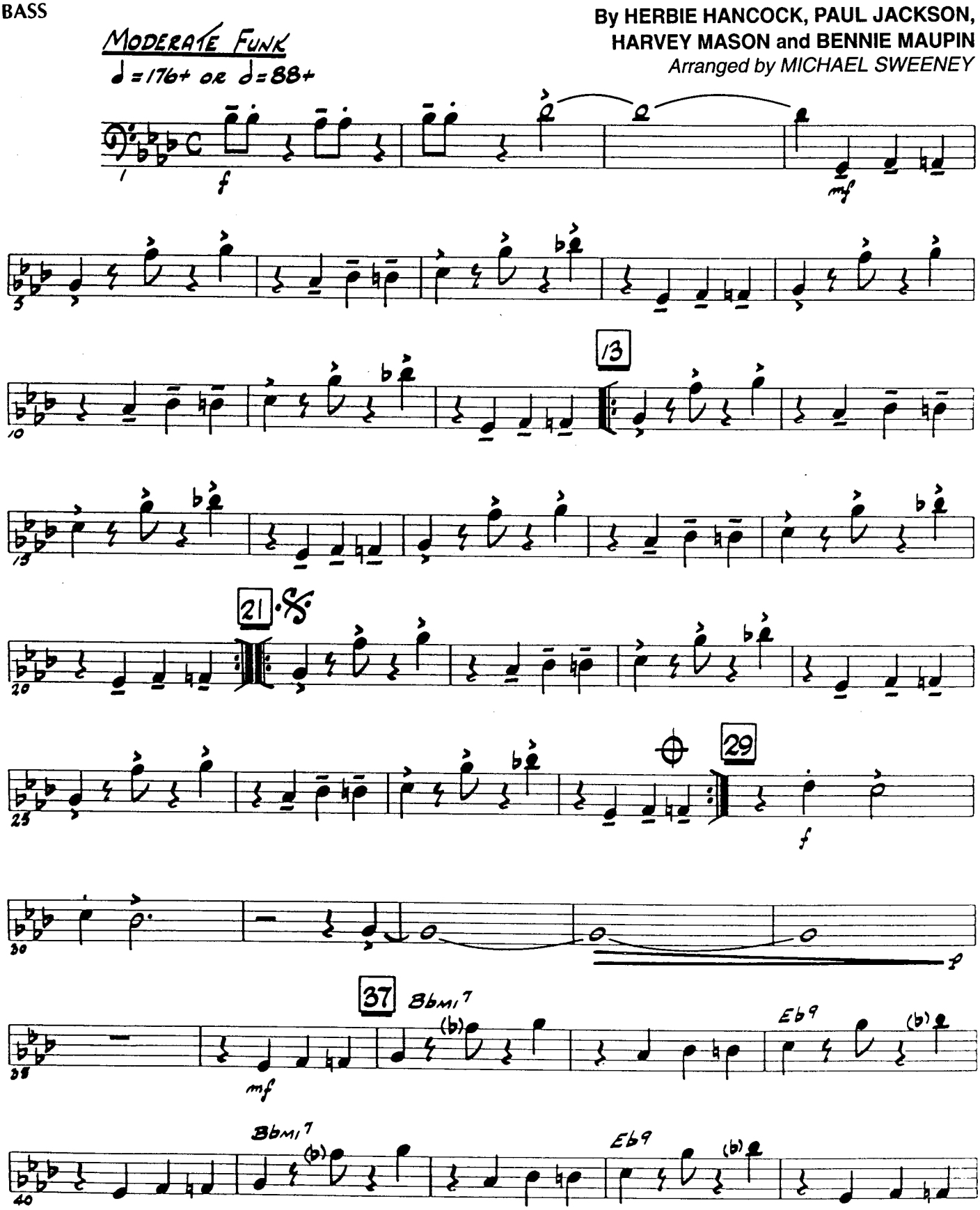

Copyright © 1973 Hancock Music (BMI)
This arrangement Copyright © 1983 Hancock Music (BMI)
International Copyright Secured All Rights Reserved

BASS

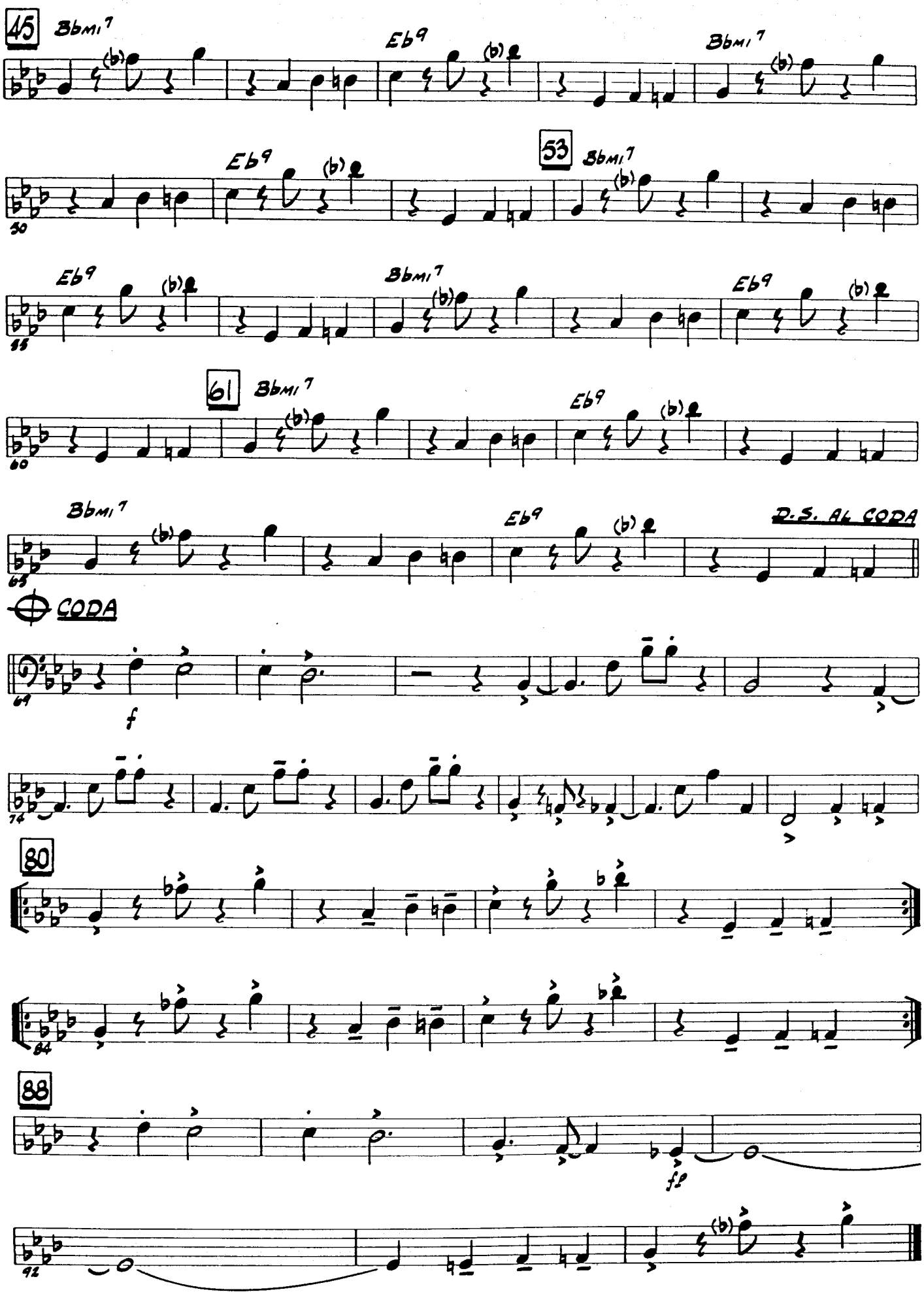
45
Bbmi7
Eb9
Bbmi7
53
50
55
61
60
65
D.S. AL CODA
CODA
69
f
74
80
84
88
fp
92

NICOLAS CELIZ
nicosax@gmail.com

CHAMELEON

GUITAR

By HERBIE HANCOCK, PAUL JACKSON, HARVEY MASON and BENNIE MAUPIN
Arranged by MICHAEL SWEENEY

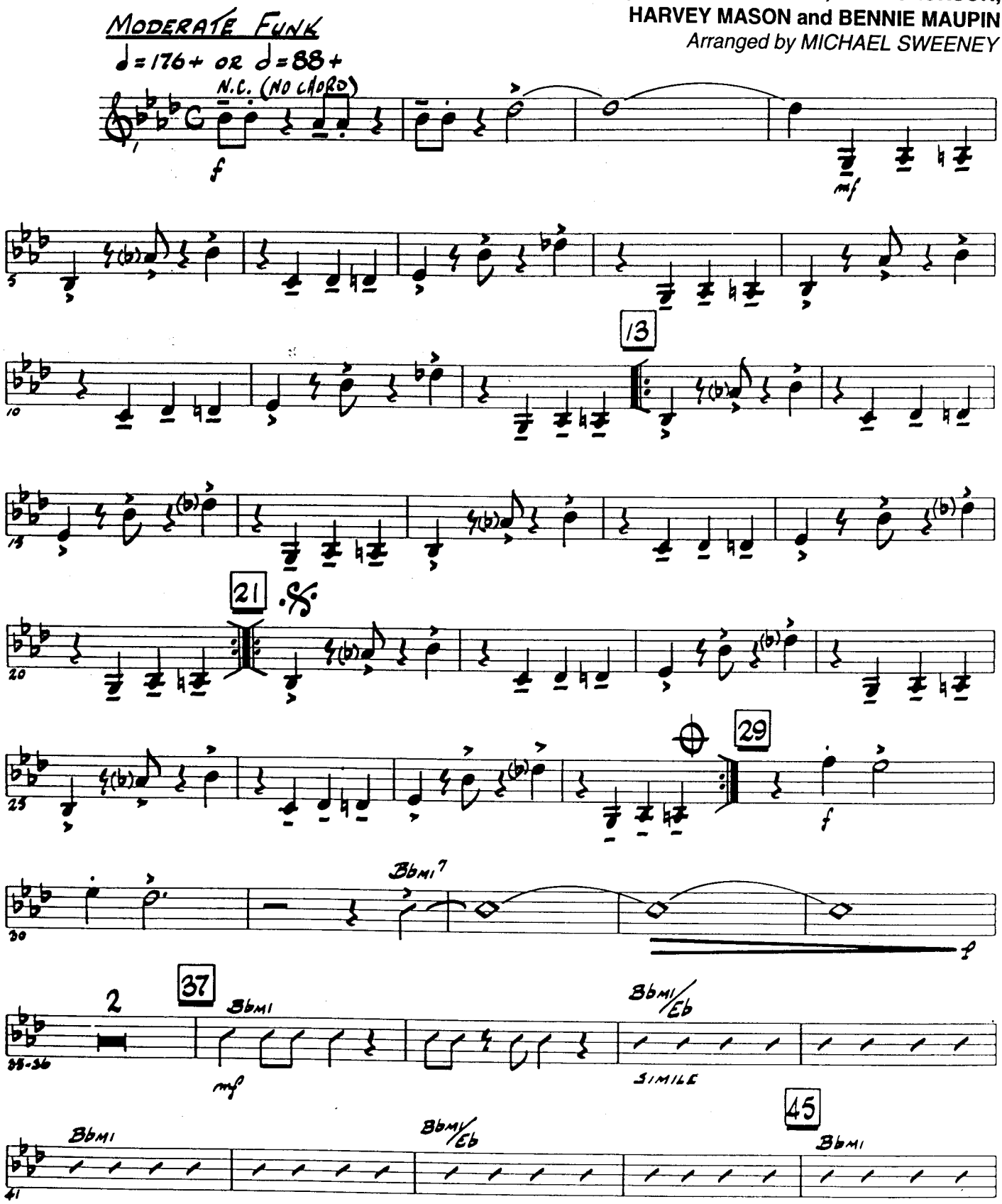

Copyright © 1973 Hancock Music (BMI)
This arrangement Copyright © 1983 Hancock Music (BMI)
International Copyright Secured All Rights Reserved

GUITAR

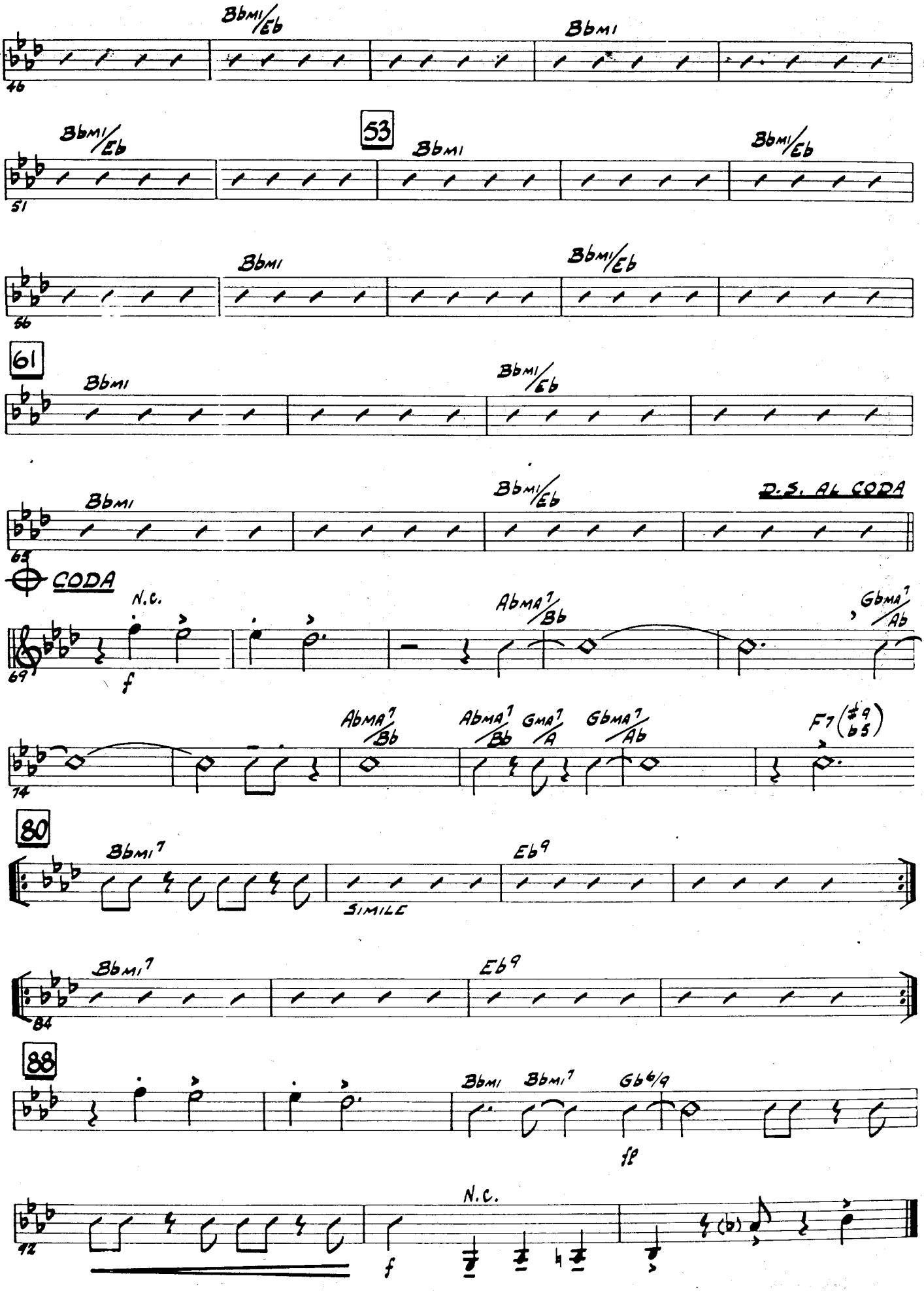
Bbmi/Eb
Bbmi
46
53
51
56
61
D.S. AL CODA
CODA
N.C.
Abma7/Bb
Gbma7/Ab
Gma7/A
F7(#9 b5)
69
74
80
Bbmi7
Eb9
SIMILE
84
88
Gb6/9
92
f
ff

NICOLAS CELIZ
nicosax@gmail.com

CHAMELEON

PIANO

By HERBIE HANCOCK, PAUL JACKSON,
HARVEY MASON and BENNIE MAUPIN
Arranged by MICHAEL SWEENEY

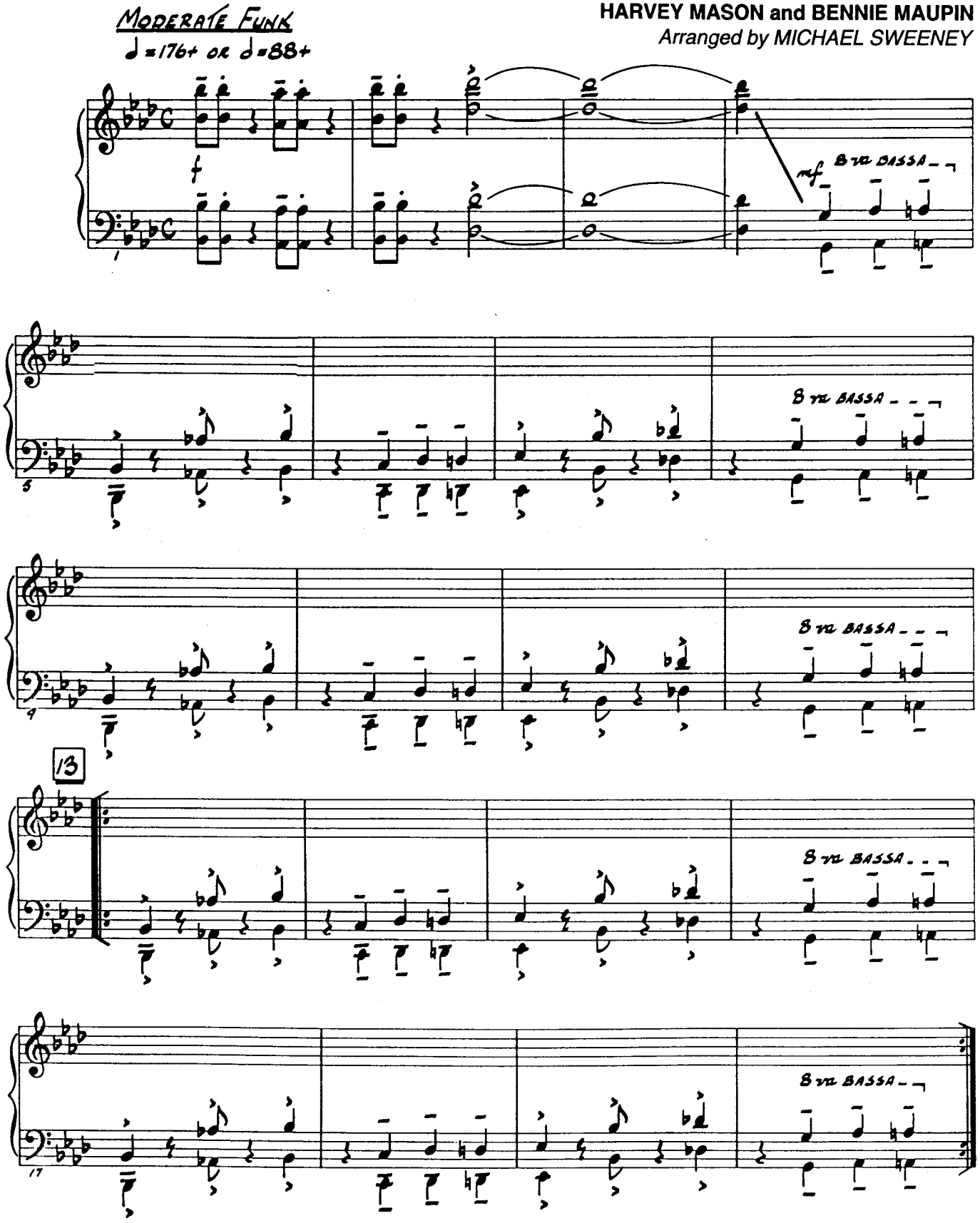

Copyright © 1973 Hancock Music (BMI)
This arrangement Copyright © 1983 Hancock Music (BMI)
International Copyright Secured All Rights Reserved

PIANO

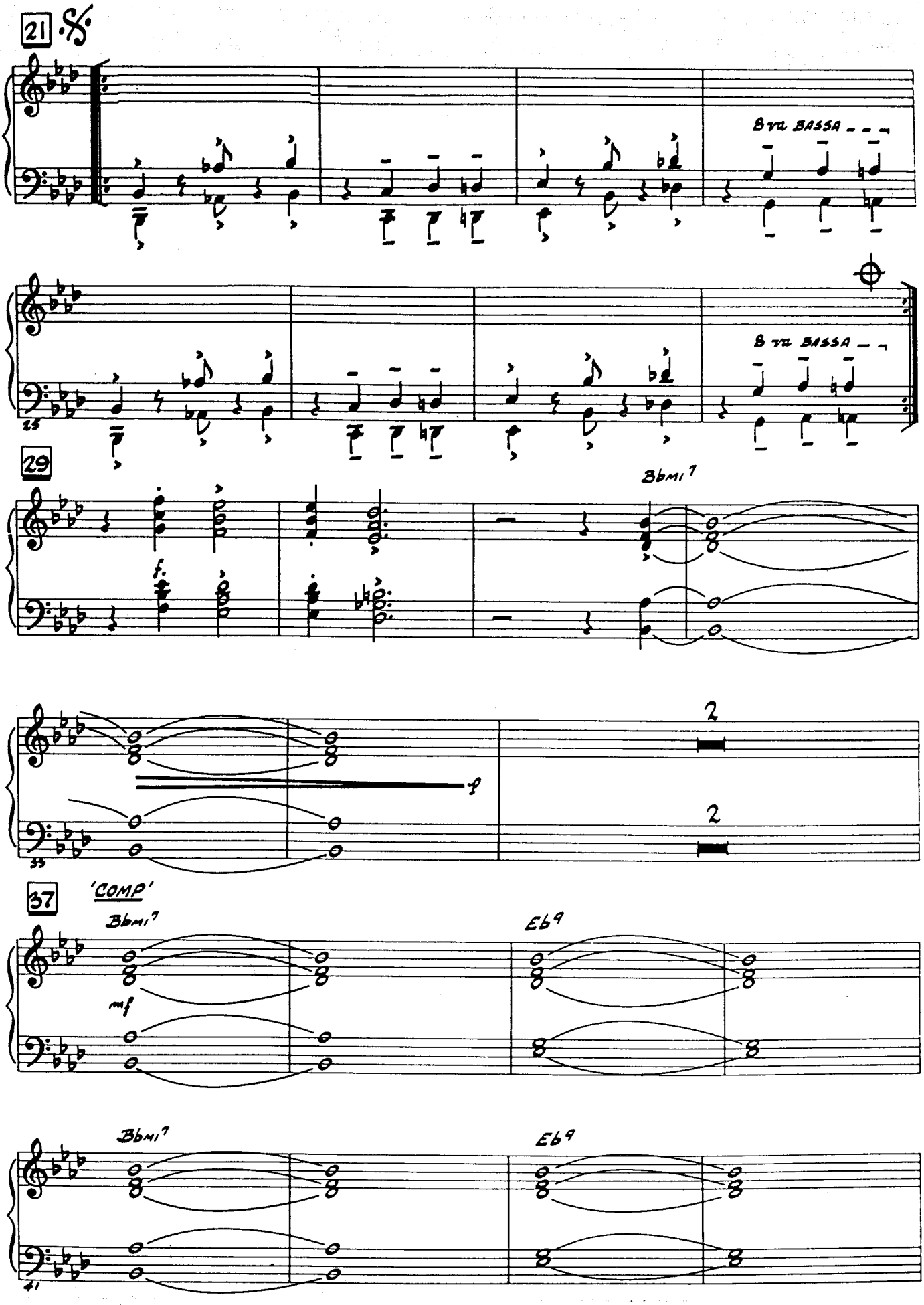
21
8va BASSA
8va BASSA
29
Bbmi7
f
2
2
37
'COMP'
Bbmi7
mf
Eb9
Bbmi7
Eb9

PIANO

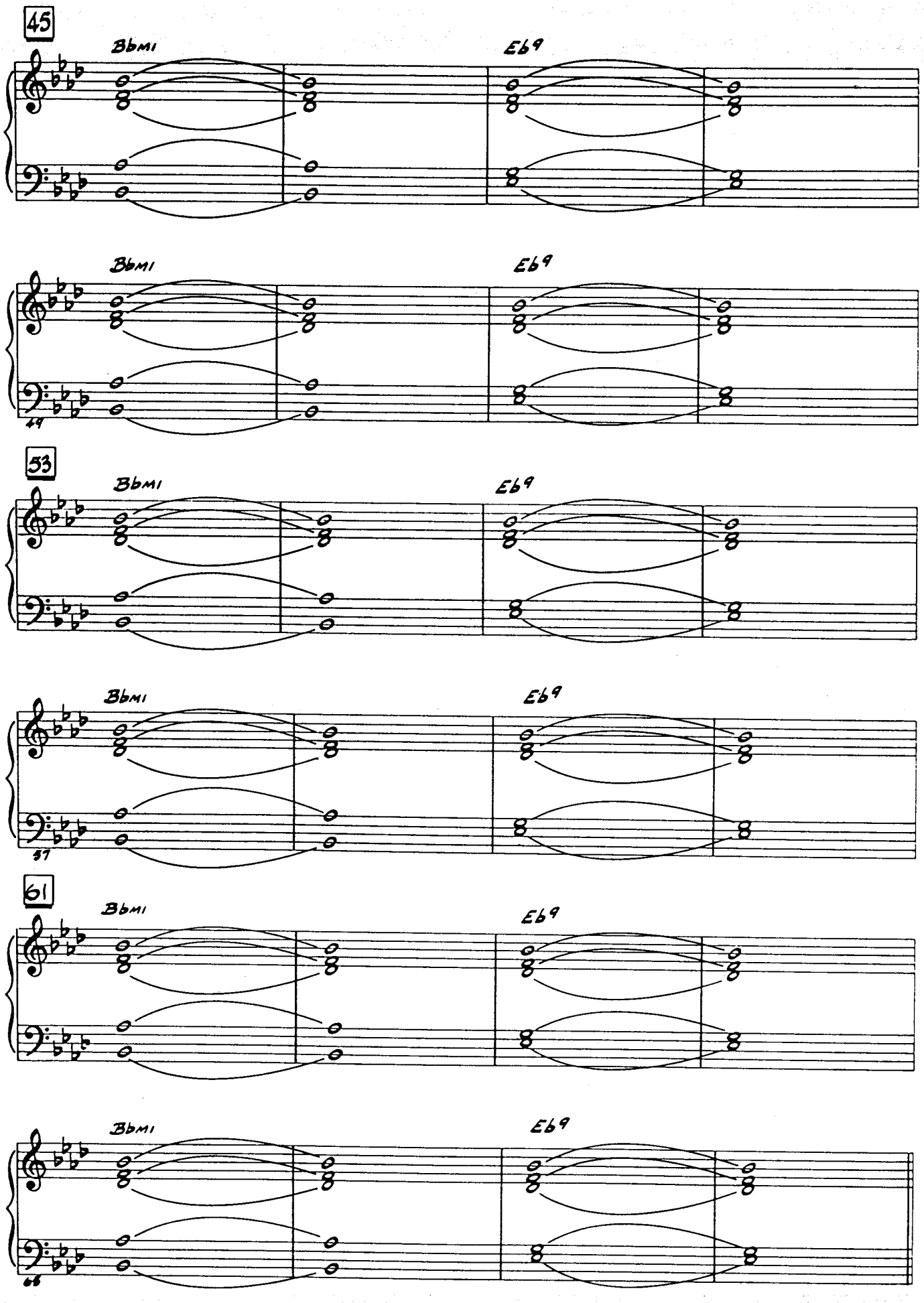

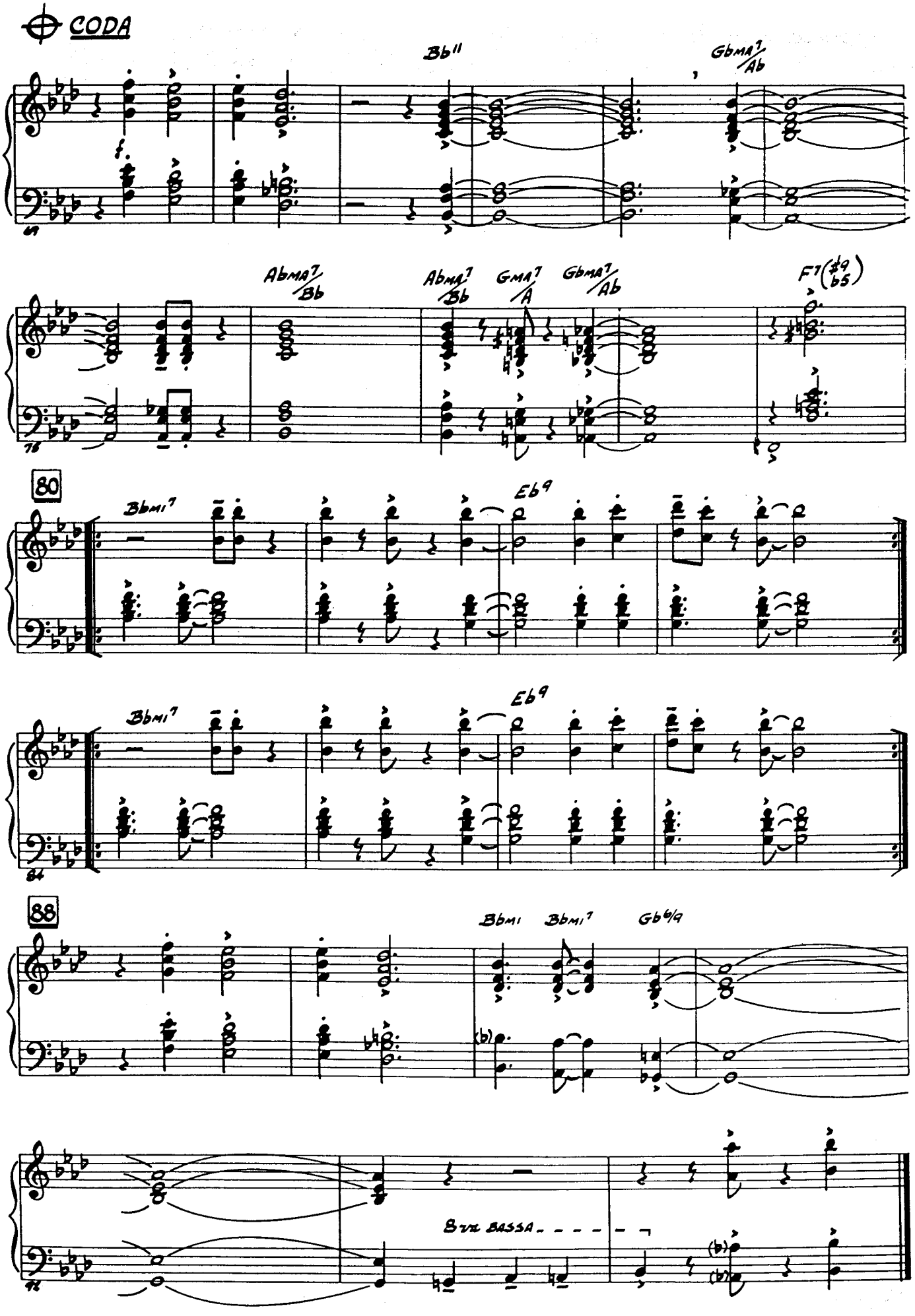
CODA
Bb11
GbMA7/Ab
AbMA7/Bb
AbMA7/Bb
GMA7/A
GbMA7/Ab
F7(#9/b5)
80
Bbmi7
Eb9
Bbmi7
Eb9
88
Bbmi
Bbmi7
Gb6/9
BASS

CHAMELEON

NICOLAS CELIZ
nicosax@gmail.com

By HERBIE HANCOCK, PAUL JACKSON, HARVEY MASON and BENNIE MAUPIN
Arranged by MICHAEL SWEENEY

DRUMS

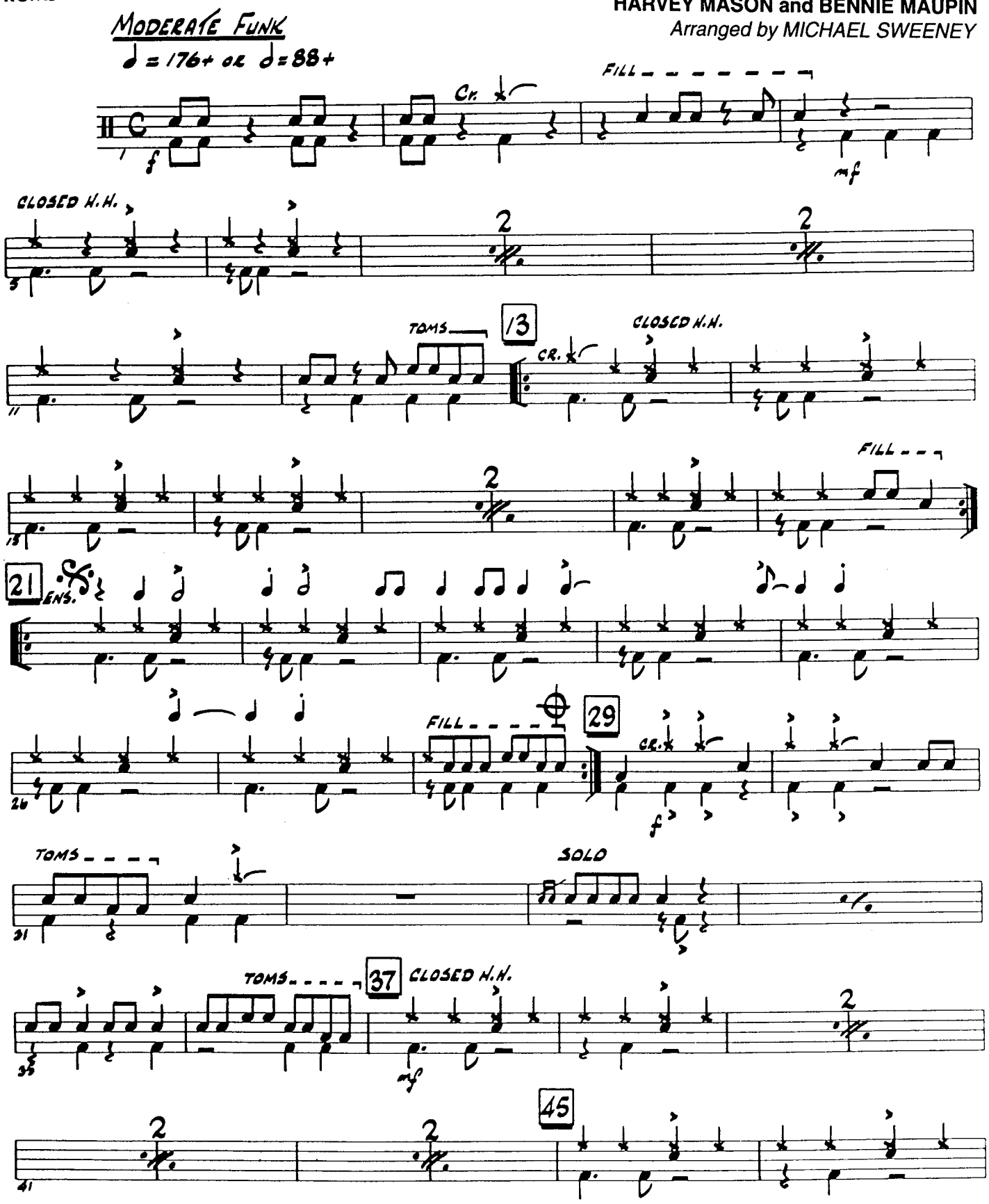

Copyright © 1973 Hancock Music (BMI)
This arrangement Copyright © 1983 Hancock Music (BMI)
International Copyright Secured All Rights Reserved

DRUMS

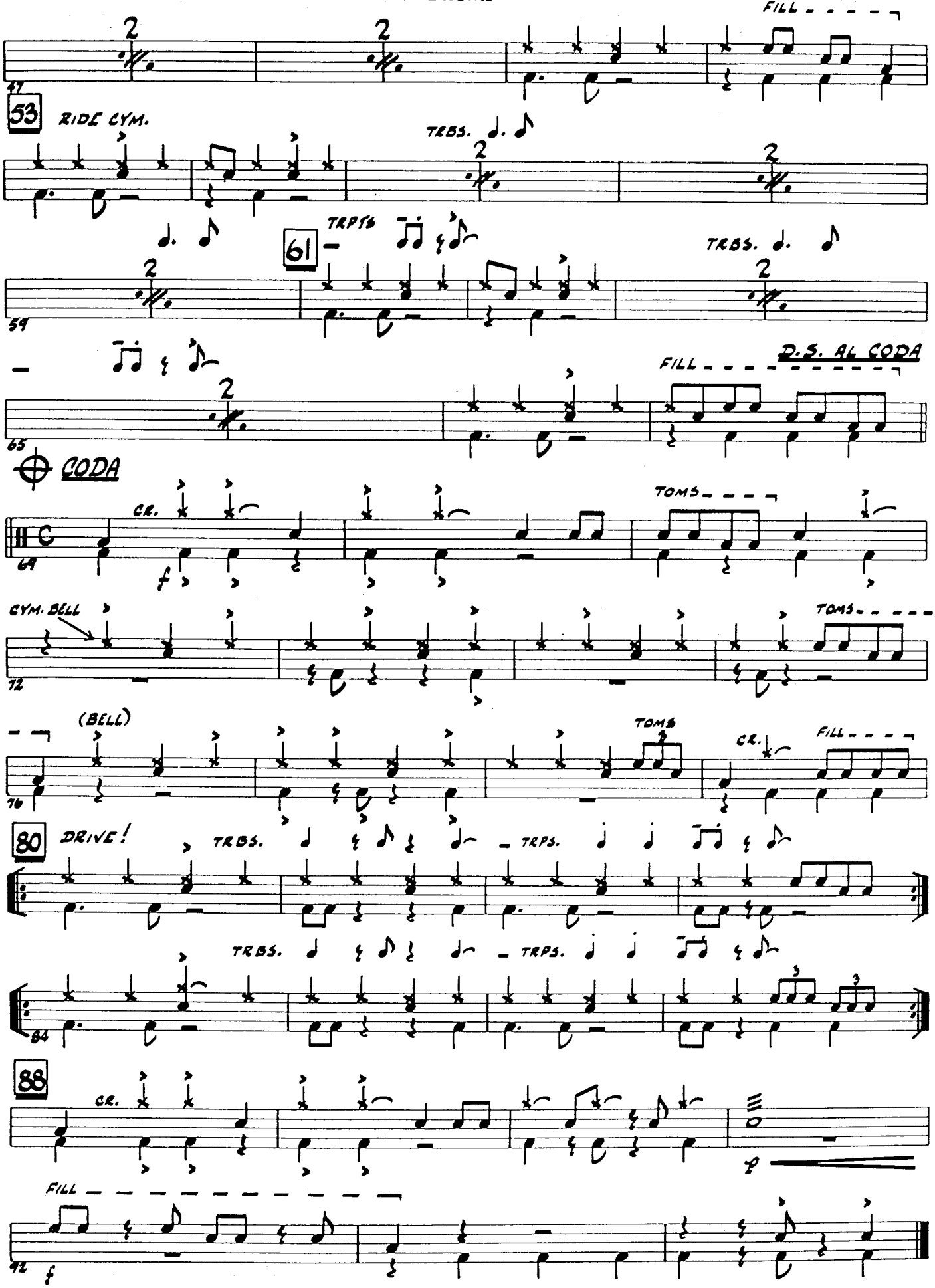
FILL
53
RIDE CYM.
TRBS.
61
TRPTS
TRBS.
D.S. AL CODA
FILL
CODA
CR.
TOMS
CYM. BELL
(BELL)
TOMS
CR.
FILL
80
DRIVE!
TRBS.
TRPS.
TRBS.
TRPS.
88
CR.
FILL