

Malaguena

The original arrangement as recorded by the Stan Kenton Orchestra

Composed by Ernesto Lecuona
Arranged by Bill Holman

F Horn 4

①

②

③

④

⑤

⑥

⑦

(K)

mp
crose poco a poco

(L)

(M)

(M)

This staff continues the musical line with fingerings '2' and '1' above the notes.

(N)

(N)

(O)

(O)

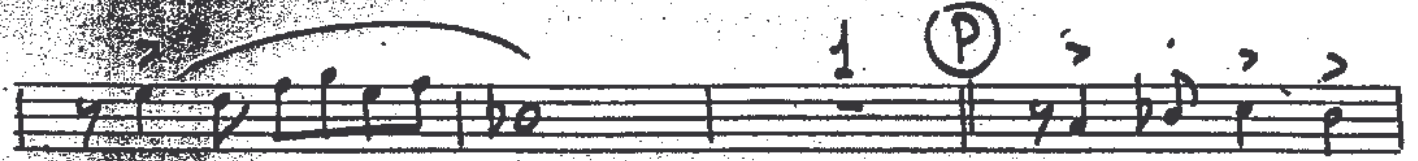

Malaguena

The original arrangement as recorded by the Stan Kenton Orchestra

Alto Saxophone 1

Composed by Ernesto Lecuona
Arranged by Bill Holman

STAGGER BREATHS

3/4

TRAD. DIMIN.

8

RT.

4

INTEMPO (SLOWER)

1

(A)

2

3

4

2P

1.

mf

mf

2.

1

(B)

FASTER

FASTER

2

(C)

mf

(D)

Alto I
93.2

TURN PAGE

Alto = pg. 4

Malaguena

The original arrangement as recorded by the Stan Kenton Orchestra

Tenor Saxophone 1

Composed by Ernesto Lecuona
Arranged by Bill Holman

(J)

3

2

(K)

SOFT. cresc poco a poco

E F

(L)

E F

(M)

3 f

mf cresc.

(N)

mf

(O)

Malaguena

The original arrangement as recorded by the Stan Kenton Orchestra

Composed by Ernesto Lecuona
Arranged by Bill Holman

Tenor Saxophone 2

Stagger Bloom

Part II no. 2

J

K

1

cresc. poco a poco

1

L

1

M

f

mf

cresc.

N

Tenor II 13.4

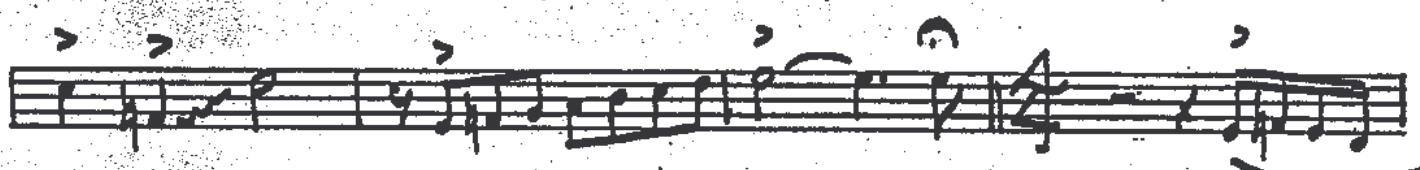
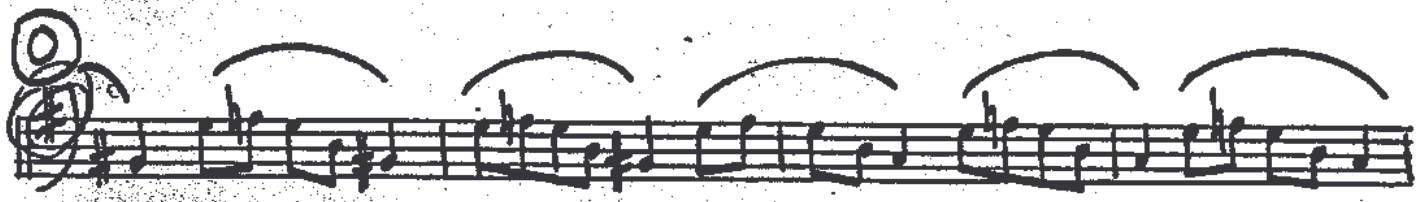

Malaguena

The original arrangement as recorded by the Stan Kenton Orchestra

Baritone Saxophone

Composed by Ernesto Lecuona
Arranged by Bill Holman

SINGLES BREATH

And. - 13.2

TURN PAGE

J

3

K

soft - cresc poco a poco

L

M

f

N

mf *cresc.*

Car. 13.4

Malaguena

The original arrangement as recorded by the Stan Kenton Orchestra

Composed by Ernesto Lecuona
Arranged by Bill Holman

Bass Saxophone

④

⑤

⑥

TURN PAGE

Page 3 - MALAGUENA - Bass Saxophone

(K)

pp soft *cresc* poco a poco

(L)

(C)

(M)

f

cresc

Bass line pg. 4

②

③

④

Malaguena

The original arrangement as recorded by the Stan Kenton Orchestra

Trombone 1

Composed by Ernesto Lecuona
Arranged by Bill Holman

Staff 1: Starts with a whole rest, followed by notes G4, A4, Bb4, A4, G4. Dynamics: *mf*.

Staff 2: Notes G4, A4, Bb4, A4, G4, F4, E4, D4. Dynamics: *mp*, *rit.*

Staff 4: Notes G4, A4, Bb4, A4, G4, F4, E4, D4. Dynamics: *mf*.

Staff 5: Notes G4, A4, Bb4, A4, G4, F4, E4, D4. Dynamics: *f*. Handwritten: "FASTER", "END OF SOLO".

Staff 6: Notes G4, A4, Bb4, A4, G4, F4, E4, D4. Dynamics: *f*. Handwritten: "FASTER", "2".

Staff 7: Notes G4, A4, Bb4, A4, G4, F4, E4, D4. Dynamics: *mf*. Handwritten: "C".

Staff 8: Notes G4, A4, Bb4, A4, G4, F4, E4, D4. Dynamics: *mf*.

Staff 9: Notes G4, A4, Bb4, A4, G4, F4, E4, D4. Dynamics: *mf*.

Trombone 1

Trombone 1

Malaguena

The original arrangement as recorded by the Stan Kenton Orchestra

Trombone 2

Composed by Ernesto Lecuona
Arranged by Bill Holman

- Staff 4:** Includes first and second endings (1. and 2.) with a circled section marker "A".
- Staff 5:** Starts with a circled section marker "B" and a handwritten annotation "mf FASTER".

Trombone 2

Trombone 2

5) 

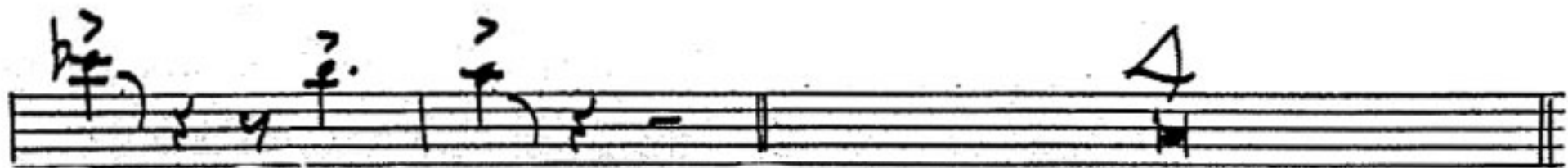

6) 

7) 

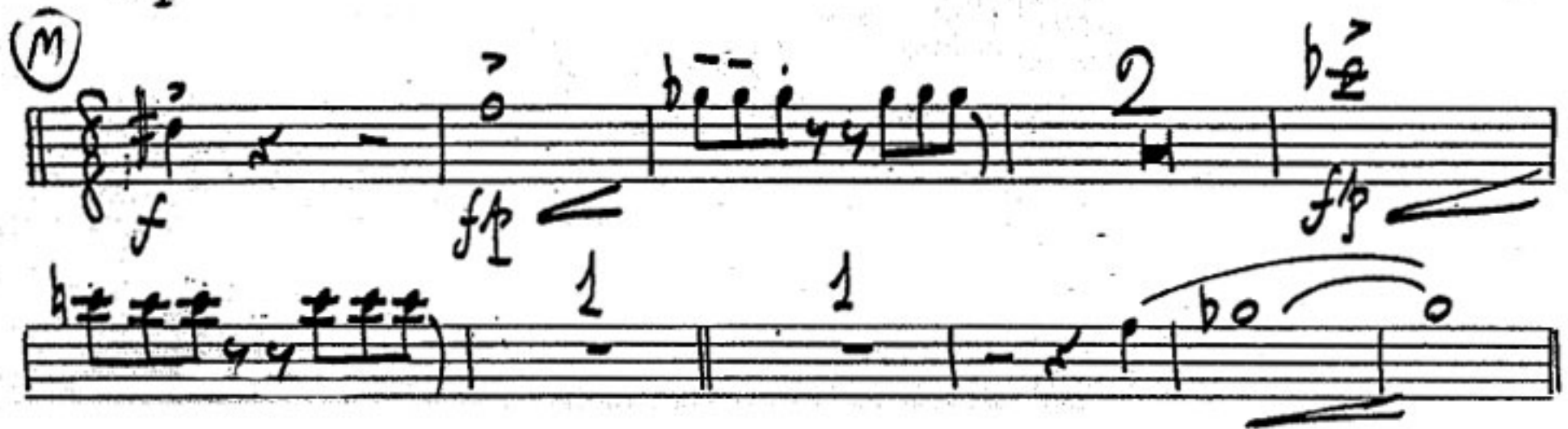
8) 

9) 

Trombone 2

Malaguena

the original arrangement as recorded by the Stan Kenton Orchestra

Bass Trombone 3

Composed by Ernesto Lecuona
Arranged by Bill Holman

- Staff 4:** Shows a first ending bracket (1.) and a second ending bracket (2.).
- Staff 5:** Includes a handwritten annotation "mf FASTER" on the left and a circled letter "B".

Throughout the score, there are numerous handwritten accents (>) and slurs, indicating phrasing and dynamics.

Bass Trombone 3

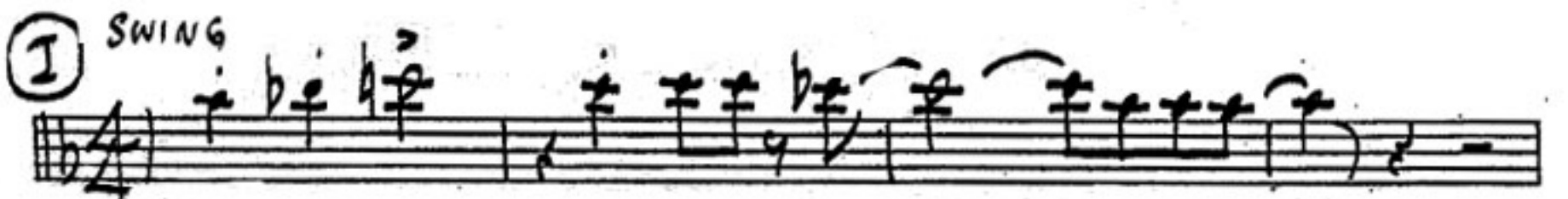
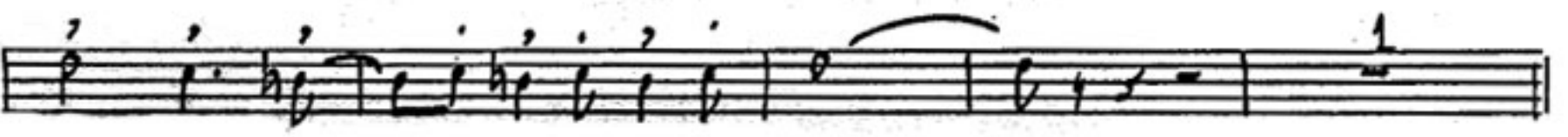
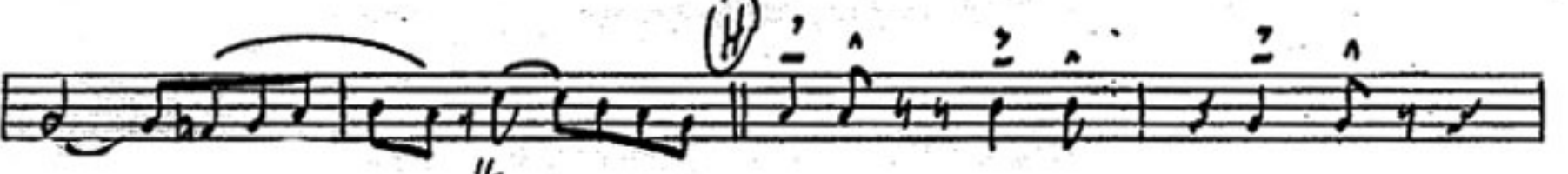
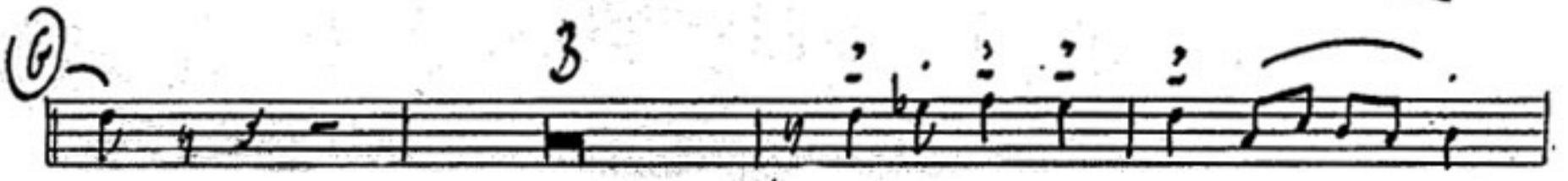
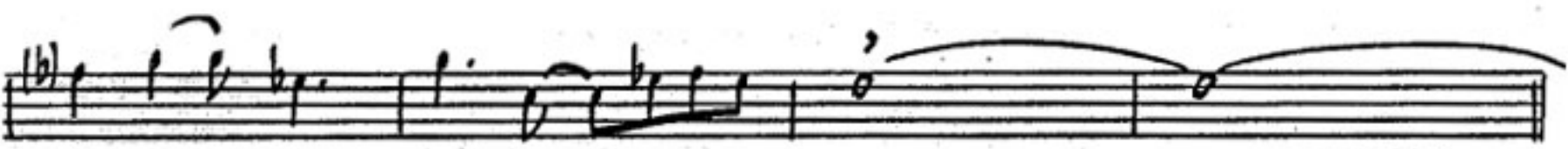
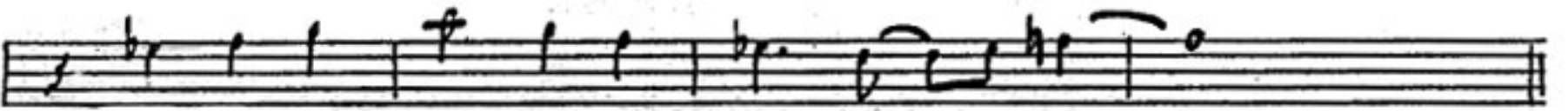
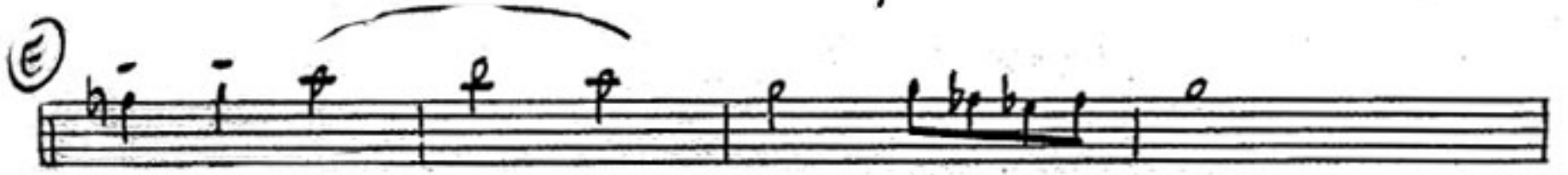

Bass Trombone 3

⑤

f

⑥

⑦

⑧

fp

⑨

⑩

Bass Trombone 3

Malaguena

The original arrangement as recorded by the Stan Kenton Orchestra

Bass Trombone 4

Composed by Ernesto Lecuona
Arranged by Bill Holman

The musical score for Bass Trombone 4 of "Malaguena" includes the following handwritten annotations and performance directions:

- Staff 1:** *ff* (fortissimo), *IN TEMPO (SLOWER)*, *Rit.* (ritardando), and circled letter **(A)**.
- Staff 2:** *mf* (mezzo-forte), *FASTER*, and circled letter **(B)**.
- Staff 3:** *FASTER*, circled letter **(C)**, and *mp* (mezzo-piano).
- Staff 4:** *mf* (mezzo-forte) and circled letter **(D)**.

Bass Trombone 4

(E) *mf*

(F)

(G)

SWING

(I) *ff*

(J) *mf*

Bass Trombone 4

Bass Trombone 4

Malaguena

The original arrangement as recorded by the Stan Kenton Orchestra

Piano

Composed by Ernesto Lecuona
Arranged by Bill Holman

*INTENSO
(slower)*

(A)

(B)

Faster

(C)

(G)

(H)

(I)

SWING

rit. cresc poco a poco

Malaguena

The original arrangement as recorded by the Stan Kenton Orchestra

Bass

Composed by Ernesto Lecuona
Arranged by Bill Holman

(G)

bars 19-2

(H)

c^b

(I)

mf

(J)

mf

(K)

E^b

(cresc) SOFT. - cresc poco a poco

(L)

E^b

M

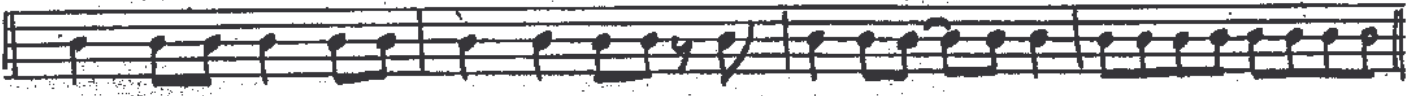
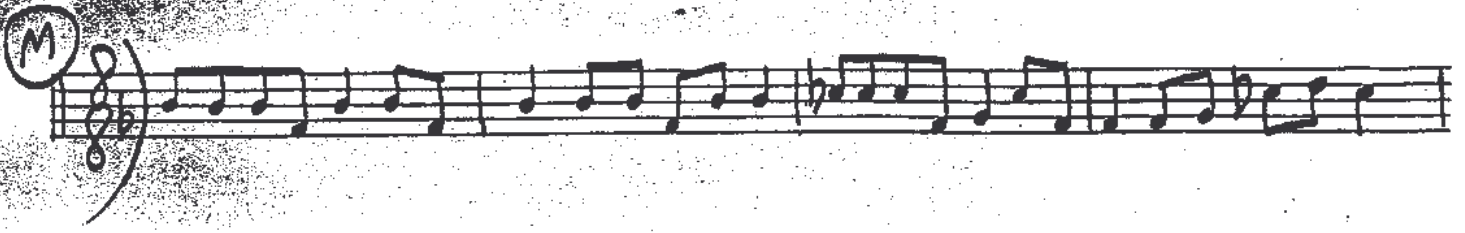

N

O

P

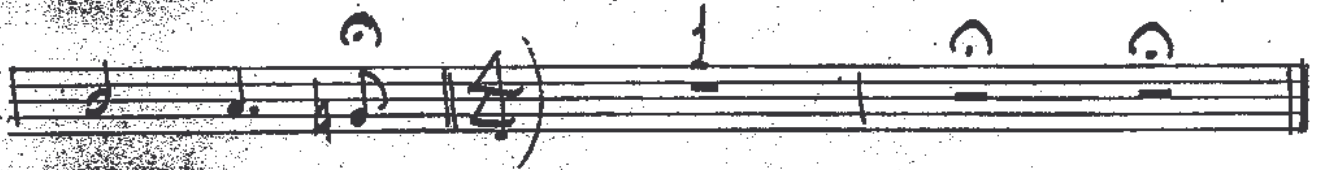
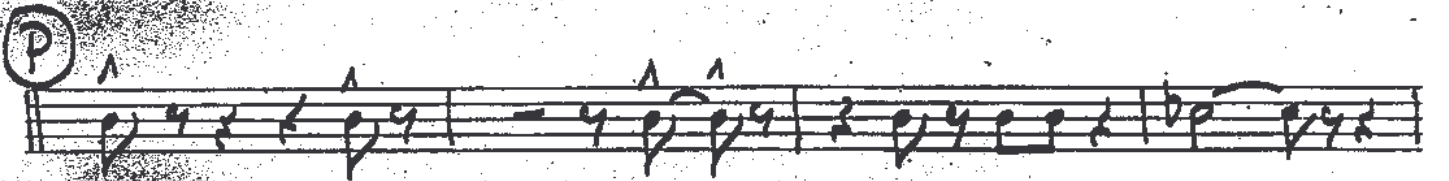

Malaguena

The original arrangement as recorded by the Stan Kenton Orchestra

Composed by Ernesto Lecuona
Arranged by Bill Holman

Drums

MALETTS

GRAND STICK

RT.

IN THE HAND (SLANG)

TO STICK

(A) TOP

mt FASTER

FASTER (2x ONLY)

Play 8 Bars

Play 8 Bars

Play 8 Bars

ff

(P)

INTO SWING

(Q)

SWING

FILL

(K)

QUASILATO SWING

PLAY 4 BARS

cresc poco a poco

(L)

PLAY 4 BARS

PLAY 4 BARS

(M)

4

8

(N)

PLAY 8 BARS

0

PLAY 6 BARS

P

Malaguena

The original arrangement as recorded by the Stan Kenton Orchestra

Composed by Ernesto Lecuona
Arranged by Bill Holman

Trumpet 1

TURN PAGE

Malaguena

The original arrangement as recorded by the Stan Kenton Orchestra

Trumpet 2

Composed by Ernesto Lecuona
Arranged by Bill Holman

Other markings include 'mf', 'p', 'f', and 'rit.' throughout the score.

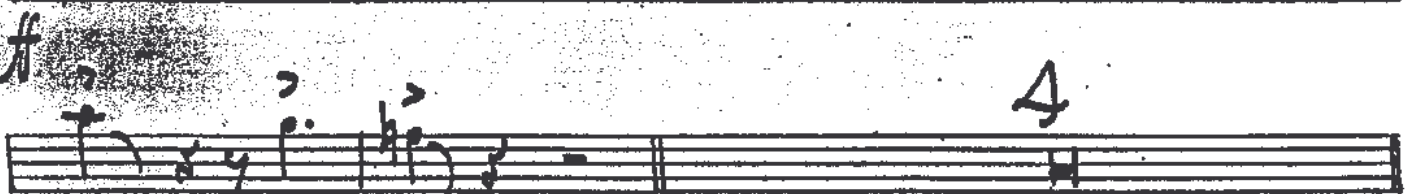
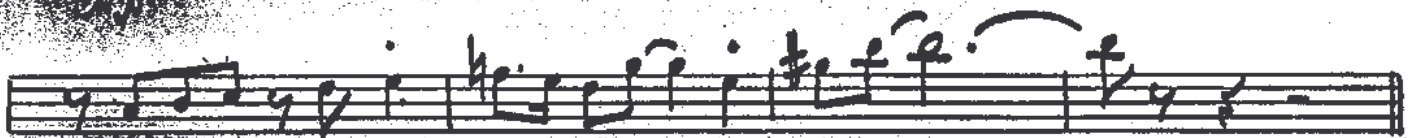
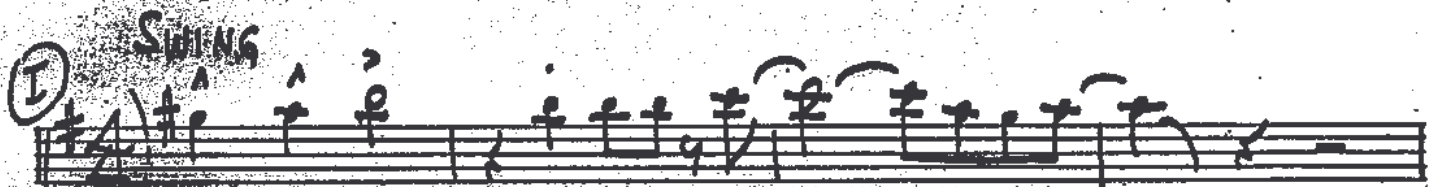
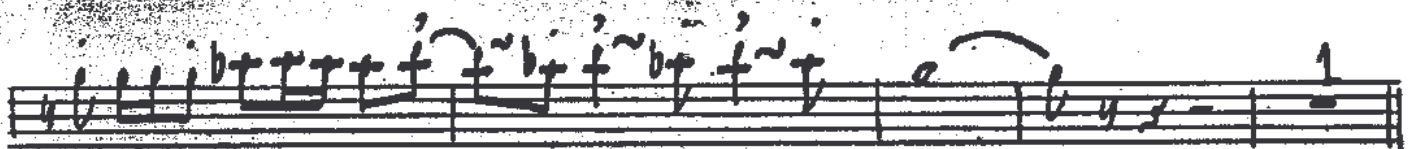

TURN PAGE

①

cresce poco a poco

②

③

fp

fp

fp

④

p

Malaguena

The original arrangement as recorded by the Stan Kenton Orchestra

Composed by Ernesto Lecuona
Arranged by Bill Holman

Trumpet 3

(E) *8* *P* *8*

(G) *f*

3 (H)

#

(I) *Swing* *ff*

f

(J) *ff*

ff *4*

TURN PAGE

(K) 4

(L)

(M)

(N)

opt.

Malaguena

The original arrangement as recorded by the Stan Kenton Orchestra

Composed by Ernesto Lecuona
Arranged by Bill Holman

Trumpet 4

(E)

(F)

(G)

SWING

(I)

(J)

Tmp. II pg. 4

(N)

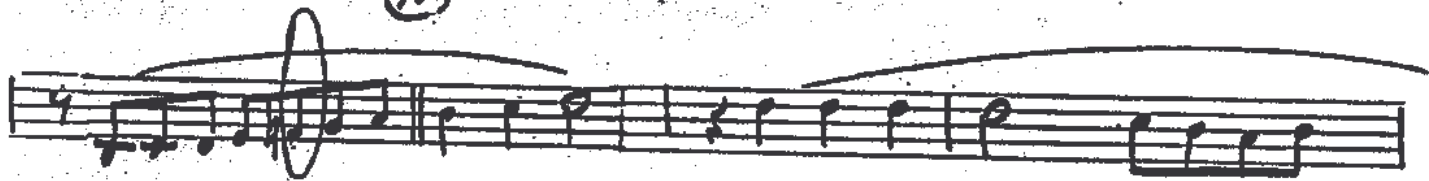

(O)

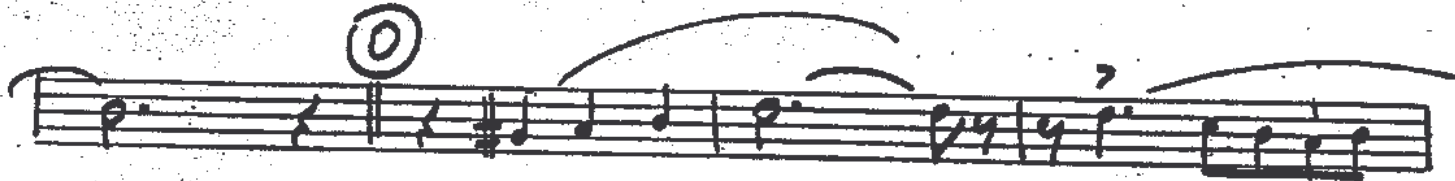

(P)

Malaguena

The original arrangement as recorded by the Stan Kenton Orchestra

Trumpet 5

Composed by Ernesto Lecuona
Arranged by Bill Holman

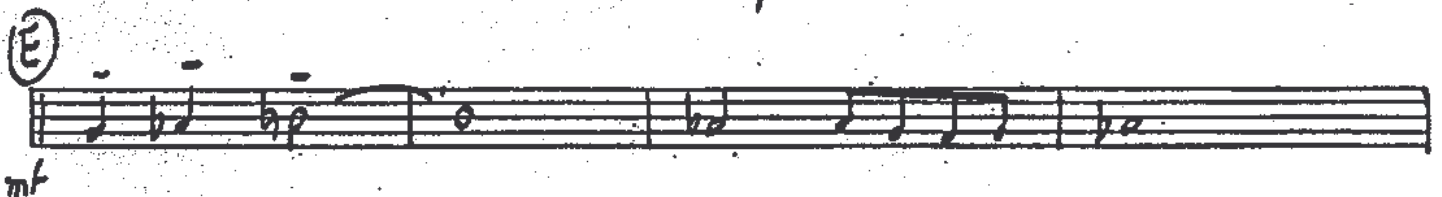
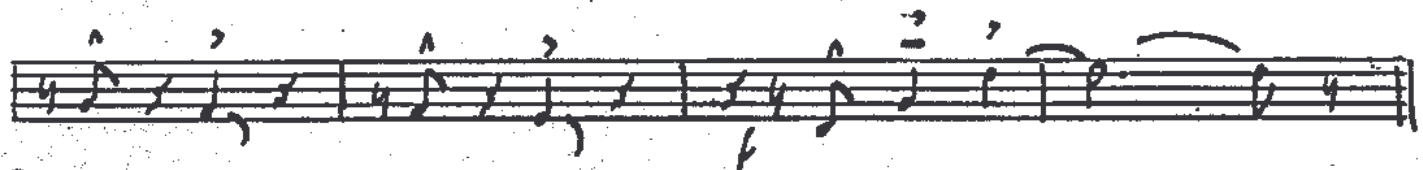
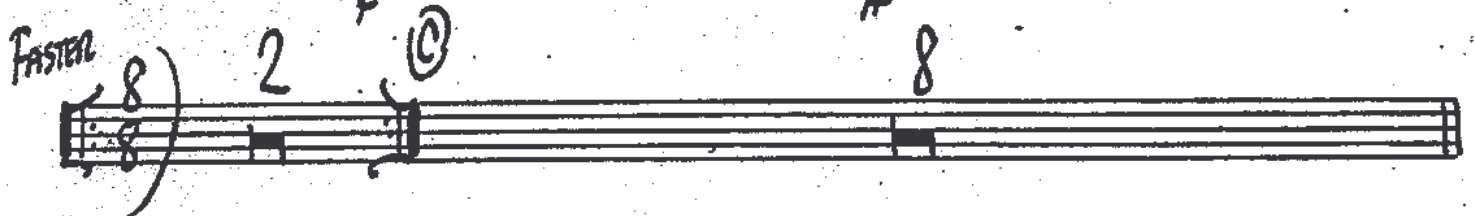
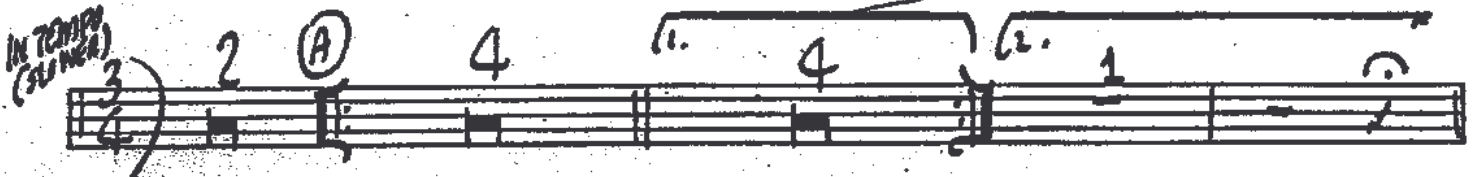
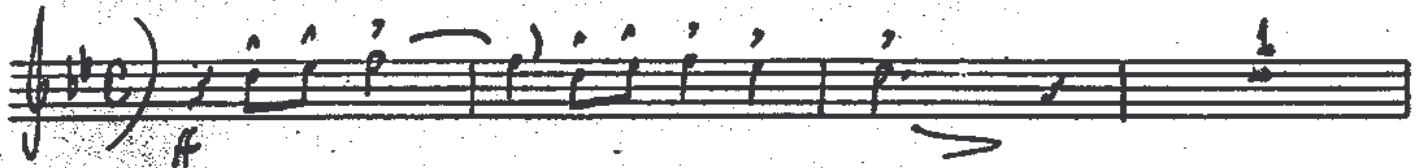

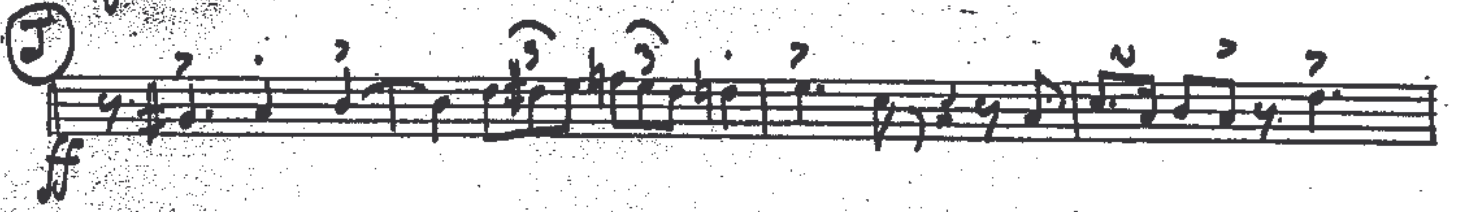
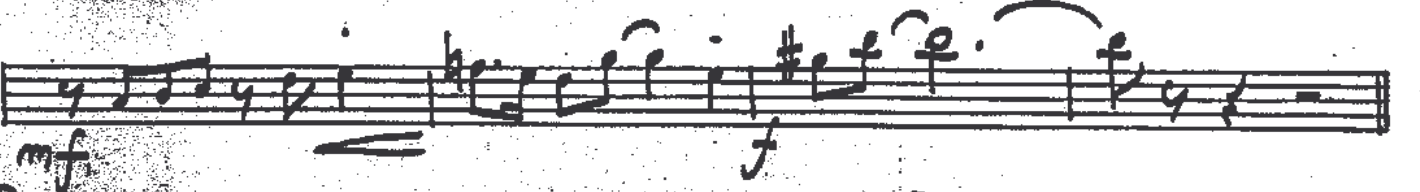
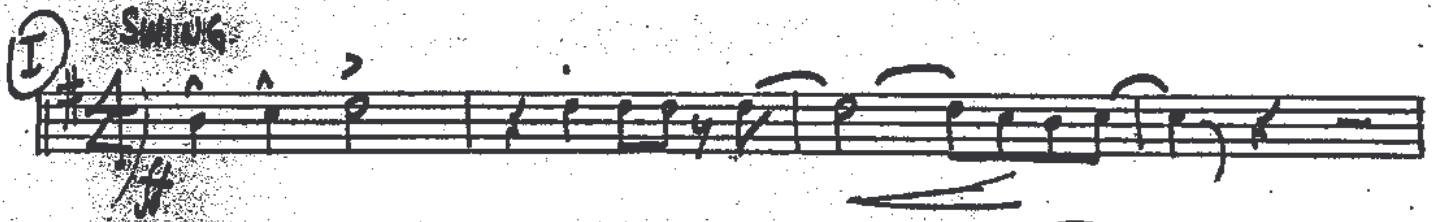
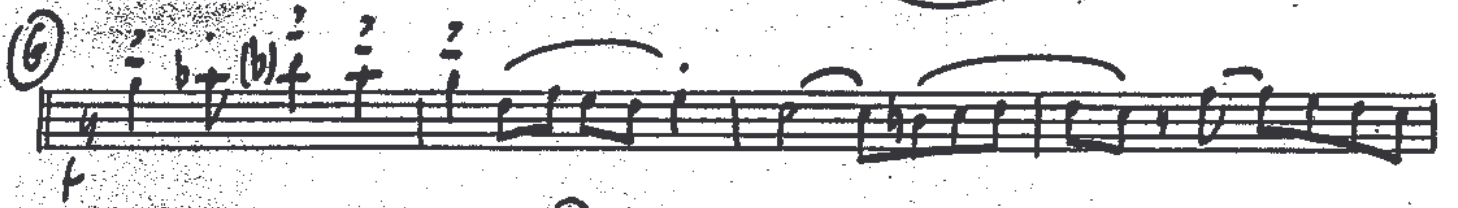
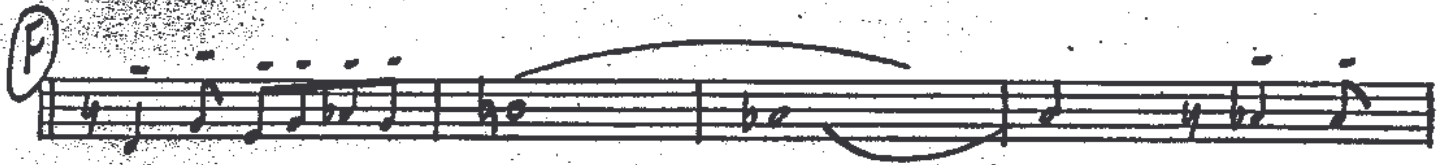

(K) ST. MUTE

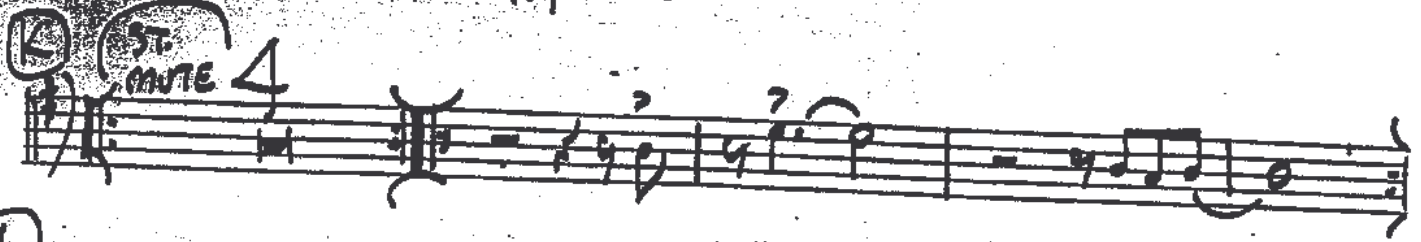

(L)

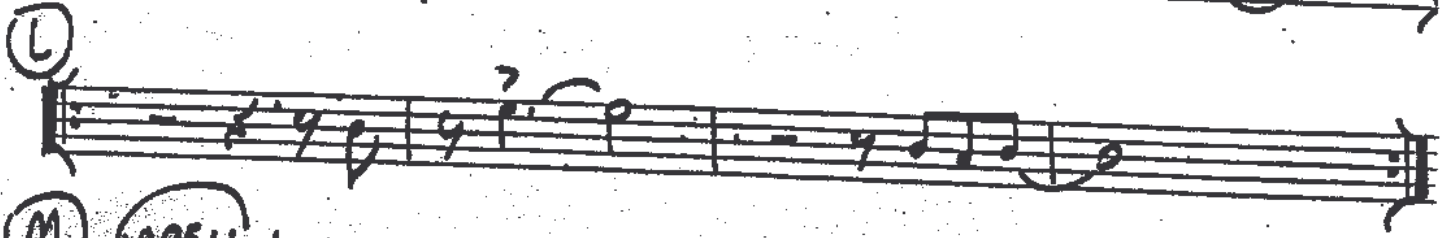

(M) OPEN

fp

1 2

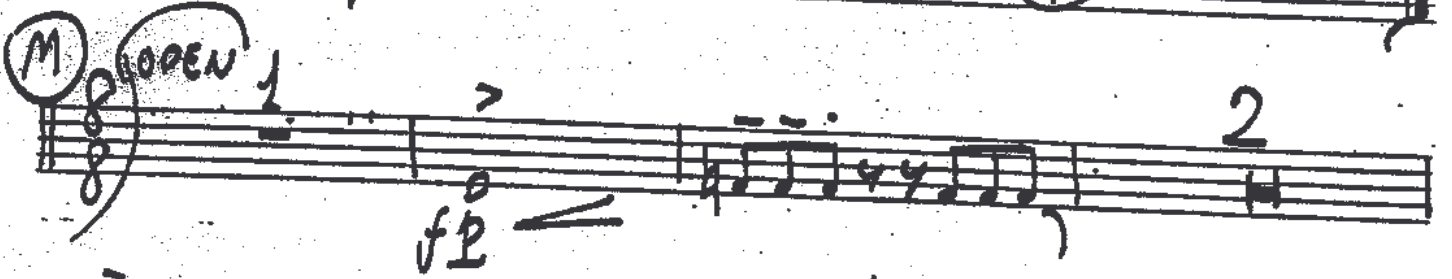

fp

1 3

(N)

opt.

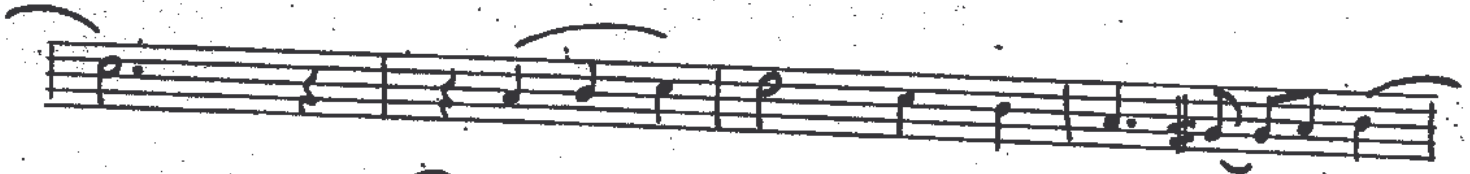
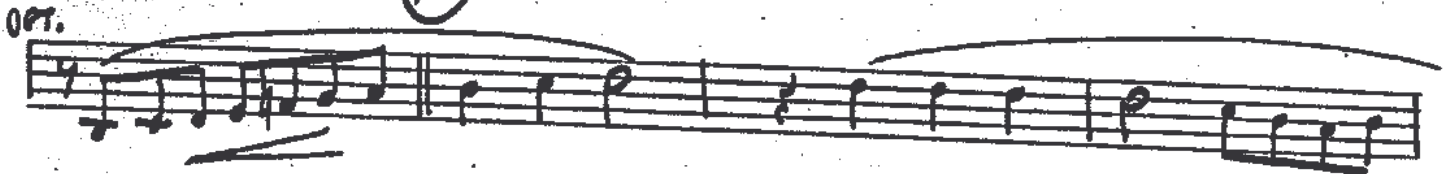

(O)

(P)

4

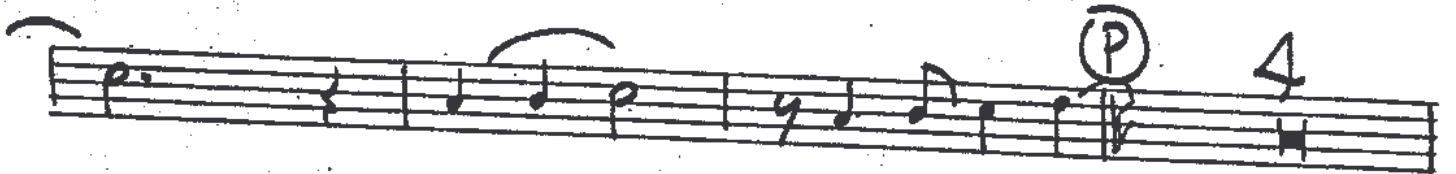

Malaguena

The original arrangement as recorded by the Stan Kenton Orchestra

F Horn 1

Composed by Ernesto Lecuona
Arranged by Bill Holman

2

f

p.

1

IN TEMPO (SLOWER)

mp

(A) (2X ONLY)

Rit.

3

4

1.

2.

1

(B)

Faster

f

2

(C)

mf

(D)

No. 2

TURN PAGE

①

4 4

②

③

1 2

④

2 2

⑤

N 3

⑥

1

⑦

2 be

⑧

P

⑨

P

Malaguena

The original arrangement as recorded by the Stan Kenton Orchestra

F Horn 2

Composed by Ernesto Lecuona
Arranged by Bill Holman

(K)

(L)

(M)

No. II, pg. 4

(N) 3 1

(O) 2 be

1 (P)

Malaguena

The original arrangement as recorded by the Stan Kenton Orchestra

Composed by Ernesto Lecuona
Arranged by Bill Holman

F Horn 3

No. III Op. 2

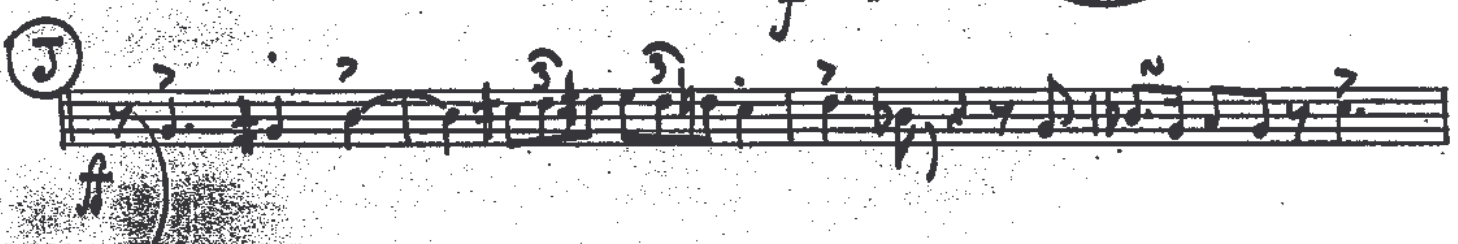
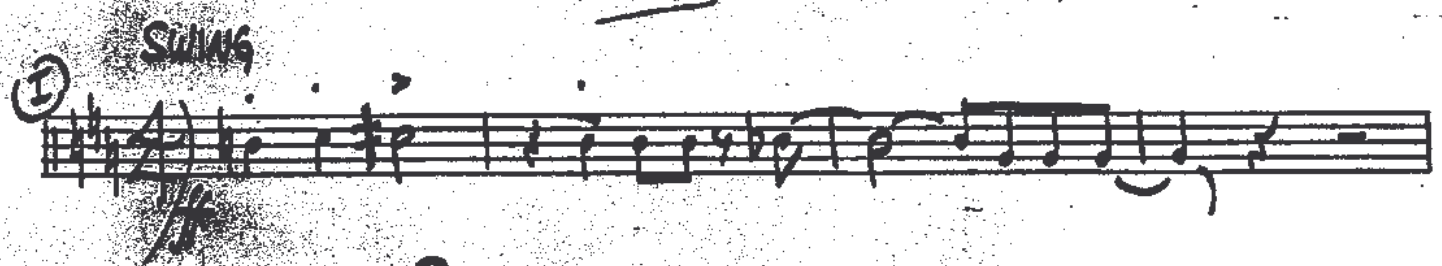
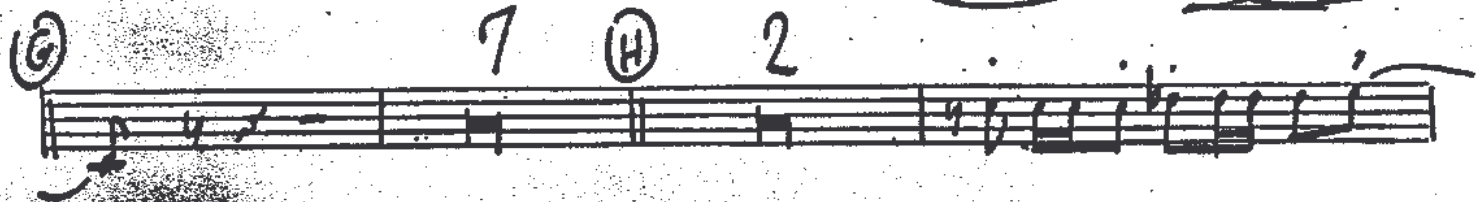
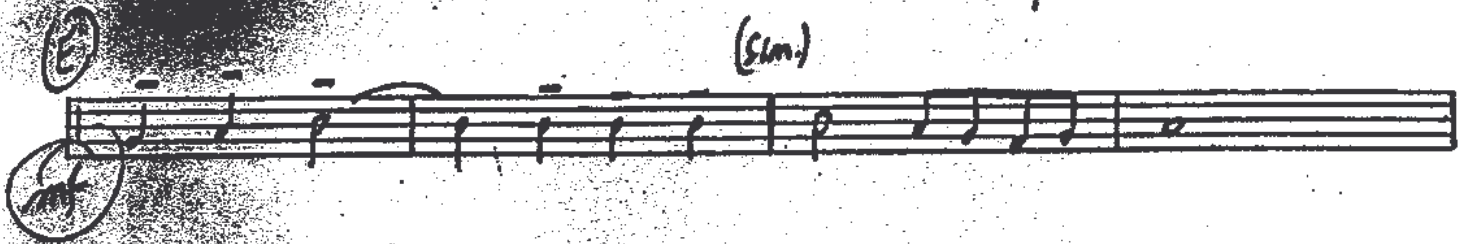
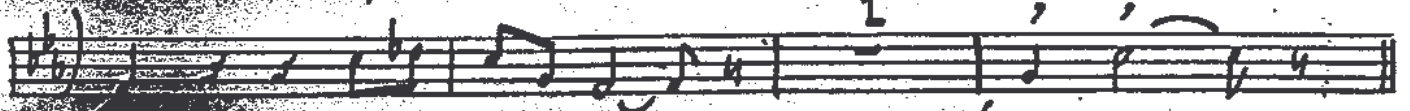

(K)

(L)

(M)

①

②

③

④