

Allegro ♩=132

5

9

14

19

22

25

33

37

41

45

f

mf

A

2

5

49 **B**
f

53

57

61

65 **C**
f

69

72 **D**

76

81

85

90 **E**

mp

94

98

102

106 **F**

mp

110

114 **G**

4 *mf*

120

123

126

129 **H**

cresc.

133

137

141

f accel.

145

148

ff

Allegro ♩=132

6

f

11

15

19

24

28

31

A

36

mp

40

44

48

Violin 2

48 **B**
f

54

60

66 **C**
f

71 **D**

77

83

89 **E**
mp

92

95

98

101

104

F

109

4

G

p

119

122

125

128

H

cresc.

131

134

137

140

accel.

f

143

146

ff

149

Libertango

Astor PIAZZOLA
arr J Nurse

Allegro $\text{♩} = 132$
3

8

13

20

24

29

34

40

47

51

54

57

57

60

63

67

71

75

79

83

87

91

95

102 F

mp

107 2

mp

115

mp

118 G

p

121

p

124

p

127

p

130 H

cresc.

134

cresc.

137

cresc.

140

f accel.

143

146

149

Allegro ♩=132

7

12

18

23

28

33

38

43

48

53

53

58

63

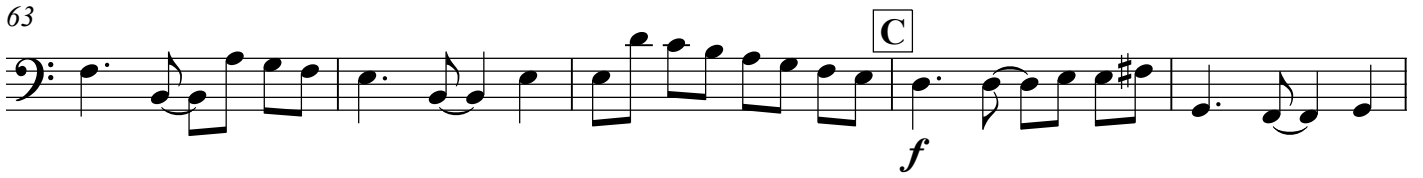

68

73

78

83

88

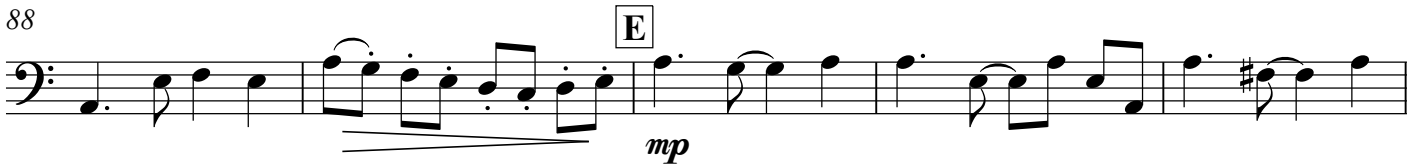

93

98

103

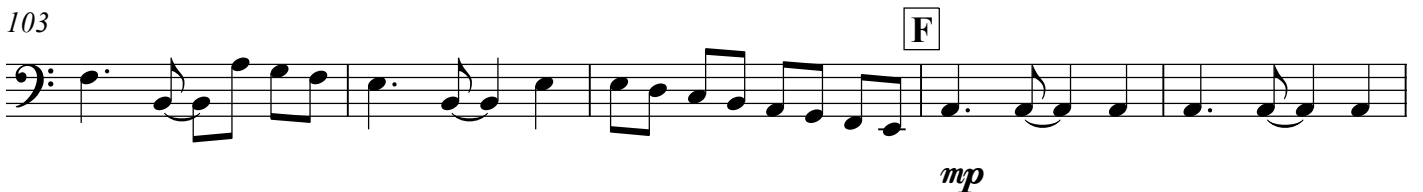

108

113

118 **G**

p

122

126 **H**

cresc.

131

136

140

f accel.

144

148

ff

Libertango

Astor PIAZZOLA
arr J Nurse

Allegro ♩=132

Violin 1

Violin 2

Viola

Violoncello

5

9

13

18

22

26

29

33

A

37

41

45

B

49

53

57

60

64

C

67

71

75

79

95

99

103

F

107

112

116

G

mf

p

p

p

119

122

125

128 H

cresc.

cresc.

cresc.

cresc.

131

135

139

acc.
f
f
f

143

f

147

ff
ff
ff