LUKA (BASSLINE)

AS RECORDED BY SUZANNE VEGA

(FROM THE 1990 ALBUM "SOLITUDE STANDING")

TRANSCRIBED BY THOMAS ROTTER 11/2007

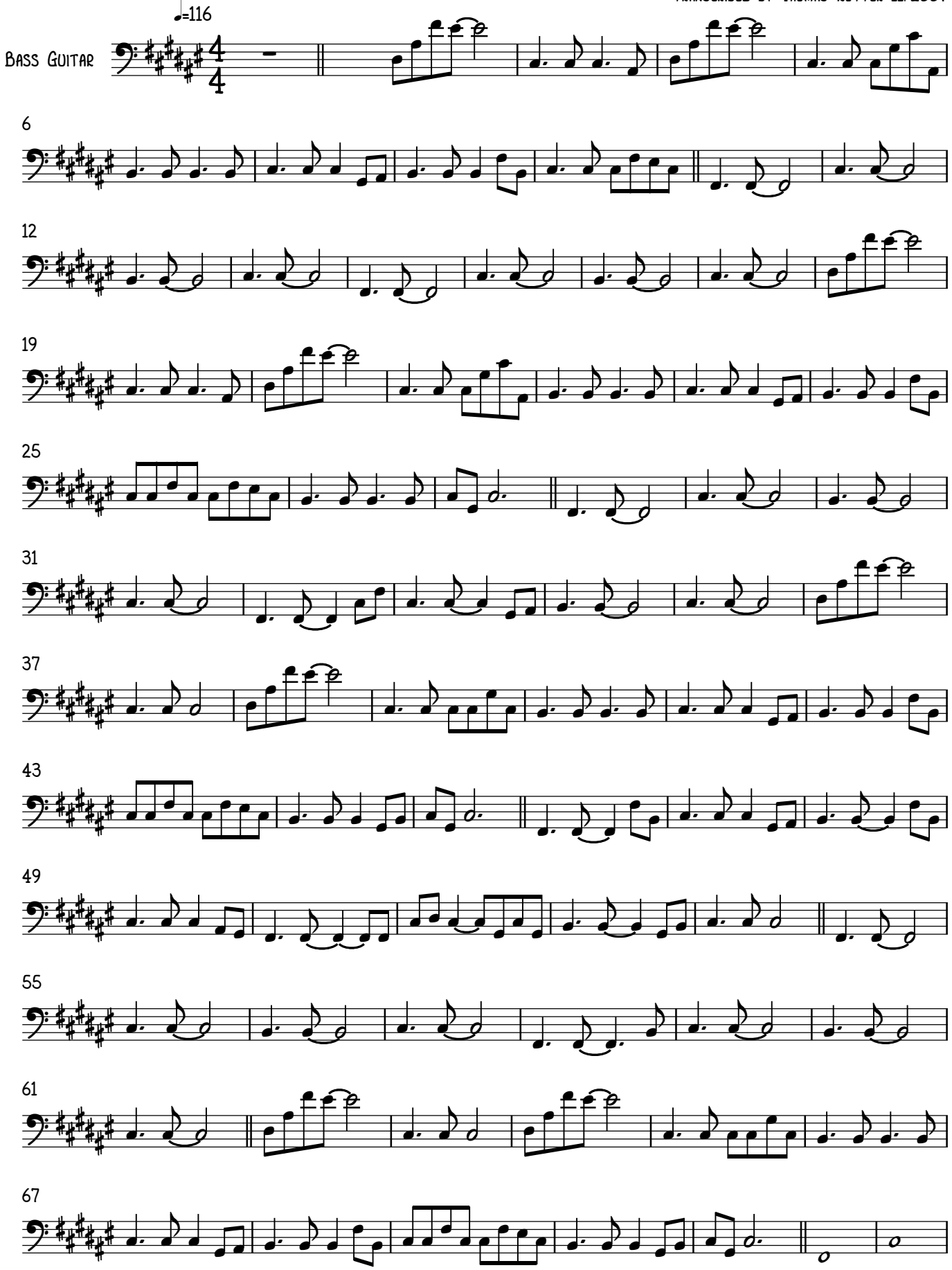

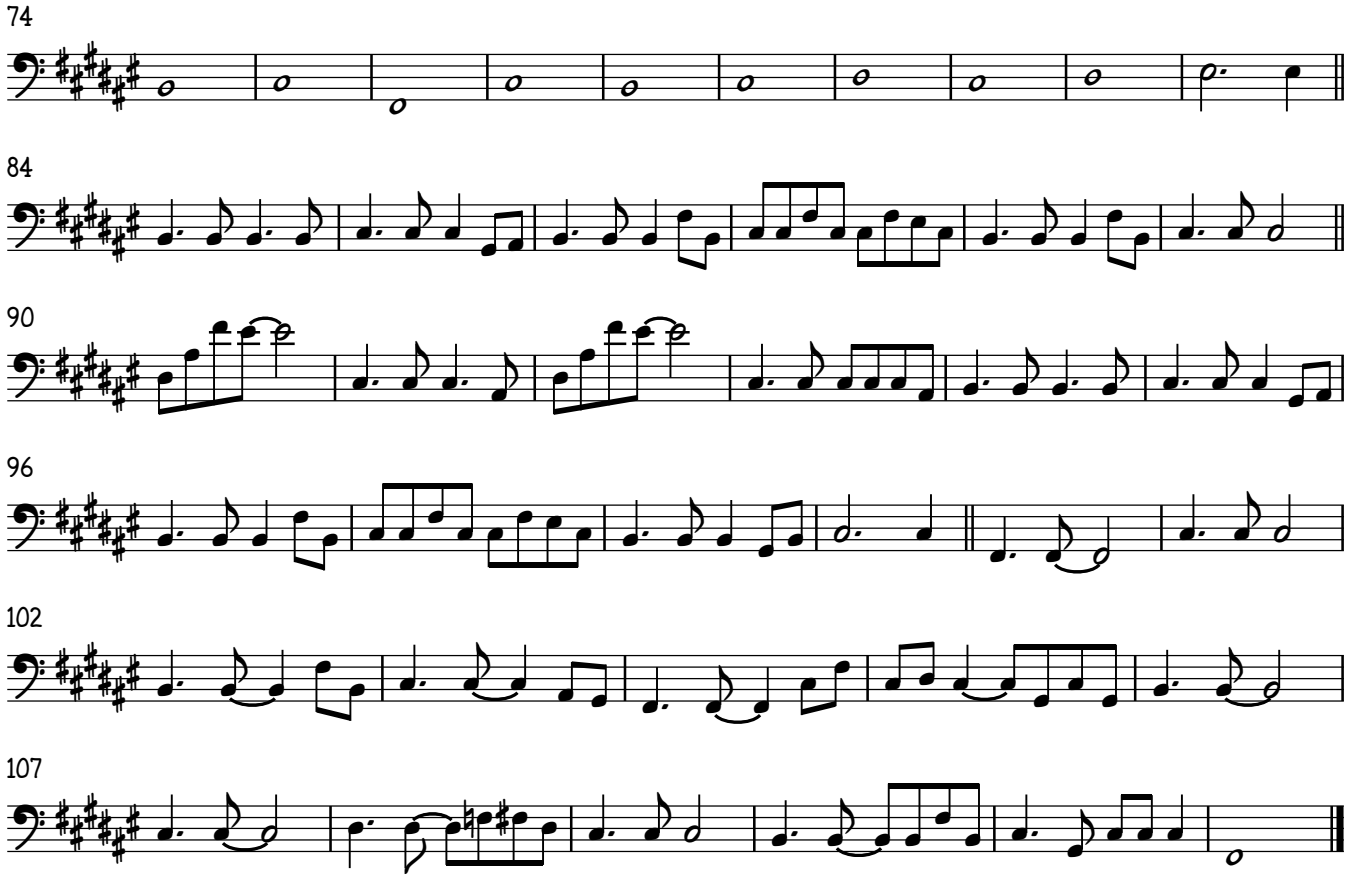
74
84
90
96
102
107