

U.S. \$55.00

DISNEY FAVORITES

ZIP-A-DEE-DOO-DAH • CHIM CHIM CHER-EE
MICKEY MOUSE MARCH

Arranged by BOB LOWDEN

**POP SPECIALS
FOR YOUNG BANDS**

DISNEY FAVORITES

ZIP-A-DEE-DOO-DAH • CHIM CHIM CHER-EE
MICKEY MOUSE MARCH

Arranged by BOB LOWDEN

Instrumentation

1 - Conductor
8 - Flute
1 - Oboe
1 - Bassoon
4 - 1st B♭ Clarinet
4 - 2nd B♭ Clarinet
4 - 3rd B♭ Clarinet
1 - E♭ Alto Clarinet
1 - B♭ Bass Clarinet
2 - 1st E♭ Alto Saxophone
2 - 2nd E♭ Alto Saxophone
2 - B♭ Tenor Saxophone
1 - E♭ Baritone Saxophone
4 - 1st B♭ Cornet/Trumpet
4 - 2nd B♭ Cornet/Trumpet
4 - 3rd B♭ Cornet/Trumpet
2 - 1st F Horn
2 - 2nd F Horn
2 - 1st Trombone
2 - 2nd Trombone
2 - 3rd Trombone
2 - Baritone B.C.
2 - Baritone T.C.
6 - Bases
1 - String Bass (opt. Electric)
2 - Mallets (Bells)
4 - Drums (Drum Set)
1 - Timpani and Triangle

(04312576) Extra Conductor US \$5.00
Extra Parts US \$2.00 each

04312575

 **HAL•LEONARD®**
CORPORATION
7777 W. BLUEMOUND RD. P.O. BOX 13819 MILWAUKEE, WI 53213

La Flûte de Pan 53 5!

Disney Walt Eurc
Disney Favorites (Medley). Concert
HL04312575 - 1101 01.43.87

Hal Leonard Pop Specials
For Young Bands

DISNEY FAVORITES

ZIP-A-DEE-DOO-DAH • CHIM CHIM CHER-EE
MICKEY MOUSE MARCH

Arranged by BOB LOWDEN

DISNEY FAVORITES

CONDUCTOR

Moderately In 2 (♩ = 128)

ZIP-A-DEE-DOO-DAH • CHIM CHIM CHER-EE

MICKEY MOUSE MARCH

Arranged by BOB LOWDEN

ZIP-A-DEE-DOO-DAH

Words by Ray Gilbert, Music by Allie Wrubel

© 1945 WALT DISNEY MUSIC COMPANY

Copyright Renewed

This arrangement © 1988 WALT DISNEY MUSIC COMPANY

International Copyright Secured Made in U.S.A. All Rights Reserved

11 ZIP-A-DEE-DOO-DAH

19

27

Flute

Oboe

Clar. 1

Clar. 2,3

A. Clar.

B. Clar.

Bassoon

A. Sax 1,2

T. Sax

B. Sax

Tpt.1

Tpt. 2,3

F Hn. 1,2

Trb. 1

Trb. 2,3

Bar.

Basses

Str. Bass

Mallets

Timp.

Drums

mf

f

a2

CHIM CHIM CHER-EE

Moderately In 3

The musical score is arranged for a large ensemble. The instruments and their parts are as follows:

CHIM CHIM CHER-EE

From Walt Disney's "MARY POPPINS"

Words and Music by RICHARD M. SHERMAN and ROBERT B. SHERMAN

© 1963 WONDERLAND MUSIC CO., INC.

This arrangement © 1988 WONDERLAND MUSIC CO., INC.

International Copyright Secured Made in U.S.A. All Rights Reserved

Flute *mf* *f*

Oboe *f*

Clar. 1 *mf* *f*

Clar. 2,3 *mf* *f*

A. Clar. *mf* *f*

B. Clar. *f* *mf*

Bassoon *f* *mf*

A. Sax 1,2 *mf* *f* *mf*

T. Sax *mf* *f*

B. Sax *f* *mf*

Tpt. 1 *f* *mf*

Tpt. 2,3 *f* *mf*

F Hn. 1,2 *mf* *f* *mf*

Trb. 1 *f* *mf*

Trb. 2,3 *f* *mf*

Bar. *f* *mf*

Basses *f* *mf*

Str. Bass *f* *mf*

Mallets *Solo*

Timpani *Solo* *To Timpani* *G - C* *f* *Timpani* *mf* *S.D.*

Drums *mf* *f*

MICKEY MOUSE MARCH

Moderately In 2

89

Flute
poco rit.

Oboe
poco rit.

Clar. 1
poco rit.

Clar. 2,3
poco rit.

A. Clar.
poco rit.

B. Clar.
poco rit.

Bassoon
poco rit.

A. Sax 1,2
poco rit. a2

T. Sax
poco rit.

B. Sax
poco rit.

Tpt.1
poco rit.

Tpt. 2,3
poco rit.

F Hn. 1,2
poco rit. f

Trb. 1
poco rit.

Trb. 2,3
poco rit.

Bar.
poco rit.

Basses
poco rit.

Str. Bass
poco rit.

Mallets
poco rit. Solo

Timp.
poco rit. Change to F - B^b - E^b

Drums
poco rit. S.D. lightly

mf, *mp*, *f*, *a2*, *pizz*

MICKEY MOUSE MARCH

Words and Music by JIMMIE DODD

© 1955 WALT DISNEY MUSIC COMPANY

Copyright Renewed

This arrangement © 1988 WALT DISNEY MUSIC COMPANY

International Copyright Secured Made in U.S.A. All Rights Reserved

This musical score is for a full orchestra and includes the following instruments and parts:

- Flute: *mf*
- Oboe
- Clar. 1: *mf*
- Clar. 2,3: *a2*, *mf*
- A. Clar.: *mf*
- B. Clar.
- Bassoon: *f*
- A. Sax 1,2
- T. Sax
- B. Sax
- Tpt. 1
- Tpt. 2,3
- F. Hn. 1,2: *a2*, *f*
- Trb. 1: *f*
- Trb. 2,3: *f*
- Bar.
- Basses
- Str. Bass
- Mallets: *mf*
- Timpani: *mf*
- Drums

Flute

Oboe

Clar. 1

Clar. 2,3

A. Clar.

B. Clar.

Bassoon

A. Sax 1,2

T. Sax

B. Sax

Tpt. 1

Tpt. 2,3

F. Hn. 1,2

Trb. 1

Trb. 2,3

Bar.

Basses

Str. Bass

Mallets

Timp.

Drums

DISNEY FAVORITES

ZIP-A-DEE-DOO-DAH • CHIM CHIM CHER-EE
MICKEY MOUSE MARCH

Arranged by BOB LOWDEN

FLUTE

Moderately in 2

mf *<* f

11 ZIP-A-DEE-DOO-DAH

3 mf

19

27

f

35

poco rit.

Moderately In 3

CHIM CHIM CHER-EE

2 53 7

> mp ZIP-A-DEE-DOO-DAH f

Words by Ray Gilbert, Music by Allie Wrubel
© 1945 WALT DISNEY MUSIC COMPANY
Copyright Renewed

This arrangement © 1988 WALT DISNEY MUSIC COMPANY
International Copyright Secured Made in U.S.A. All Rights Reserved

CHIM CHIM CHER-EE

From Walt Disney's "MARY POPPINS"

Words and Music by RICHARD M. SHERMAN and ROBERT B. SHERMAN
© 1963 WONDERLAND MUSIC CO., INC.

This arrangement © 1988 WONDERLAND MUSIC CO., INC.
International Copyright Secured Made in U.S.A. All Rights Reserved

Flute

61

69

3

poco rit.

Moderately In 2

4

89

MICKEY MOUSE MARCH

97

105

113

DISNEY FAVORITES

ZIP-A-DEE-DOO-DAH • CHIM CHIM CHER-EE
MICKEY MOUSE MARCH

Arranged by BOB LOWDEN

OBOE

Moderately in 2

4 11 ZIP-A-DEE-DOO-DAH

19

27

35

Moderately In 3

CHIM CHIM CHER-EE

4

53

8

61

7

69

ZIP-A-DEE-DOO-DAH
Words by Ray Gilbert, Music by Allie Wrubel
© 1945 WALT DISNEY MUSIC COMPANY
Copyright Renewed

This arrangement © 1988 WALT DISNEY MUSIC COMPANY
International Copyright Secured Made in U.S.A. All Rights Reserved

CHIM CHIM CHER-EE
From Walt Disney's "MARY POPPINS"
Words and Music by RICHARD M. SHERMAN and ROBERT B. SHERMAN
© 1963 WONDERLAND MUSIC CO., INC.

This arrangement © 1988 WONDERLAND MUSIC CO., INC.
International Copyright Secured Made in U.S.A. All Rights Reserved

Oboe

89 MICKEY MOUSE MARCH

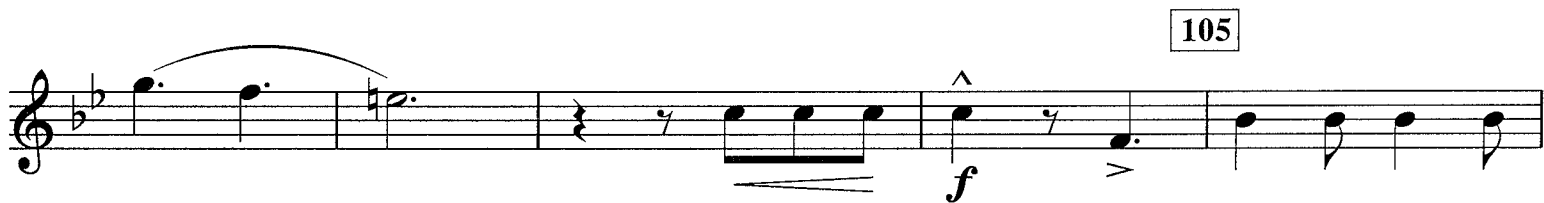
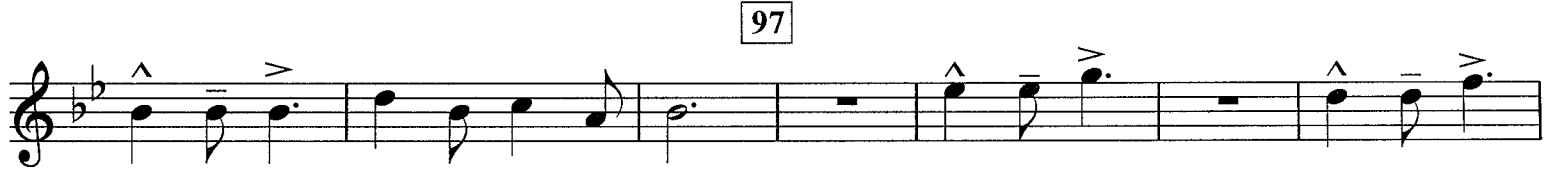

DISNEY FAVORITES

ZIP-A-DEE-DOO-DAH • CHIM CHIM CHER-EE
MICKEY MOUSE MARCH

Arranged by BOB LOWDEN

BASSOON

Moderately in 2

sfp *sfp* *sfp* *mf*

11 ZIP-A-DEE-DOO-DAH

19

f *mf*

27

f

35

Moderately In 3

poco rit. *mp* *f* *mp*

ZIP-A-DEE-DOO-DAH

Words by Ray Gilbert, Music by Allie Wrubel
© 1945 WALT DISNEY MUSIC COMPANY
Copyright Renewed

This arrangement © 1988 WALT DISNEY MUSIC COMPANY
International Copyright Secured Made in U.S.A. All Rights Reserved

Bassoon

53 CHIM CHIM CHER-EE

61

69

Moderately In 2
4

89 MICKEY MOUSE MARCH

97

105

113

DISNEY FAVORITES

ZIP-A-DEE-DOO-DAH • CHIM CHIM CHER-EE
MICKEY MOUSE MARCH

Arranged by BOB LOWDEN

1st B \flat CLARINET

Moderately in 2

mf \longleftarrow *f*

11 ZIP-A-DEE-DOO-DAH

mf *mf*

19

27

f

35

Moderately In 3

poco rit. \longleftarrow *mp* *f*

ZIP-A-DEE-DOO-DAH

Words by Ray Gilbert, Music by Allie Wrubel

© 1945 WALT DISNEY MUSIC COMPANY

Copyright Renewed

This arrangement © 1988 WALT DISNEY MUSIC COMPANY

International Copyright Secured Made in U.S.A. All Rights Reserved

1st B \flat Clarinet

53 CHIM CHIM CHER-EE 61

Moderately In 2

89 MICKEY MOUSE MARCH

97

105

113

DISNEY FAVORITES

ZIP-A-DEE-DOO-DAH • CHIM CHIM CHER-EE
MICKEY MOUSE MARCH

Arranged by BOB LOWDEN

2nd B \flat CLARINET

Moderately in 2

mf \leftarrow *f* *mf*

11 ZIP-A-DEE-DOO-DAH

mf

19

mf

27

f

35

f

f

poco rit.

Moderately In 3

mp *f*

ZIP-A-DEE-DOO-DAH

Words by Ray Gilbert, Music by Allie Wrubel

© 1945 WALT DISNEY MUSIC COMPANY

Copyright Renewed

This arrangement © 1988 WALT DISNEY MUSIC COMPANY

International Copyright Secured Made in U.S.A. All Rights Reserved

2nd B \flat Clarinet

CHIM CHIM CHER-EE

53 7 61

mf *mp*

69 3

mf < *f*

Moderately In 2

poco rit.

89 MICKEY MOUSE MARCH

mf

97

105

f

113

DISNEY FAVORITES

ZIP-A-DEE-DOO-DAH • CHIM CHIM CHER-EE
MICKEY MOUSE MARCH

Arranged by BOB LOWDEN

3rd B \flat CLARINET

Moderately in 2

11 ZIP-A-DEE-DOO-DAH

19

27

35

Moderately In 3

53 CHIM CHIM CHER-EE

ZIP-A-DEE-DOO-DAH

Words by Ray Gilbert, Music by Allie Wrubel
© 1945 WALT DISNEY MUSIC COMPANY

Copyright Renewed

This arrangement © 1988 WALT DISNEY MUSIC COMPANY

International Copyright Secured Made in U.S.A. All Rights Reserved

CHIM CHIM CHER-EE

From Walt Disney's "MARY POPPINS"

Words and Music by RICHARD M. SHERMAN and ROBERT B. SHERMAN

© 1963 WONDERLAND MUSIC CO., INC.

This arrangement © 1988 WONDERLAND MUSIC CO., INC.

International Copyright Secured Made in U.S.A. All Rights Reserved

3rd B \flat Clarinet

61 69 3

mf \rightarrow *mp*

mf \rightarrow *f*

Moderately In 2

poco rit.

89 MICKEY MOUSE MARCH

mf

97

105

f

113

DISNEY FAVORITES

ZIP-A-DEE-DOO-DAH • CHIM CHIM CHER-EE
MICKEY MOUSE MARCH

Arranged by BOB LOWDEN

E \flat ALTO CLARINET

Moderately in 2

11 ZIP-A-DEE-DOO-DAH

19

27

35

Moderately In 3

CHIM CHIM CHER-EE

53

ZIP-A-DEE-DOO-DAH

Words by Ray Gilbert, Music by Allie Wrubel
© 1945 WALT DISNEY MUSIC COMPANY
Copyright Renewed

This arrangement © 1988 WALT DISNEY MUSIC COMPANY
International Copyright Secured Made in U.S.A. All Rights Reserved

CHIM CHIM CHER-EE

From Walt Disney's "MARY POPPINS"
Words and Music by RICHARD M. SHERMAN and ROBERT B. SHERMAN
© 1963 WONDERLAND MUSIC CO., INC.

This arrangement © 1988 WONDERLAND MUSIC CO., INC.
International Copyright Secured Made in U.S.A. All Rights Reserved

E♭ Alto Clarinet

61

mf > mp

69

3

mf < f

poco rit.

Moderately In 2

89 MICKEY MOUSE MARCH

mf

97

f

105

f

113

f

DISNEY FAVORITES—2

DISNEY FAVORITES

B \flat BASS CLARINET

ZIP-A-DEE-DOO-DAH • CHIM CHIM CHER-EE
MICKEY MOUSE MARCH

Arranged by BOB LOWDEN

Moderately in 2

11 ZIP-A-DEE-DOO-DAH

19

27

35

Moderately In 3

CHIM CHIM CHER-EE

53

ZIP-A-DEE-DOO-DAH
Words by Ray Gilbert, Music by Allie Wrubel
© 1945 WALT DISNEY MUSIC COMPANY
Copyright Renewed

This arrangement © 1988 WALT DISNEY MUSIC COMPANY
International Copyright Secured Made in U.S.A. All Rights Reserved

CHIM CHIM CHER-EE
From Walt Disney's "MARY POPPINS"
Words and Music by RICHARD M. SHERMAN and ROBERT B. SHERMAN
© 1963 WONDERLAND MUSIC CO., INC.

This arrangement © 1988 WONDERLAND MUSIC CO., INC.
International Copyright Secured Made in U.S.A. All Rights Reserved

B♭ Bass Clarinet

61

mf \rightarrow *mp*

69

f

Moderately In 2
4

mf *poco rit.*

89 MICKEY MOUSE MARCH

97

mf *f*

105

f

113

DISNEY FAVORITES

ZIP-A-DEE-DOO-DAH • CHIM CHIM CHER-EE
MICKEY MOUSE MARCH

Arranged by BOB LOWDEN

1st E♭ ALTO SAXOPHONE

Moderately in 2

11 ZIP-A-DEE-DOO-DAH

27

35

Moderately In 3

2

53 CHIM CHIM CHER-EE

ZIP-A-DEE-DOO-DAH

Words by Ray Gilbert, Music by Allie Wrubel
© 1945 WALT DISNEY MUSIC COMPANY
Copyright Renewed

This arrangement © 1988 WALT DISNEY MUSIC COMPANY
International Copyright Secured Made in U.S.A. All Rights Reserved

CHIM CHIM CHER-EE

From Walt Disney's "MARY POPPINS"
Words and Music by RICHARD M. SHERMAN and ROBERT B. SHERMAN
© 1963 WONDERLAND MUSIC CO., INC.

This arrangement © 1988 WONDERLAND MUSIC CO., INC.
International Copyright Secured Made in U.S.A. All Rights Reserved

1st E \flat Alto Saxophone

61

69 3

mf *f*

mf *poco rit.*

Moderately In 2

89 MICKEY MOUSE MARCH

89 *mf*

97

105 113

f

f

DISNEY FAVORITES

ZIP-A-DEE-DOO-DAH • CHIM CHIM CHER-EE
MICKEY MOUSE MARCH

Arranged by BOB LOWDEN

2nd E♭ ALTO SAXOPHONE

Moderately in 2

11 ZIP-A-DEE-DOO-DAH

Moderately In 3

53 CHIM CHIM CHER-EE

ZIP-A-DEE-DOO-DAH
Words by Ray Gilbert, Music by Allie Wrubel
© 1945 WALT DISNEY MUSIC COMPANY
Copyright Renewed

This arrangement © 1988 WALT DISNEY MUSIC COMPANY
International Copyright Secured Made in U.S.A. All Rights Reserved

CHIM CHIM CHER-EE
From Walt Disney's "MARY POPPINS"
Words and Music by RICHARD M. SHERMAN and ROBERT B. SHERMAN
© 1963 WONDERLAND MUSIC CO., INC.

This arrangement © 1988 WONDERLAND MUSIC CO., INC.
International Copyright Secured Made in U.S.A. All Rights Reserved

2nd E \flat Alto Saxophone

61

69 3

Moderately In 2

poco rit.

89 MICKEY MOUSE MARCH

mf

97

f

105 113

DISNEY FAVORITES

ZIP-A-DEE-DOO-DAH • CHIM CHIM CHER-EE
MICKEY MOUSE MARCH

Arranged by BOB LOWDEN

B \flat TENOR SAXOPHONE

Moderately in 2

11 ZIP-A-DEE-DOO-DAH

19

27

35

Moderately In 3

53 CHIM CHIM CHER-EE

ZIP-A-DEE-DOO-DAH
Words by Ray Gilbert, Music by Allie Wrubel
© 1945 WALT DISNEY MUSIC COMPANY
Copyright Renewed

This arrangement © 1988 WALT DISNEY MUSIC COMPANY
International Copyright Secured Made in U.S.A. All Rights Reserved

CHIM CHIM CHER-EE
From Walt Disney's "MARY POPPINS"
Words and Music by RICHARD M. SHERMAN and ROBERT B. SHERMAN
© 1963 WONDERLAND MUSIC CO., INC.

This arrangement © 1988 WONDERLAND MUSIC CO., INC.
International Copyright Secured Made in U.S.A. All Rights Reserved

B \flat Tenor Saxophone

61

69

3

mf \leftarrow *f*

poco rit.

Moderately In 2

89 MICKEY MOUSE MARCH

mf

97

f

105

113

DISNEY FAVORITES

ZIP-A-DEE-DOO-DAH • CHIM CHIM CHER-EE
MICKEY MOUSE MARCH

Arranged by BOB LOWDEN

E♭ BARITONE SAXOPHONE

Moderately in 2

11 ZIP-A-DEE-DOO-DAH

19

27

35

Moderately In 3

E♭ Baritone Saxophone

53 CHIM CHIM CHER-EE

61

69

Moderately In 2
4

89 MICKEY MOUSE MARCH

97

105

113

DISNEY FAVORITES

ZIP-A-DEE-DOO-DAH • CHIM CHIM CHER-EE
MICKEY MOUSE MARCH

Arranged by BOB LOWDEN

1st B \flat CORNET/TRUMPET

Moderately in 2

3

11 ZIP-A-DEE-DOO-DAH

19

27

8

35

Moderately In 3

CHIM CHIM CHER-EE

4

53

8

61

7

69

ZIP-A-DEE-DOO-DAH

Words by Ray Gilbert, Music by Allie Wrubel
© 1945 WALT DISNEY MUSIC COMPANY
Copyright Renewed

This arrangement © 1988 WALT DISNEY MUSIC COMPANY
International Copyright Secured Made in U.S.A. All Rights Reserved

CHIM CHIM CHER-EE

From Walt Disney's "MARY POPPINS"
Words and Music by RICHARD M. SHERMAN and ROBERT B. SHERMAN
© 1963 WONDERLAND MUSIC CO., INC.
This arrangement © 1988 WONDERLAND MUSIC CO., INC.
International Copyright Secured Made in U.S.A. All Rights Reserved

1st B♭ Cornet/Trumpet

mf

poco rit.

Moderately In 2

89 MICKEY MOUSE MARCH

mp *mf*

97

105

113

DISNEY FAVORITES

ZIP-A-DEE-DOO-DAH • CHIM CHIM CHER-EE
MICKEY MOUSE MARCH

Arranged by BOB LOWDEN

2nd B \flat CORNET/TRUMPET

Moderately in 2

3

11 ZIP-A-DEE-DOO-DAH

19

27

8

35

CHIM CHIM CHER-EE

Moderately In 3

4

53

8

61

ZIP-A-DEE-DOO-DAH

Words by Ray Gilbert, Music by Allie Wrubel
© 1945 WALT DISNEY MUSIC COMPANY
Copyright Renewed

This arrangement © 1988 WALT DISNEY MUSIC COMPANY
International Copyright Secured Made in U.S.A. All Rights Reserved

CHIM CHIM CHER-EE

From Walt Disney's "MARY POPPINS"
Words and Music by RICHARD M. SHERMAN and ROBERT B. SHERMAN
© 1963 WONDERLAND MUSIC CO., INC.

This arrangement © 1988 WONDERLAND MUSIC CO., INC.
International Copyright Secured Made in U.S.A. All Rights Reserved

2nd B♭ Cornet/Trumpet

69

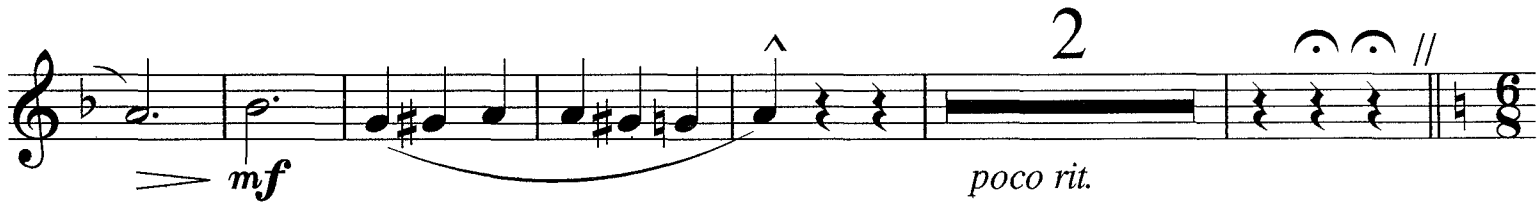

Moderately In 2

89

MICKEY MOUSE MARCH

4

97

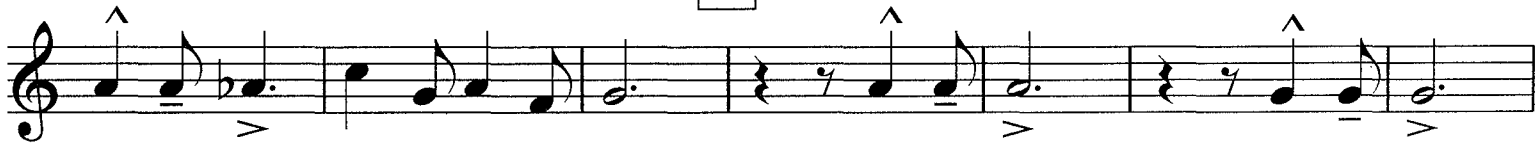

105

113

DISNEY FAVORITES

ZIP-A-DEE-DOO-DAH • CHIM CHIM CHER-EE
MICKEY MOUSE MARCH

Arranged by BOB LOWDEN

3rd B \flat CORNET/TRUMPET

Moderately in 2

3

11 ZIP-A-DEE-DOO-DAH

19

27

8

35

Moderately In 3
4

CHIM CHIM CHER-EE

53

8

61

ZIP-A-DEE-DOO-DAH

Words by Ray Gilbert, Music by Allie Wrubel
© 1945 WALT DISNEY MUSIC COMPANY

Copyright Renewed

This arrangement © 1988 WALT DISNEY MUSIC COMPANY

International Copyright Secured Made in U.S.A. All Rights Reserved

CHIM CHIM CHER-EE

From Walt Disney's "MARY POPPINS"

Words and Music by RICHARD M. SHERMAN and ROBERT B. SHERMAN

© 1963 WONDERLAND MUSIC CO., INC.

This arrangement © 1988 WONDERLAND MUSIC CO., INC.

International Copyright Secured Made in U.S.A. All Rights Reserved

3rd B♭ Cornet/Trumpet

69

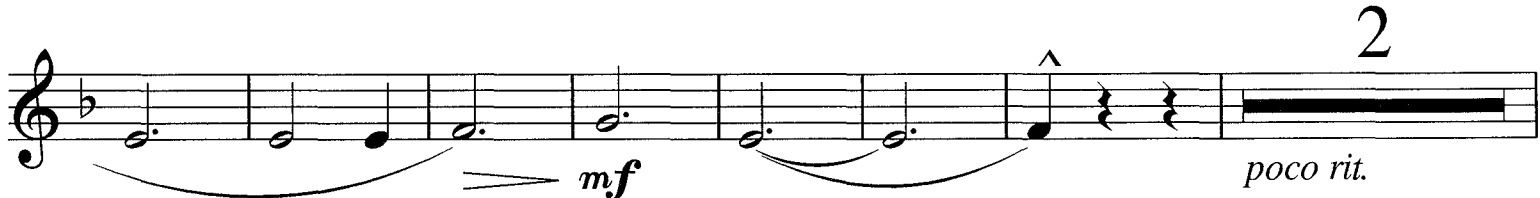
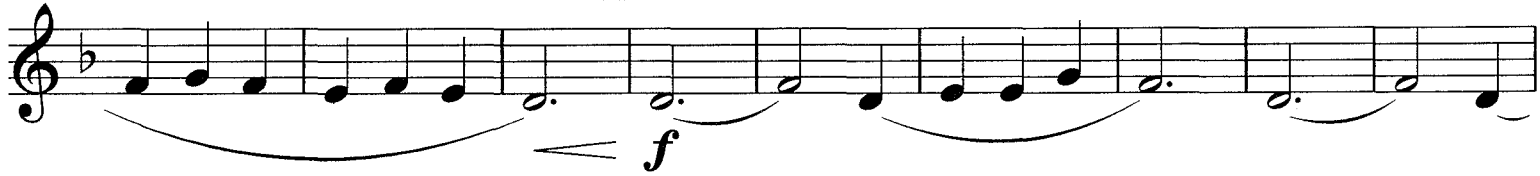

Moderately In 2

89 MICKEY MOUSE MARCH

97

105

113

DISNEY FAVORITES

ZIP-A-DEE-DOO-DAH • CHIM CHIM CHER-EE
MICKEY MOUSE MARCH

Arranged by BOB LOWDEN

1st F HORN

Moderately in 2

1 2 3 4 5 6 7 8 9 10

11 ZIP-A-DEE-DOO-DAH

11 12 13 14 15 16 17 18

19

19 20 21 22 23 24 25 26

27

27 28 29 30 31 32 33 34

35

35 36 37 38 39 40 41 42

43 44 45 46 47 48 49 50

poco rit.

Moderately In 3

CHIM CHIM CHER-EE

51 52 53 54 55 56 57 58

59 60 61 62 63 64 65 66

ZIP-A-DEE-DOO-DAH

Words by Ray Gilbert, Music by Allie Wrubel
© 1945 WALT DISNEY MUSIC COMPANY
Copyright Renewed

This arrangement © 1988 WALT DISNEY MUSIC COMPANY
International Copyright Secured Made in U.S.A. All Rights Reserved

CHIM CHIM CHER-EE

From Walt Disney's "MARY POPPINS"
Words and Music by RICHARD M. SHERMAN and ROBERT B. SHERMAN
© 1963 WONDERLAND MUSIC CO., INC.

This arrangement © 1988 WONDERLAND MUSIC CO., INC.
International Copyright Secured Made in U.S.A. All Rights Reserved

1st F Horn

61

69

3

mf *f*

mf *poco rit.*

Moderately In 2

89 MICKEY MOUSE MARCH

f *mf*

97

105

113

DISNEY FAVORITES

ZIP-A-DEE-DOO-DAH • CHIM CHIM CHER-EE
MICKEY MOUSE MARCH

Arranged by BOB LOWDEN

2nd F HORN

Moderately in 2

11 ZIP-A-DEE-DOO-DAH

19

27

4

35

Moderately In 3

2

2

53 CHIM CHIM CHER-EE

ZIP-A-DEE-DOO-DAH

Words by Ray Gilbert, Music by Allie Wrubel
© 1945 WALT DISNEY MUSIC COMPANY
Copyright Renewed

This arrangement © 1988 WALT DISNEY MUSIC COMPANY
International Copyright Secured Made in U.S.A. All Rights Reserved

CHIM CHIM CHER-EE

From Walt Disney's "MARY POPPINS"
Words and Music by RICHARD M. SHERMAN and ROBERT B. SHERMAN
© 1963 WONDERLAND MUSIC CO., INC.

This arrangement © 1988 WONDERLAND MUSIC CO., INC.
International Copyright Secured Made in U.S.A. All Rights Reserved

2nd F Horn

61

69 3

mf *f*

mf *poco rit.*

Moderately In 2

MICKEY MOUSE MARCH

89

97

105

113

DISNEY FAVORITES

ZIP-A-DEE-DOO-DAH • CHIM CHIM CHER-EE
MICKEY MOUSE MARCH

Arranged by BOB LOWDEN

1st TROMBONE

Moderately in 2

11 ZIP-A-DEE-DOO-DAH

19

27

35

Moderately In 3

CHIM CHIM CHER-EE

ZIP-A-DEE-DOO-DAH

Words by Ray Gilbert, Music by Allie Wrubel
© 1945 WALT DISNEY MUSIC COMPANY
Copyright Renewed

This arrangement © 1988 WALT DISNEY MUSIC COMPANY
International Copyright Secured Made in U.S.A. All Rights Reserved

CHIM CHIM CHER-EE

From Walt Disney's "MARY POPPINS"
Words and Music by RICHARD M. SHERMAN and ROBERT B. SHERMAN
© 1963 WONDERLAND MUSIC CO., INC.

This arrangement © 1988 WONDERLAND MUSIC CO., INC.
International Copyright Secured Made in U.S.A. All Rights Reserved

1st Trombone

69 f

mf

2 4 89 **MICKEY MOUSE MARCH**
Moderately In 2 mf

97 f

105

113

DISNEY FAVORITES

ZIP-A-DEE-DOO-DAH • CHIM CHIM CHER-EE
MICKEY MOUSE MARCH

Arranged by BOB LOWDEN

2nd TROMBONE

Moderately in 2

sfz sfz sfz mf

11 ZIP-A-DEE-DOO-DAH

sfz mf

19

f > mf

27

mf > mp

35

slide < f sfz < f

poco rit. > mp

Moderately In 3

CHIM CHIM CHER-EE

mf mp mf >

ZIP-A-DEE-DOO-DAH

Words by Ray Gilbert, Music by Allie Wrubel
© 1945 WALT DISNEY MUSIC COMPANY
Copyright Renewed

This arrangement © 1988 WALT DISNEY MUSIC COMPANY
International Copyright Secured Made in U.S.A. All Rights Reserved

CHIM CHIM CHER-EE

From Walt Disney's "MARY POPPINS"
Words and Music by RICHARD M. SHERMAN and ROBERT B. SHERMAN
© 1963 WONDERLAND MUSIC CO., INC.

This arrangement © 1988 WONDERLAND MUSIC CO., INC.
International Copyright Secured Made in U.S.A. All Rights Reserved

2nd Trombone

69
f

mf

MICKEY MOUSE MARCH
Moderately In 2

2 4 89
poco rit. *mf*

97
f

105

113

DISNEY FAVORITES

ZIP-A-DEE-DOO-DAH • CHIM CHIM CHER-EE
MICKEY MOUSE MARCH

Arranged by BOB LOWDEN

3rd TROMBONE

Moderately in 2

11 ZIP-A-DEE-DOO-DAH

19

27

2

35

slide

Moderately In 3

CHIM CHIM CHER-EE

53

7

ZIP-A-DEE-DOO-DAH

Words by Ray Gilbert, Music by Allie Wrubel
© 1945 WALT DISNEY MUSIC COMPANY
Copyright Renewed

This arrangement © 1988 WALT DISNEY MUSIC COMPANY
International Copyright Secured Made in U.S.A. All Rights Reserved

CHIM CHIM CHER-EE

From Walt Disney's "MARY POPPINS"
Words and Music by RICHARD M. SHERMAN and ROBERT B. SHERMAN
© 1963 WONDERLAND MUSIC CO., INC.

This arrangement © 1988 WONDERLAND MUSIC CO., INC.
International Copyright Secured Made in U.S.A. All Rights Reserved

3rd Trombone

61

69

mf > *mp* < *f*

> *mf*

MICKEY MOUSE MARCH
Moderately In 2

2 4

poco rit. *mf*

89

f

97

f

105

f

113

DISNEY FAVORITES

BARITONE B.C.

ZIP-A-DEE-DOO-DAH • CHIM CHIM CHER-EE
MICKEY MOUSE MARCH

Arranged by BOB LOWDEN

Moderately in 2

sfp sfp sfp mf

11 ZIP-A-DEE-DOO-DAH

19

27

mf mp sfp

35

f

Moderately In 3

poco rit. mp mf

53 CHIM CHIM CHER-EE

mp mf mp

61

ZIP-A-DEE-DOO-DAH
Words by Ray Gilbert, Music by Allie Wrubel
© 1945 WALT DISNEY MUSIC COMPANY
Copyright Renewed

This arrangement © 1988 WALT DISNEY MUSIC COMPANY
International Copyright Secured Made in U.S.A. All Rights Reserved

CHIM CHIM CHER-EE
From Walt Disney's "MARY POPPINS"
Words and Music by RICHARD M. SHERMAN and ROBERT B. SHERMAN
© 1963 WONDERLAND MUSIC CO., INC.

This arrangement © 1988 WONDERLAND MUSIC CO., INC.
International Copyright Secured Made in U.S.A. All Rights Reserved

Baritone B.C.

69

< f

> mf

Moderately In 2

MICKEY MOUSE MARCH

poco rit.

3

88

mp < mf

96

2

104

< f

112

DISNEY FAVORITES

ZIP-A-DEE-DOO-DAH • CHIM CHIM CHER-EE
MICKEY MOUSE MARCH

Arranged by BOB LOWDEN

BARITONE T.C.

Moderately in 2

sfp *sfp* *sfp* *mf*

11 ZIP-A-DEE-DOO-DAH

19

27

mf *mp* *sfp*

35

f

Moderately In 3

poco rit. *mp* *mf*

53 CHIM CHIM CHER-EE

61

mp *mf* *mp*

ZIP-A-DEE-DOO-DAH

Words by Ray Gilbert, Music by Allie Wrubel

© 1945 WALT DISNEY MUSIC COMPANY

Copyright Renewed

This arrangement © 1988 WALT DISNEY MUSIC COMPANY

International Copyright Secured Made in U.S.A. All Rights Reserved

CHIM CHIM CHER-EE

From Walt Disney's "MARY POPPINS"

Words and Music by RICHARD M. SHERMAN and ROBERT B. SHERMAN

© 1963 WONDERLAND MUSIC CO., INC.

This arrangement © 1988 WONDERLAND MUSIC CO., INC.

International Copyright Secured Made in U.S.A. All Rights Reserved

Baritone T.C.

69

< *f*

> *mf*

Moderately In 2

MICKEY MOUSE MARCH

89

poco rit. *mp* < *mf*

97

accents

105

2 *f* accents

113

accents

accents

DISNEY FAVORITES

ZIP-A-DEE-DOO-DAH • CHIM CHIM CHER-EE
MICKEY MOUSE MARCH

Arranged by BOB LOWDEN

BASSES

Moderately in 2

sfp *sfp* *sfp* *mf*

11 ZIP-A-DEE-DOO-DAH

19

f *mf*

27

35

f *sfp* *f*

poco rit. *mp*

Moderately In 3

53 CHIM CHIM CHER-EE

mf

ZIP-A-DEE-DOO-DAH

Words by Ray Gilbert, Music by Allie Wrubel
© 1945 WALT DISNEY MUSIC COMPANY
Copyright Renewed

This arrangement © 1988 WALT DISNEY MUSIC COMPANY
International Copyright Secured Made in U.S.A. All Rights Reserved

CHIM CHIM CHER-EE

From Walt Disney's "MARY POPPINS"
Words and Music by RICHARD M. SHERMAN and ROBERT B. SHERMAN
© 1963 WONDERLAND MUSIC CO., INC.

This arrangement © 1988 WONDERLAND MUSIC CO., INC.
International Copyright Secured Made in U.S.A. All Rights Reserved

Basses

61

69

Moderately In 2
4

89 MICKEY MOUSE MARCH

97

105

113

DISNEY FAVORITES

ZIP-A-DEE-DOO-DAH • CHIM CHIM CHER-EE
MICKEY MOUSE MARCH

Arranged by BOB LOWDEN

STRING BASS (OPTIONAL ELECTRIC)

Moderately in 2

arco

sfp sfz sfz mf

11 ZIP-A-DEE-DOO-DAH
pizz

19

f mf

27

f mf

arco

35

pizz

sfp < f

arco

mp

Moderately In 3

53 CHIM CHIM CHER-EE

pizz

mf mp

ZIP-A-DEE-DOO-DAH

Words by Ray Gilbert, Music by Allie Wrubel
© 1945 WALT DISNEY MUSIC COMPANY
Copyright Renewed

This arrangement © 1988 WALT DISNEY MUSIC COMPANY
International Copyright Secured Made in U.S.A. All Rights Reserved

CHIM CHIM CHER-EE

From Walt Disney's "MARY POPPINS"
Words and Music by RICHARD M. SHERMAN and ROBERT B. SHERMAN
© 1963 WONDERLAND MUSIC CO., INC.

This arrangement © 1988 WONDERLAND MUSIC CO., INC.
International Copyright Secured Made in U.S.A. All Rights Reserved

String Bass (Optional Electric)

61

69

Moderately In 2
4

89 MICKEY MOUSE MARCH

97

105

113

DISNEY FAVORITES

ZIP-A-DEE-DOO-DAH • CHIM CHIM CHER-EE
MICKEY MOUSE MARCH

Arranged by BOB LOWDEN

MALLETS (BELLS)

Moderately in 2

Bells

mf *f*

11 ZIP-A-DEE-DOO-DAH

mf *mf* *mf*

19

27

f

35

f

poco rit.

Moderately In 3

53 CHIM CHIM CHER-EE

mp *mf* *mp*

ZIP-A-DEE-DOO-DAH

Words by Ray Gilbert, Music by Allie Wrubel
© 1945 WALT DISNEY MUSIC COMPANY
Copyright Renewed

This arrangement © 1988 WALT DISNEY MUSIC COMPANY
International Copyright Secured Made in U.S.A. All Rights Reserved

CHIM CHIM CHER-EE

From Walt Disney's "MARY POPPINS"
Words and Music by RICHARD M. SHERMAN and ROBERT B. SHERMAN
© 1963 WONDERLAND MUSIC CO., INC.

This arrangement © 1988 WONDERLAND MUSIC CO., INC.
International Copyright Secured Made in U.S.A. All Rights Reserved

Mallets (Bells)

61 69

mf *mp*

Solo

f

2 *Solo* Moderately In 2

poco rit. *f*

89 MICKEY MOUSE MARCH

mf

97

f

105

f

113

f

DISNEY FAVORITES

DRUMS (DRUM SET)

ZIP-A-DEE-DOO-DAH • CHIM CHIM CHER-EE
MICKEY MOUSE MARCH

Arranged by BOB LOWDEN

Moderately in 2

11 ZIP-A-DEE-DOO-DAH

19

27

35

CHIM CHIM CHER-EE

2 **53**

poco rit. *To Brushes* *Brush on Cym.*

ZIP-A-DEE-DOO-DAH

Words by Ray Gilbert, Music by Allie Wrubel
© 1945 WALT DISNEY MUSIC COMPANY
Copyright Renewed

This arrangement © 1988 WALT DISNEY MUSIC COMPANY
International Copyright Secured Made in U.S.A. All Rights Reserved

CHIM CHIM CHER-EE

From Walt Disney's "MARY POPPINS"
Words and Music by RICHARD M. SHERMAN and ROBERT B. SHERMAN
© 1963 WONDERLAND MUSIC CO., INC.

This arrangement © 1988 WONDERLAND MUSIC CO., INC.
International Copyright Secured Made in U.S.A. All Rights Reserved

Drums (Drum Set)

4 61

mf *mp*

7 69

mf *f*

S.D.

poco rit.

Moderately In 2
S.D. lightly

89 MICKEY MOUSE MARCH

4

mf *f*

7 97 4 6

mf *f*

105

mf *f*

2 113

mf *f*

mf *f*

DISNEY FAVORITES

ZIP-A-DEE-DOO-DAH • CHIM CHIM CHER-EE
MICKEY MOUSE MARCH

Arranged by BOB LOWDEN

Moderately in 2

F, B \flat , C

Moderately In 3

Triangle

CHIM CHIM CHER-EE

ZIP-A-DEE-DOO-DAH

Words by Ray Gilbert, Music by Allie Wrubel

© 1945 WALT DISNEY MUSIC COMPANY

Copyright Renewed

This arrangement © 1988 WALT DISNEY MUSIC COMPANY

International Copyright Secured Made in U.S.A. All Rights Reserved

CHIM CHIM CHER-EE

From Walt Disney's "MARY POPPINS"

Words and Music by RICHARD M. SHERMAN and ROBERT B. SHERMAN

© 1963 WONDERLAND MUSIC CO., INC.

This arrangement © 1988 WONDERLAND MUSIC CO., INC.

International Copyright Secured Made in U.S.A. All Rights Reserved

Timpani and Triangle

61

69

Solo

To Timpani G, C

4

Timpani

mf

Change to F, Bb, Eb

2

poco rit.

Moderately In 2

4

89

MICKEY MOUSE MARCH

7

mf

97

2

105

2

f

3

113