

The Maynard Ferguson Series

# Whisper Not

As recorded by the Maynard Ferguson Band on "Come Blow Your Horn"

Alto Saxophone 1 (Solo)

Composed by Benny Golson  
Arranged by Michael Abene  
Edited by Robert Curnow

Easy "2" Feel

$\text{♩} = 128$

53

7

dim.

61

69

8

f

77

85

6

8

93

101

6

mf ————— f

mf

109

117

125

8

8

8

TURN PAGE

Whisper Not - Alto Saxophone 1

133

*mp*

*cresc.*

*f*

141

149

*Solo*

*Ami7*

Chord progression staff 1: Treble clef, key signature of two sharps. Chords: F#ø7, B7, Emi7, A7, Emi. The staff contains rhythmic slashes indicating the duration of each chord.

157

Chord progression staff 2: Treble clef, key signature of two sharps. Chords: C#ø7, F#7, Bø7, E7+5, Ami7. The staff contains rhythmic slashes.

Chord progression staff 3: Treble clef, key signature of two sharps. Chords: F#ø7, B7, Emi, C#ø7, F#7(b5), Bmi. The staff contains rhythmic slashes.

165

*as solo w/tp.*

*mf*

Whisper Not - Alto Saxophone 1

173

181

189

The Maynard Ferguson Series

# Whisper Not

As recorded by the Maynard Ferguson Band on "Come Blow Your Horn"

Alto Saxophone 2 (Opt.)

Composed by Benny Golson  
Arranged by Michael Abene  
Edited by Robert Curnow

Easy "2" Feel

$\text{♩} = 128$

mp f mp

5 8 13 8 21

mf

29 37 45 53 61 8

f

TURN PAGE

Whisper Not - Alto Saxophone 2

69

77

85

93

101

109

117

125

133

Whisper Not - Alto Saxophone 2

The Maynard Ferguson Series

# Whisper Not

As recorded by the Maynard Ferguson Band on "Come Blow Your Horn"

## Tenor Saxophone 1 (Solo)

Composed by Benny Golson

Arranged by Michael Abene

Edited by Robert Curnow

Easy "2" Feel

$\text{♩} = 128$

Whisper Not - Tenor Saxophone 1

29

37

Solo

Chord progression staff: Bø7 E7 Ami9 F#ø7 B7 Emi6

45

Chord progression staff: F#ø7 B7 Emi6 F#mi7 Gmi7 A+7 Dmi9

Chord progression staff: Bø7 E7(b9)(b5) Ami9+7 F#ø7 B7(b9)(b5) Emi69

53

Chord progression staff: F#ø7 B13(b9) Emi7 F#mi7 Gmi7 C13(b9) Dmi9

Chord progression staff: Bø7 E7 Ami D7 Ami

61

Chord progression staff: F#ø7 B7(b5) Fmi7 B7(b5) Eø7 A7(b5) Dmi9

Whisper Not - Tenor Saxophone 1

Bø7 E7 Ami9+7 F#ø7 B7 Emi6

69

F#ø7 B7 Emi F#mi7 Gmi7 A+7 2

*f*

77

85

6

*mp*

93

3 5

*mf*

101

*f*

Whisper Not - Tenor Saxophone 1

109

117

125

*mf*

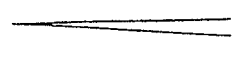

8

8

8

*mp*

*cresc.*

3

*f*

141

149

*Long Fall*

157

*mp*

3

*f*

Whisper Not - Tenor Saxophone 1

165

173

181

*sfz*

189

*straight*

The Maynard Ferguson Series

# Whisper Not

As recorded by the Maynard Ferguson Band on "Come Blow Your Horn"

Tenor Saxophone 2 (Solo)

Composed by Benny Golson

Arranged by Michael Abene

Edited by Robert Curnow

Easy "2" Feel

$\text{♩} = 128$

5

Unis. octaves

*mf* 3 3 *mf*

3 3

13

3 3

21

*sfz*

3

Whisper Not - Tenor Saxophone 2

29

3

37

*f*

45

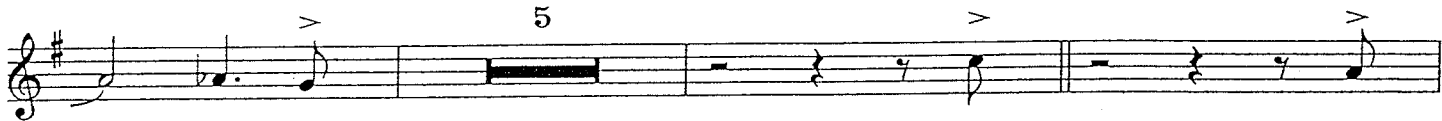

5

*mf*

53

3

*dim.*

*mp*

3

61

6

69

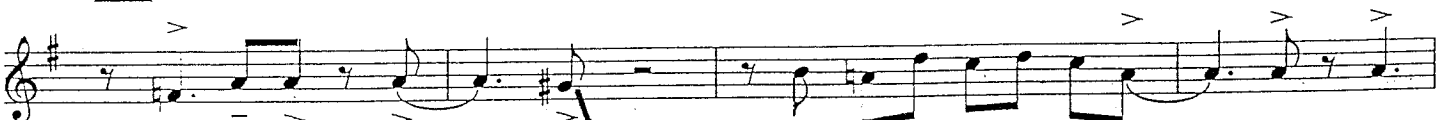

*f*

Whisper Not - Tenor Saxophone 2

77

85

93

6

8

6

101

*mf*

*f*

Solo

3

Emi7

F#mi9

Gmi9

E<sup>b</sup>/A7

109

Dmi7

Bø7

E7

Ami

F#ø7

B7

Emi6s

F#ø7

B7

Emi6

F#mi7

Gmi7

C7

117

Dmi7

Bø7

E7

Ami

D7

Ami

F#ø7

B7

Eø7

A7

Whisper Not - Tenor Saxophone 2

125

Dmi7 Bø7 E7 Ami F#ø7 B7

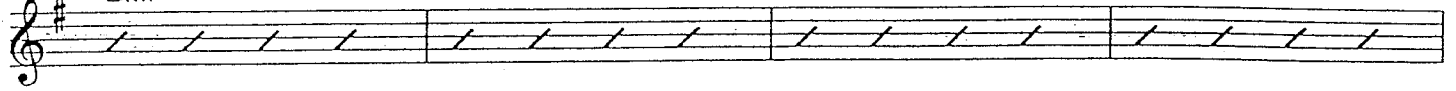

Emi6 F#ø7 B7 Emi6 F#mi7 Gmi7 A7+5

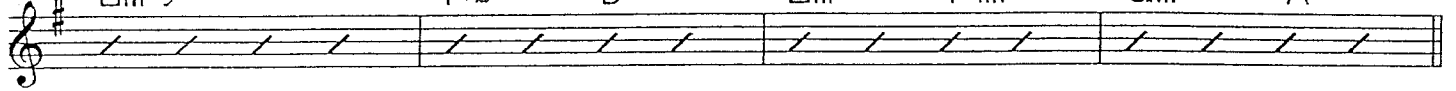

133

4 > > > > > >

*mp*

141

*f*

149

Long Fall

157

7

*mp*

165

3

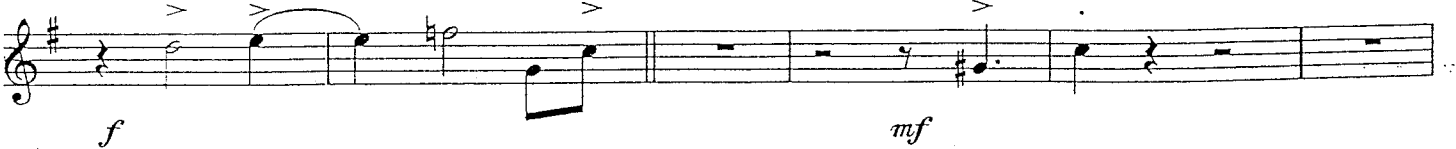

*f* *mf*

173

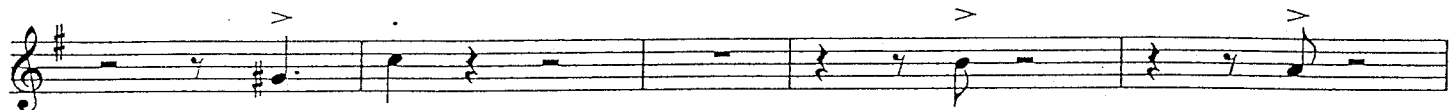

181

189

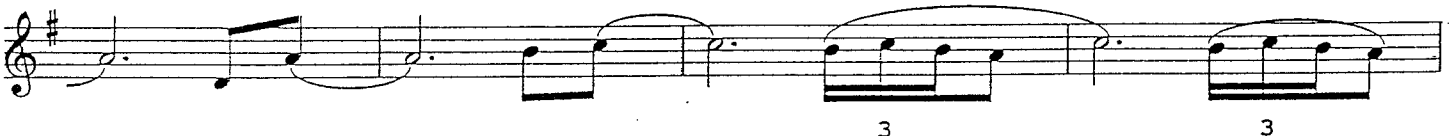

straight

The Maynard Ferguson Series

# Whisper Not

As recorded by the Maynard Ferguson Band on "Come Blow Your Horn"

Baritone Saxophone

Composed by Benny Golson  
Arranged by Michael Abene  
Edited by Robert Cumow

Easy "2" Feel

$\text{♩} = 128$

45

*mf*

53

*dim.* *mp*

61

69

*f*

77

85

*f*

TURN PAGE

Whisper Not - Baritone Saxophone

93 6 101

*mf* *f*

109 8 117 8

*mf*

125 8 133

*mp* *cresc.*

3

141

149 Long Fall 7

*f* Long Fall

Whisper Not - Baritone Saxophone

157

*mp*

3

*f*

165

*mf*

173

181

2

*mf*

*sfz*

189

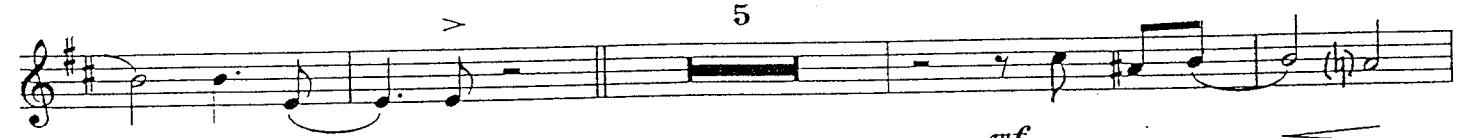

5

*mf*

The Maynard Ferguson Series

# Whisper Not

As recorded by the Maynard Ferguson Band on "Come Blow Your Horn"

Flugelhorn / Trumpet 1

Composed by Benny Golson

Arranged by Michael Abene

Edited by Robert Curnow

Easy "2" Feel

♩ = 128

TURN PAGE

Whisper Not - Trumpet 1

157 6 > > > > 165 in stand mf

173 to Open

181 2 3 mf

189 10 Cup Mute mf

The Maynard Ferguson Series

# Whisper Not

As recorded by the Maynard Ferguson Band on "Come Blow Your Horn"

## Flugelhorn / Trumpet 2

Composed by Benny Golson

Arranged by Michael Abene

Edited by Robert Curnow

Easy "2" Feel

♩ = 128

61

69

to trumpet

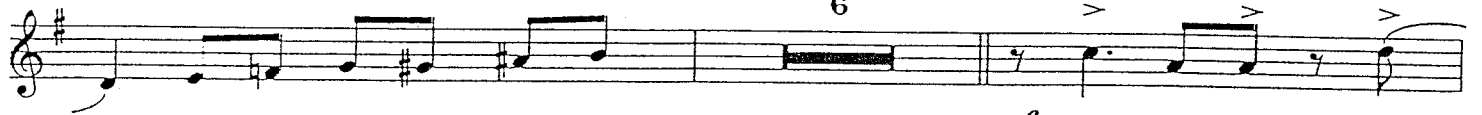

trumpet

6

f

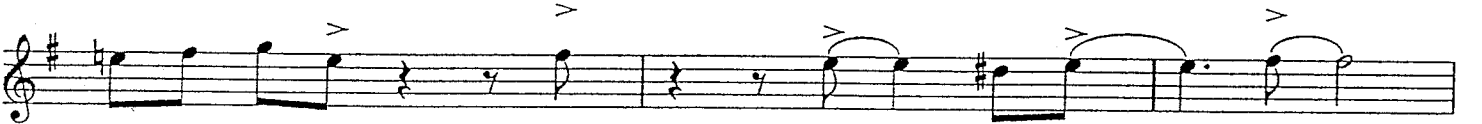

77

85

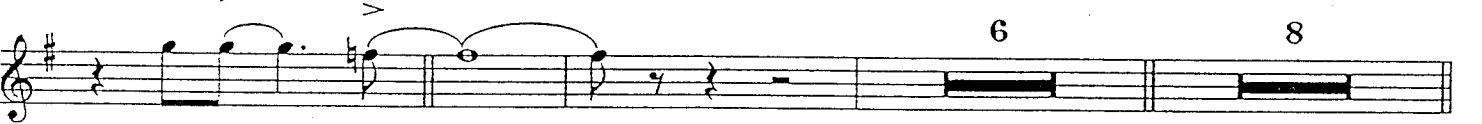

6

8

93

101

f

109

117

125

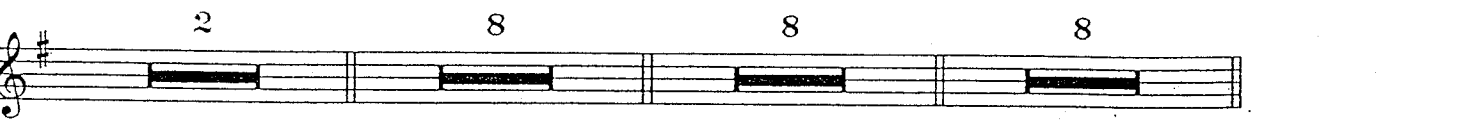

2

8

8

8

TURN PAGE

Whisper Not - Trumpet 2

133

Lead >

141

no lead >

149

Long Fall

157

6

165

in stand >

173

Whisper Not - Trumpet 2

> *to Open* 181 2 3 *mf*

> *to Cup Mute* 189 10 *Cup Mute* *mf*

The Maynard Ferguson Series

# Whisper Not

As recorded by the Maynard Ferguson Band on "Come Blow Your Horn"

Flugelhorn / Trumpet 3

Composed by Benny Golson

Arranged by Michael Abene

Edited by Robert Cumow

Easy "2" Feel

♩ = 128

61

69

to trumpet

6

trumpet

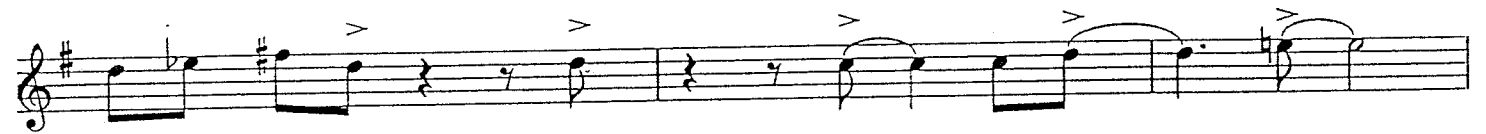
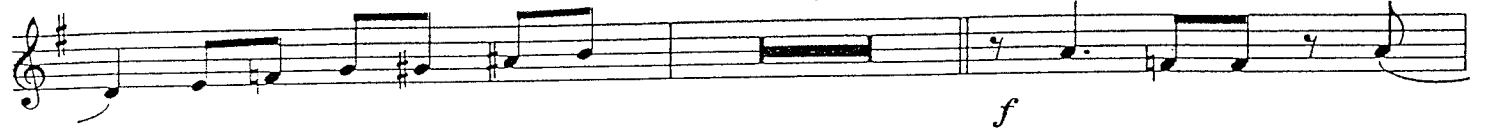

77

to flugelhorn

6

85

flugel lead

mp

93

to trumpet

6

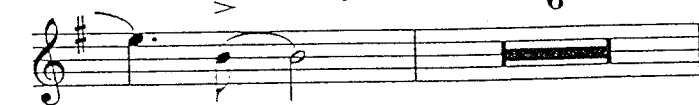

TURN PAGE

Whisper Not - Trumpet 3

trumpet

101

*f*

109 8 117 8 125 8 133

*mp*

cresc.

3

141

*f*

149 Long Fall 157

7 6

Whisper Not - Trumpet 3

165 8 173 8

*f*

181

*mf*

*to Cup Mute*

189 10 Cup Mute

*mf*

The Maynard Ferguson Series

# Whisper Not

As recorded by the Maynard Ferguson Band on "Come Blow Your Horn"

Trumpet 4 (Solo)

Composed by Benny Golson

Arranged by Michael Abene

Edited by Robert Curnow

Easy "2" Feel

♩ = 128

5 13

4 8 8

21

mf

3 3 3

29 37 45 53

8 8 8 8

61 69 77

8 8

Solo

Bø7 E7 Ami

F#ø7 B7 Emi F#ø7 B7 Emi F#mi7

85

Gmi7 C7 Dmi7 Bb/E7 Ami9

Ab/D7 Ami11 B7 Bb7

93

Eb/A7 Dmi13 Bmi7 E7 Ami

F#o7 B7 Emi F#7(b5) B7 Emi7 F#mi7

101

Gmi7 A7(#9)+5 4 > ^ ^ > >

*f*

109 117 125

2 8 8 8

TURN PAGE

133

141

149

157

165

as solo w/alto

173

181

189

The Maynard Ferguson Series

# Whisper Not

As recorded by the Maynard Ferguson Band on "Come Blow Your Horn"

Trombone 1

Composed by Benny Golson

Arranged by Michael Abene

Edited by Robert Curnow

Easy "2" Feel  
♩ = 128

In Stand

to Open

*mf*

Whisper Not - Trombone 1

45

53

61

69

7

8

dim.

f

77

85

6

mp

93

6

TURN PAGE

Whisper Not - Trombone 1

101

*f*

2

109

Unison

*mf*

117

125

*dim.*

133

*mp*

*cresc.*

3

Whisper Not - Trombone 1

The Maynard Ferguson Series

# Whisper Not

As recorded by the Maynard Ferguson Band on "Come Blow Your Horn"

Trombone 2

Composed by Benny Golson  
Arranged by Michael Abene  
Edited by Robert Curnow

Easy "2" Feel

♩ = 128

In Stand

to Open

5

13

21

29

37

Whisper Not - Trombone 2

45

53

61

7

8

85

6

93

TURN PAGE

Whisper Not - Trombone 2

101

*f*

2

109

Unison >

*mf*

117

*dim.*

125

*dim.*

*dim.*

133

*mp* *cresc.* 3

*f*

Whisper Not - Trombone 2

141

149

Long Fall

157

7

6

f

165

7

173

mf

3

181

sfz

189

5

(w/saxes)

mf

cresc.

The Maynard Ferguson Series

# Whisper Not

As recorded by the Maynard Ferguson Band on "Come Blow Your Horn"

Trombone 3 (Opt.)

Composed by Benny Golson

Arranged by Michael Abene

Edited by Robert Cumow

Easy "2" Feel

♩ = 128

In Stand

to Open

5

13

21

29

8

8

8

6

f

45

53

61

6

8

8

8

69

f

Whisper Not - Trombone 3

TURN PAGE

Whisper Not - Trombone 3

133

> > > > ^

cresc.

3

141

> > > > > > >

f

> > > > > > >

149

Long Fall

7 6

165

173

8 8

f

181

189

8 8

mf

The Maynard Ferguson Series

# Whisper Not

As recorded by the Maynard Ferguson Band on "Come Blow Your Horn"

Bass Trombone 4 (Opt.)

Composed by Benny Golson  
Arranged by Michael Abene  
Edited by Robert Curnow

Easy "2" Feel  
♩ = 128

In Stand

to Open

Fingerings for musical staff 1: A series of four boxes containing the numbers 5, 13, 21, and 29. Below each box is a number: 8, 8, 8, and 6. Each number is positioned above a thick black bar on a bass staff, indicating the fingerings for the notes in the corresponding measure.

Fingerings for musical staff 2: A series of four boxes containing the numbers 45, 53, 61, and 69. Below each box is a number: 8, 8, 8, and 6. Each number is positioned above a thick black bar on a bass staff, indicating the fingerings for the notes in the corresponding measure.

TURN PAGE  
(Time)

Whisper Not - Trombone 4

6 [85] 8 [93] 7 >

*f*

[101] > > > > > > > > > > > > > >

[109] 2 8

[117] 8 [125] 8 [133] > > > > > > >

*mp* *cresc.*

> > > > > > > > > > > > > > > > > >

[141] *f*

> > > > > > > > > > > > > > > > > >

[149] *f*

> > > > > > > > > > > > > > > > > >

*f*

Long Fall

Whisper Not - Trombone 4

The Maynard Ferguson Series

# Whisper Not

As recorded by the Maynard Ferguson Band on "Come Blow Your Horn"

Bass

Composed by Benny Golson

Arranged by Michael Abene

Edited by Robert Curnow

$\text{♩} = 128$  Easy "2" Feel

Whisper Not - Bass

37 *Walk*  
Cmi7 Aø7 D7 Gmi7  
*f* *mf*

45  
Eø7 A7 Dmi6 Eø7 A7 Dmi6 Emi7 Fmi7 G7+5 Cmi7

Aø7 D7 Gmi+7 Eø7 A7 Dmi6 Eø7 A13 Dmi7 Emi7

53  
Fmi7 Bb13 Cmi7 Aø7 D7 Gmi C7 Gmi

61  
Eø7 A7(b5) Ebmi7 Ab7(b5) Dø7 G7(b5) Cmi9 Aø7 D7

Gmi9+7 Eø7 A7 Dmi6 Eø7 A7 Dmi Emi7 Fmi7 G7(b5)

69 *f*

77

Aø7 D7 Gmi Eø7 A7 Dmi Eø7 A7 Dmi7 Emi7

85  
Fmi7 Bb7 Cmi7 D7 Gmi9 C7 Gmi11

93  
A7 Ab7 G7 Cmi13 Aø7 D7 Gmi

101  
Eø7 A7 Dmi Eø7 A7 Dmi7 Emi7 > > f

109  
Cmi7 Aø7 D7 Gmi Eø7 A7 Dmi69 mf

117  
Eø7 A7 Dmi6 Emi7 Fmi7 Bb7 Cmi7 Aø7 D7 Gmi

125  
C7 Gmi Eø7 A7 Dø7 G7 Cmi7

Aø7 D7 Gmi Eø7 A7 Dmi69 Eø7 A7 Dmi6 Emi7

133

Fmi7 G7+5

*mp* *cresc.*

141

*f*

149

Cmi7 Aø7 D7 Gmi

*mf*

157

C7 Gmi Eø7 A7 Dø7 G7+5 Cmi7

Aø7 D7 Gmi Eø7 A7b9 Dmi Eø7 A7

*f*

165

*mf*

173

181

189

The Maynard Ferguson Series

# Whisper Not

As recorded by the Maynard Ferguson Band on "Come Blow Your Horn"

## Drums

Composed by Benny Golson

Arranged by Michael Abene

Edited by Robert Curnow

Easy "2" Feel

♩ = 128

brushes

5

Time (Hi-Hat on 2&4)

PLAY 6 MORE

13

Time

PLAY 4 MORE

21

PLAY 4 MORE

29

Time

PLAY 4 MORE

To Sticks

37

w/fills

f

Whisper Not - Drums

Time (tenor solo)

PLAY 4 MORE

(B.D. hits)

45

*mf*

53

61

PLAY 7 MORE

PLAY 7 MORE

SET UP

69

*f*

FILL

77

Time (tpt. solo)

PLAY 6 MORE

(light fill)

85

Time

PLAY 7 MORE

93

PLAY 7 MORE

Whisper Not - Drums

101 FILL FILLS FILL

*f*

Time (tn. sx solo)

*mf*

109 117 125

PLAY 8 MORE PLAY 8 MORE PLAY 7 MORE

133

*mp* cresc.

141

SOLO

*f*

FILL FILL

149

Time (a. sx solo)

PLAY 7 MORE

*mf*

157

PLAY 5 MORE

SET UP

165

Brushes Time

173

181

189

PLAY 4 MORE

>

Time - as beginning

PLAY 8 MORE

The Maynard Ferguson Series

# Whisper Not

As recorded by the Maynard Ferguson Band on "Come Blow Your Horn"

Piano

Composed by Benny Golson  
 Arranged by Michael Abene  
 Edited by Robert Curnow

Easy "2" Feel  
 ♩ = 128

Gmi<sup>+</sup>7 Eø7 A7 Dmi<sup>6</sup> Eø7 A<sup>13</sup> Dmi7 Emi7

53

Fmi7 B<sup>b</sup>13 Cmi7 Aø7 D7 Gmi C7

61

Gmi Eø7 A7b5 Ebmi7 Ab7b5 Dø7 G7b5 Cmi<sup>9</sup>

Aø7 D7 Gmi<sup>9+7</sup> Eø7 A7 Dmi<sup>6</sup> Eø7 A7

69

Dmi Emi7 Fmi7 G7b5 Cmi<sup>9</sup> G+7 Cmi7 Aø7 Ab/D7

*f*

F#o Gmi F#o Gmi F#o Gmi Eø7 A7b9

Dmi7 Eo Dmi<sup>9</sup> Dmi7 B<sup>b</sup>13 Eø7 A7b9 Dmi7 Emi7

77

Fmi7 D<sup>b</sup>/G7 Cmi<sup>13</sup> Aø7 D7 Gmi

Eø7 A7 Dmi Eø7 A7 Dmi7 Emi7 Fmi7 Bb7

85

Cmi7 Ab/D7 Gmi9 F#/C7 Gmi11

93

A7 Ab7 Db/G7 Cmi13 Aø7 D7

Gmi Eø7 A7 Dmi Eø7 A7 Dmi7 Emi7

101

Fmi7 G7+5#9 Cmi7 Aø7 Ab/D7 Gmi9+7

Gmi6 Eø7 A7 Eø7 A7 Dmi11 Dmi7 Dmi9

Bb7 F#/A7 G/Dmi9 Emi9 Fmi9 Db/G7 Cmi9

109

Aø7 D7 Gmi Eø7 A7 Dmi69

mf

117

Eø7 A7 Dmi6 Emi7 Fmi7 Bb7 Cmi7 Aø7 D7

Gmi C7 Gmi Eø7 A7 Dø7

125

G7 Cmi7 Aø7 D7 Gmi Eø7 A7

133

Dmi69 Eø7 A7 Dmi6 Emi7 Fmi7 G7+5 Cmi11

*mp*

Aø7 D+7 Gmi7 Gmi9 Eø7 A7 Bb13[b5] Eb13 Dmi6

cresc.

Dmi/C Bb13[b5] A+7(b9) Dmi6 Emi11 Fmi11

141

G+7(b9) Cmi9 Aø7 F/Eb D+7(b9) Ab13

*f*

Gmi9 Eø7 A13(b9)

>

149

Chord progression for measures 149-156: Aø7, D7, Gmi, C7, Gmi, Eø7, A7.

157

165

Chord progression for measures 157-164: Dø7, G7+5, Cmi7, Aø7, D7, Gmi.

Chord progression for measures 165-172: Eø7, A7b9, Dmi, Eø7, A7.

173

Chord progression for measures 173-180: Dmi7, Emi7, D7, Gmi6, Dmi7, A7b9.

181

Chord progression for measures 181-188: A7b9, 2, Cmi7, D7b9, Emi7, F#o, Gmi9.

Chord progression for measures 181-188: F#/C, Gmi7, Eø7, A+7b9, Dø7.

Whisper Not - Piano

189

G7[b9] G7[b9][b5] 5 Dmi7 Dmi/C G/B B $\flat$ mi6

A $\emptyset$ 7 A $\flat$ 3 Gmi7 A13[b9] Emi7/Dmi7
