

THE BATMAN™ THEME

By DANNY ELFMAN
Arranged by ERIC WILSON

Performance Time - 1:20

125

Instrumentation

- | | |
|------------------------------|-----------------------|
| 1 - FULL SCORE | 4 - Bb TRUMPET 1 |
| 8 - FLUTE | 4 - Bb TRUMPET 2 |
| 1 - OBOE | 2 - F HORN |
| 2 - BASSOON/CONVERTIBLE BASS | 4 - TROMBONE |
| 6 - Bb CLARINET 1 | 2 - BARITONE B.C. |
| 6 - Bb CLARINET 2 | 2 - BARITONE T.C. |
| 1 - Eb ALTO CLARINET | 2 - TUBA |
| 1 - Bb BASS CLARINET | 2 - PERCUSSION 1 |
| 4 - Eb ALTO SAXOPHONE | 2 - PERCUSSION 2 |
| 2 - Bb TENOR SAXOPHONE | 1 - Mallet PERCUSSION |
| 1 - Eb BARTONE SAXOPHONE | 1 - PIANO (OPT.) |

WARNER BROS. PUBLICATIONS INC.
Distributed by JENSON PUBLICATIONS, INC.
By Arrangement with WARNER/JENSON DISTRIBUTION

THE BATMAN™ THEME

2

Mysteriously (♩ = 116-120)

By DANNY ELFMAN
Arranged by ERIC WILSON

Flute

Oboe

Bassoon/
Convertible
Bass Line

B♭ Clarinet
1,2

E♭ Alto Clar

B♭ Bass Clar

E♭ Alto Sax

B♭ Ten. Sax

E♭ Bari. Sax

B♭ Trumpet
1,2

F Horn

Trombone

Baritone

Tuba

Mallet
Percussion

Bells

Snare
Bass Drum

Aux.
Percussion

Piano
(Opt.)

Cues

A♭ C

C♯

A♭ C

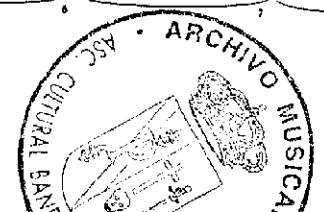

Flute

Oboe

Bassoon/
Convertible
Bass Line

Bb Clarinet
1, 2

Eb Alto Clar

Bb Bass Clar

Eb Alto Sax

Bb Ten Sax

Eb Bari Sax

Bb Trumpet
1, 2

F Horn

Trombone

Baritone

Tuba

Mallet
Percussion

Snare
Bass Drum

Aux.
Percussion

Piano
(Opt.)

CS

Ab/C

Sus. Cym

Cm

f *cresc.*

2

19

Flute

Oboe

Saxoon/
Convertible
Bass Line

B♭ Clarinet

E♭ Alto Clar

B♭ Bass Clar

E♭ Alto Sax

B♭ Ten Sax

E♭ Bar Sax

B♭ Trumpet

F Horn

Trombone

Baritone

Tuba

Mallet Percussion

Snare
Bass Drum

Cr. Cym.

Aux
Percussion

Piano
(Oct.)

Flute

Oboe

Bassoon/
Convertible
Bass Line

B♭ Clarinet
1, 2

E♭ Alto Clar.

B♭ Bass Clar.

E♭ Alto Sax.

B♭ Ten. Sax.

E♭ Bari Sax.

B♭ Trumpet
1, 2

F Horn

Trombone

Baritone

Tuba

Mallet
Percussion

Snare
Bass Drum

Aux.
Percussion

Piano
(Opt.)

Flute

Oboe

Bassoon/
Convertible
Bass Line

B♭ Clarinet
1, 2

E♭ Alto Clar

B♭ Bass Clar

E♭ Alto Sax

B♭ Ten Sax

E♭ Bari Sax

B♭ Trumpet
1, 2

F Horn

Trombone

Baritone

Tuba

Mallet
Percussion

Snare
Bass Drum

Aux.
Percussion

Piano
(Opt.)

2

37

Flute

Oboe

Bassoon/
Concertina
Bass Line

B♭ Clarinet
1, 2

E♭ Alto Clar.

B♭ Bass Clar.

E♭ Alto Sax

B♭ Tenor Sax

E♭ Baritone Sax

B♭ Trumpet
1, 2

F Horn

Trombone

Baritone

Tuba

Mallet
Percussion

Snare
Bass Drum

Muz.
Percussion

Piano
(Opt.)

E♭7 B♭⁹ A7mi E7A♭ A7mi

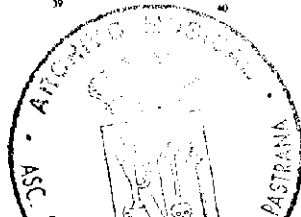

Flute

Oboe

Bassoon/
Convertible
Bass Line

B♭ Clarinet
1, 2

E♭ Alto Clar

B♭ Bass Clar

E♭ Alto Sax

B♭ Tenor Sax

E♭ Bari Sax

B♭ Trumpet
1, 2

F Horn

Trumpbone

Euphonium

Tuba

Mallet
Percussion

Snare
Bass Drum

Aux
Percussion

Piano
[Orit]

E♭ G

Gmi

Flute

Oboe

Bassoon/
Convertible
Bass Line

B♭ Clarinet

E♭ Alto Clar.

B♭ Bass Clar.

E♭ Alto Sax

B♭ Ten Sax.

E♭ Bari. Sax.

B♭ Trumpet
1-2

F Horn

Trombone

Baritone

Tuba

Mallet
Percussion

Snare
Bass Drum

Aux.
Percussion

Piano
(Opt)

E♭m7 D♭
Dm7
B♭/D
Dm7/A
Dm7/F

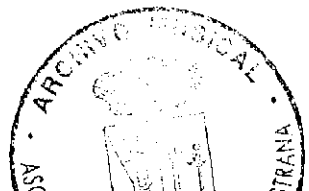

Flute

Oboe

Bassoon/
Convertible
Bass Line

Bb Clarinet
1,2

Eb Alto Clar

Bb Base Clar

Eb Alto Sax.

Bb Ten. Sax.

Eb Bar. Sax

Bb Trumpet
1,2

F Horn

Trombone

Baritone

Tuba

Mallet
Percussion

Snare
Bass Drum

Aux.
Percussion

Piano
(Opt.)

2

Flute

Oboe

Bassoon/
Convertible
Bass Line

B♭ Clarinet
1,2

E♭ Alto Clar.

B♭ Bass Clar.

E♭ Alto Sax.

B♭ Ten. Sax.

E♭ Bari. Sax.

B♭ Trumpet
1,2

F Horn

Trombone

Baritone

Tuba

Mallet
Percussion

Snare
Bass Drum

Aux.
Percussion

Piano
(Opt)

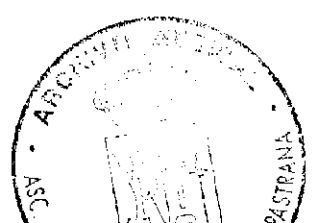

Flute

Oboe

Bassoon/
Convertible
Bass Line

B♭ Clarinet
1,2

E♭ Alto Clar

B♭ Bass Clar

E♭ Alto Sax

B♭ Ten. Sax

E♭ Bari. Sax

B♭ Trumpet
1,2

F Horn

Trombone

Euphonium

Tuba

Mallet
Percussion

Snare
Bass Drum

Aux.
Percussion

Piano
(Opt.)

Cr.
Cym.

(Cr. Cym.)

Choke

Gtr.

5 THE BATMAN™ THEME

ELUTE FLAUTA

ARCHIVO
A. MUSICO CULTURAL
ELDENSE

By DANNY ELFMAN
Arranged by ERIC WILSON

Mysteriously

8

9 *f* *cresc.* 10 11 12

13 14 15 *ff* 16 17 18 19

20 27 28 29

30 35 36 37 38

39 40 41 42 43 44

45 49 50 51 52 53 54

55 56 57 58 59 60 61

62 65 66 67 68 69 70 71 72

73 74 75 76 77 78

261-02010
TM & © 1989 DC Comics Inc.

* FINGERINGS:

©1989 WARNER-TAMERLANE PUBLISHING CORP. (BMI)
All Rights Reserved Used By Permission

ARCHIVO
A. MUSICO CULTURAL
ELDENSE

THE BATMAN™ THEME

OBOE

5

ARCHIVO
A. MUSICO
ELDENSE

By DANNY ELFMAN
Arranged by ERIC WILSON

Mysteriously

261-02010
TM & © 1989 DC Comics Inc.

* FINGERINGS:

©1989 WARNER-TAMERLANE PUBLISHING CORP. (BMI)
All Rights Reserved Used By Permission

ARCHIVO
A. MUSICO CULTURAL
ELDENSE

Requinto 2
Eb ALTO CLARINET

THE BATMAN™ THEME

A. MUSICO CULTURAL
ELDENSE

By DANNY ELFMAN
Arranged by ERIC WILSON

Mysteriously

261-02010
TM & © 1989 DC Comics Inc.

* FINGERINGS:

Fingerings for notes C, B, F, and G. Each note is shown on a treble clef staff with circles indicating finger placement (1-5) on the keys. For C, the first finger is on the C key. For B, the first finger is on the B key. For F, the first finger is on the F key. For G, the first finger is on the G key. There are also some additional markings and symbols.

©1989 WARNER-TAMERLANE PUBLISHING CORP. (BMI)
All Rights Reserved Used By Permission

3 **FAGOT**
BASSOON/
CONVERTIBLE BASS LINE
Mysteriously

THE BATMAN™ THEME

A. MUSICO CULTURAL
ELDENSE

By **DANNY ELFMAN**
Arranged by **ERIC WILSON**

1 *mp* 2 *cresc.* 3 4 5 *mf* *cresc.* 6 7 8 9

10 11 12 13 14 15 19 *f* 20 *sim.* 21

22 23 24 25 26 27 28

29 30 31 32 33 34 35

36 37 38 39 40 41 42

43 44 45 46 47 48 49

50 51 52 53 54 55 56 57 58

59 60 61 62 63 64 65 66 67 71 72 73 74 75 76 77 78

261-02010
TM & © 1989 DC Comics Inc.

* FINGERINGS:

D 1, 2, 3, 4, 5
E 1, 2, 3, 4, 5
A 1, 2, 3, 4, 5
A 1, 2, 3, 4, 5

©1989 WARNER-TAMERLANE PUBLISHING CORP (BMI)
All Rights Reserved Used By Permission

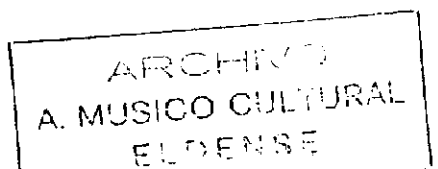

3

THE BATMAN™ THEME

Bb CLARINET 1

Mysteriously

ARCHIVO
A. MUSICO CULTURAL
ELDENSE

By DANNY ELFMAN
Arranged by ERIC WILSON

4

19

29

30

37

45

49

59

71

261-02010
TM & © 1989 DC Comics Inc.

* FINGERINGS:

©1989 WARNER-TAMERLANE PUBLISHING CORP. (BMI)
All Rights Reserved Used By Permission

ARCHIVO
A. MUSICO CULTURAL
ELDENSE

3

THE BATMAN™ THEME

Bb CLARINET 2°

ARRANGED BY ERIC WILSON

By DANNY ELFMAN
Arranged by ERIC WILSON

Mysteriously

4

mf cresc.

19

3

ff

29 *

37 *

45

59

3

71

261-02010
TM & © 1989 DC Comics Inc.

* FINGERINGS:

©1989 WARNER-TAMERLANE PUBLISHING CORP. (BMI)
All Rights Reserved Used By Permission

A MUSICAL

Clarinete (sib) 3^o
(Defecto Requinto)

THE BATMAN THEME

D. Elfman / arr. E. Wilson

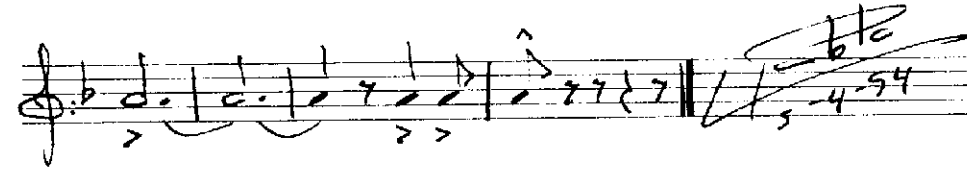
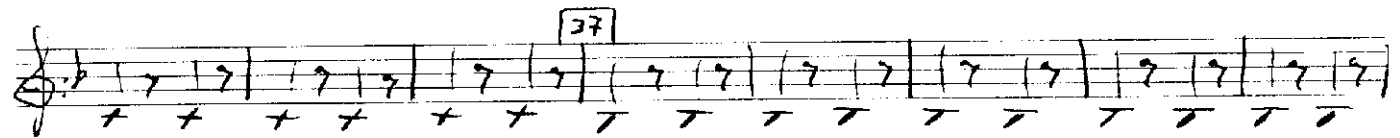
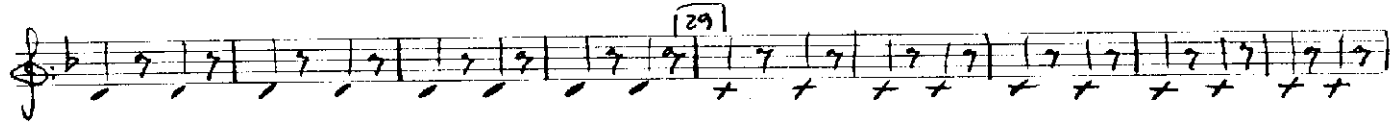
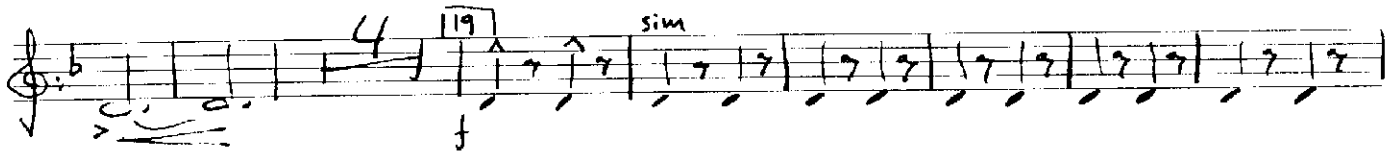

2 CLAR. BASSO THE BATMAN™ THEME

Bb BASS CLARINET

A. MUSICO CULTURAL
ELDENSE

By DANNY ELFMAN
Arranged by ERIC WILSON

Mysteriously

1 *mp* 2 *cresc.* 3 4 5 *mf* *cresc.* 6 7 8 9

10 11 12 13 14 15 16 17 18 19 *f* 20 *sim.* 21

22 23 24 25 26 27 28

29 30 31 32 33 34 35

36 37 38 39 40 41 42

43 44 45 46 47 48 49

50 51 52 53 54 55 56 57

58 59 60 61 62 63 64 65 66 67 70 71

72 73 74 75 76 77 78

261-02010
TM & © 1989 DC Comics Inc.

* FINGERINGS:

Diagram 1: Eb (E-flat) with fingerings 1, 2, 3, 4, 5 for right hand and 1, 2, 3, 4, 5 for left hand. Includes 'Or' with alternative fingerings.

Diagram 2: F# (F-sharp) with fingerings 1, 2, 3, 4, 5 for right hand and 1, 2, 3, 4, 5 for left hand. Includes 'Or' with alternative fingerings.

Diagram 3: B (B) with fingerings 1, 2, 3, 4, 5 for right hand and 1, 2, 3, 4, 5 for left hand. Includes 'Or' with alternative fingerings.

©1989 WARNER-TAMERLANE PUBLISHING CORP. (BMI)
All Rights Reserved Used By Permission

4

THE BATMAN™ THEME

A. MUSICO CULTURAL
ELDENSE

E♭ ALTO SAXOPHONE

By DANNY ELFMAN
Arranged by ERIC WILSON

Mysteriously

1 2 3 4 5 6 7 8 9 10 11

12 13 14 15 16 17 18 19 20

23 24 25 27 28 29

30 31 32 33 35 36

37 38 39 40 41

42 43 44 45 46 47

49 50 51 52 53 54 55 56 57 58

59 60 61 62 63 64 65 66 67 68 69

70 71 72 73 74 75 76 77 78

261-02010
TM & © 1989 DC Comics Inc.

* FINGERINGS:

©1989 WARNER-TAMERLANE PUBLISHING CORP. (BMI)
All Rights Reserved Used By Permission

6

THE BATMAN™ THEME

A. MUSICO CULTURAL

ELDENSE

Bb TENOR SAXOPHONE

Mysteriously

By DANNY ELFMAN
Arranged by ERIC WILSON

1 *mp* 2 *cresc.* 3 4 5 *cresc.* 6 7 8 9

10 11 12 13 14 15 16 17 18 19 **19**

20 23 *f* 24 25 27 28 **29**

29 30 31 32 33 34 **29**

35 36 37 38 39 40 **37**

41 42 43 44 45 46 **45**

47 49 50 51 52 53 54 55 **59**

56 57 58 59 60 61 62 63 64 65 66 **59**

67 71 *f* 72 73 74 75 76 77 78 **71**

261-02010
TM & © 1989 DC Comics Inc.

©1989 WARNER-TAMERLANE PUBLISHING CORP. (BMI)
All Rights Reserved Used By Permission

* FINGERINGS:

Diagram showing fingering for Eb, Ab, Eb, and F# notes on the tenor saxophone.

Saxofon Tenor 2^o (Sib)
(Defecto de Sax. baritono)

THE BATMAN THEME

D. Elfman / Arr. E. Wilson

Mysteriously

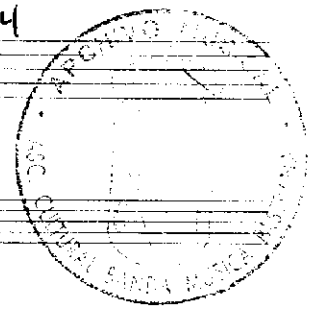

2

THE BATMAN™ THEME

E♭ BARITONE SAXOPHONE

A. MUSICO CULTURAL
ELDENSE

By DANNY ELFMAN
Arranged by ERIC WILSON

Mysteriously

1 *mp* 2 *cresc.* 3 4 5 *mf* *cresc.* 6 7 8 9

10 11 12 13 14 15 19 *f* 20 *sim.* 21

22 23 24 25 26 27 28

29 30 31 32 33 34 35

36 37 38 39 40 41 42

43 44 45 46 47 48 49

50 51 52 53 54 55 56 57

58 59 60 61 62 63 64 65 66 67 71

72 73 74 75 76 77 78

261-02010

TM & © 1989 DC Comics Inc.

©1989 WARNER-TAMERLANE PUBLISHING CORP. (BMI)
All Rights Reserved Used By Permission

* FINGERINGS:

B \flat C F1

2

THE BATMAN™ THEME

ARCHIVO MUSICAL
A. MUSCADA
ELDENSE

B♭ TRUMPET 1

By DANNY ELFMAN
Arranged by ERIC WILSON

Mysteriously

4

19

2

29

37

45

59

3

71

261-02010

TM & © 1989 DC Comics Inc.

* FINGERINGS:

○ ○ ○

○ ● ●

○ ● ●

○ ○ ○

©1989 WARNER-TAMERLANE PUBLISHING CORP. (BMI)
All Rights Reserved Used By Permission

2

THE BATMAN™ THEME

Bb TRUMPET 2

A. MUSICO CULTURAL
ELDENSE

By DANNY ELFMAN
Arranged by ERIC WILSON

Mysteriously

4

261-02010
TM & © 1989 DC Comics Inc.

* FINGERINGS:

©1969 WARNER-TAMERLANE PUBLISHING CORP. (BMI)
All Rights Reserved Used By Permission

6 TROMPA THE BATMAN™ THEME

F HORN

FA

A. MUSICO CULTURAL
ELDENSE

By DANNY ELFMAN
Arranged by ERIC WILSON

Mysteriously

4

5 *mf* *cresc.* 6 7 8 9 *cresc.* 10 11

12 13 14 15 16 17 18 19 20

23 24 25 27 28 29

30 31 32 33 34 35

36 37 38 39 40 41

42 43 44 45 46 47

49 50 51 52 53 54 55 56 57 58

59 60 61 62 63 64 65 66 67 68 69

70 71 72 73 74 75 76 77 78

261-02010
TM & © 1989 DC Comics Inc.

* FINGERINGS:

A B B^b B

(● ● ●) (○ ● ●) (● ● ○) (○ ● ○)

(Fingerings for B^b Horn are shown in parentheses.)

©1989 WARNER-TAMERLANE PUBLISHING CORP. (BMI)
All Rights Reserved Used By Permission

THE BATMAN™ THEME

TROMBONE

ARCHIVO
A. MUSICO CULTURAL
ELDENSE

By DANNY ELFMAN
Arranged by ERIC WILSON

Mysteriously

261-02010
TM & © 1989 DC Comics Inc.

* POSITIONS:

©1989 WARNER-TAINTERLANE PUBLISHING CORP. (BMI)
All Rights Reserved Used By Permission

Tzombón
(Defecto de trompa)
Mysteriously

THE BATMAN THEME

D. Elman / arr. E. Wilson

4

mf cresc. cresc.

ff f

f

f

145

f

159

f

171

f

E. Wilson
5-4-54

2
BOMBARDINO
BARITONE B.C.

THE BATMAN™ THEME

ARRANGED BY
A. MUSICO CULTURAL
ELDENSE

By DANNY ELFMAN
Arranged by ERIC WILSON

Mysteriously

261-02010
TM & © 1989 DC Comics Inc.

* FINGERINGS:

©1989 WARNER-TAMERLANE PUBLISHING CORP. (BMI)
All Rights Reserved Used By Permission

Bombardino (Sib)
Mysteriously

THE BATMAN THEME

D. Elfman / Arr. E. Wilson

mp cresc.

4 19 f sim.

29

37

45

59

4 17

E. Wilson
5-4-94

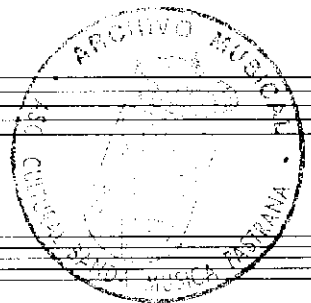

2
BARITONE T.C.

THE BATMAN™ THEME

A. MUSICO CULTURAL
ELDENSE

By DANNY ELFMAN
Arranged by ERIC WILSON

Mysteriously

1 mp 2 cresc. 3 4 5 6 7 8 9 10

11 12 13 14 15 19 f 20 sim. 21

22 23 24 25 26 27 28

29 30 31 32 33 34 35

36 37 38 39 40 41 42

43 44 45 46 47 48 49

50 51 52 53 54 55 56 57

58 59 60 61 62 63 64 65 66 67 71

72 73 74 75 76 77 78

261-02010
TM & © 1989 DC Comics Inc.

* FINGERINGS:

Diagram 1: Eb (E-flat) fingering: 1, 2, 3, 4, 5, 6, 7, 8, 9, 10.
Diagram 2: F# (F-sharp) fingering: 1, 2, 3, 4, 5, 6, 7, 8, 9, 10.
Diagram 3: B (B) fingering: 1, 2, 3, 4, 5, 6, 7, 8, 9, 10.
Diagram 4: B (B) fingering: 1, 2, 3, 4, 5, 6, 7, 8, 9, 10.

©1989 WARNER-TAMERLANE PUBLISHING CORP. (BMI)
All Rights Reserved Used By Permission

••• ••• ••• •••

TUBA

4

THE BATMAN™ THEME

A. MUSICO CULTURAL
ELDENSE

By DANNY ELFMAN
Arranged by ERIC WILSON

Mysteriously

261-02010
TM & © 1989 DC Comics Inc.

* FINGERINGS:

● ● ● ○ ○ ○ ○ ○ ○

© 1989 WARNER-TAMERLANE PUBLISHING CORP. (BMI)
All Rights Reserved Used By Permission

THE BATMAN™ THEME
A. MUSIC CO. PUBLISHERS
ELDENSE

PERCUSSION 1 3

By DANNY ELFMAN
Arranged by ERIC WILSON

Mysteriously

261-02010
TM & © 1989 DC Comics Inc.

©1989 WARNER-TAMERLANE PUBLISHING CORP. (BMI)
All Rights Reserved Used By Permission

PERCUSSION 2

THE BATMAN™ THEME

A. MUSICOLOGICAL
ELDENSE

By DANNY ELFMAN
Arranged by ERIC WILSON

Mysteriously

12 Cr. Cym. 3

Sus. Cym. 13 14 15 16

19 (Cr. Cym.)

3 5

19 20 23 24

29

7 37 38

29 30 37 38

39 40 41 42

45

6

43 44 45 51

Cr. Cym. 59

5

Sus. Cym. 52 57 58 59

5

60 65 66 67 68

Cr. Cym. 71

3

69 70 71 72

(Cr. Cym.)

2

Choke

75 76 78

261-02010

TM & © 1989 DC Comics Inc.

©1989 WARNER-TAMERLANE PUBLISHING CORP. (BMI)
All Rights Reserved Used By Permission

ELDENSE

CAMPANAS THE BATMAN™ THEME

MALLET PERCUSSION

A. MUSICO CULTURAL
ELDENSE

By DANNY ELFMAN
Arranged by ERIC WILSON

Mysteriously
Bells

261-02010
TM & © 1989 DC Comics Inc.

©1989 WARNER-TAMERLANE PUBLISHING CORP. (BMI)
All Rights Reserved Used By Permission

THE BATMAN™ THEME

PIANO (OPT.)

Mysteriously

A. MUSICO CULTURA-
ELDENSE

By DANNY ELFMAN
Arranged by ERIC WILSON

Cunis. Ab/C C5 Ab/C C5

mp cresc. *mf*

Ab/C Cmi D C5

ff *f* *sim.*

Cmi Ab/C C5 Cmi

29 A° Bbmi Gb,Bb Bbmi Gb,Bb Bbmi

261-02010
TM & © 1989 DC Comics Inc.

©1989 WARNER-TAMERLANE PUBLISHING CORP. (BMI)
All Rights Reserved Used By Permission

ARCHIVO MUSICAL
PIANO (OPT.)
A. MUSEO CULTURAL
ELDENSE

1

37

Eb7/Bb Abmi E/Ab Abmi

45

Eb/G Gmi

Ebmi/Db Dmi Bb/D Dmi/A Dmi/F Dmi

59

Dmi/A Gmi Eb/G Gmi Eb/Bb G5 A

71

Gmi

