

Violin 1

# Concierto para Piano

en La Mayor No. 12,  
K. 414

Wolfgang Amadeus Mozart  
Transcrip. Gory  
info@Gory.jazztel.es

**Allegro**  
TUTTI

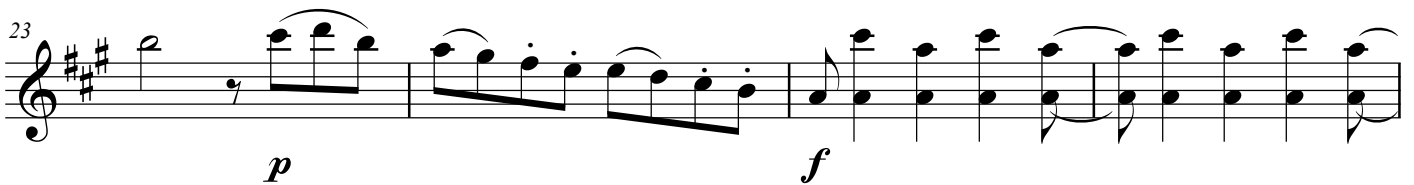
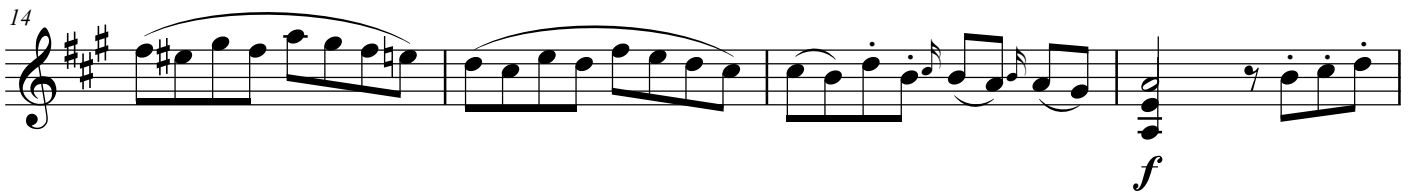

31

*p*

36

41

*cresc.*

46

*f*

50

*p*

54

58

*f*

61

SOLO

7

71 *p* 6

TUTTI 82 *f*

SOLO 85 *p* 5

96 *f* *p*

103

TUTTI 110 *p* 3

SOLO 117

124 *p* 9

140

TUTTI

145

148

SOLO

152

164

173

179

185

192 TUTTI

*sfp* *p*

197

202 SOLO

6

214 TUTTI

*f*

217 SOLO

6 *p*

228

234 SOLO

4

243 TUTTI

6 *p*

## SOLO

254

*p*

265

270

274

*fp fp fp fp*

281

*cresc. f p*

285

*cresc.*

288

*f*

## TUTTI

291

*f*

**Andante**

**TUTTI**

**SOLO**

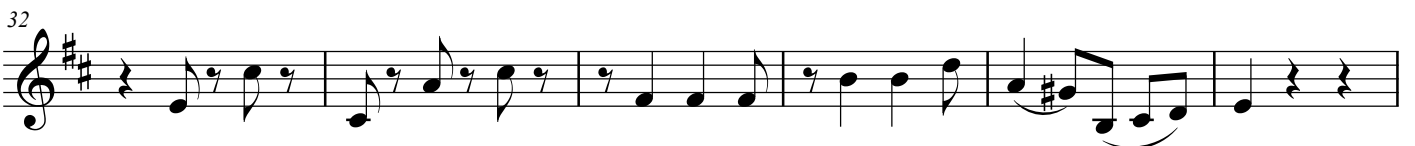

45 **2**

TUTTI

51 **f** *tr*

SOLO

55 **p** **4** **p**

64 **2** **p** **3** **p**

73 **7** *s.* *s.*

86 **2**

TUTTI

93 **f**

TUTTI

98 **f**

102 *tr*  
*p* *pp*

**Allegretto**  
TUTTI

*tr* *tr* *tr*  
*p*

5 *tr* *tr*  
*fp* *p*

11 *f*

17 SOLO TUTTI  
*p*

39 SOLO  
*p*

54 *3*

64 *3*

73

6

86

TUTTI

7

*f*

98

*sf*

*p*

104

SOLO

7

116

TUTTI

SOLO

*p*

123

4

134

134

142

3

3

154

TUTTI

161

6

*f*

173

3

178

SOLO

182

5

TUTTI

SOLO

*p* *f* *f* *fp* *fp*

195

7

*fp* *f* *p* *f*

208