May It Be

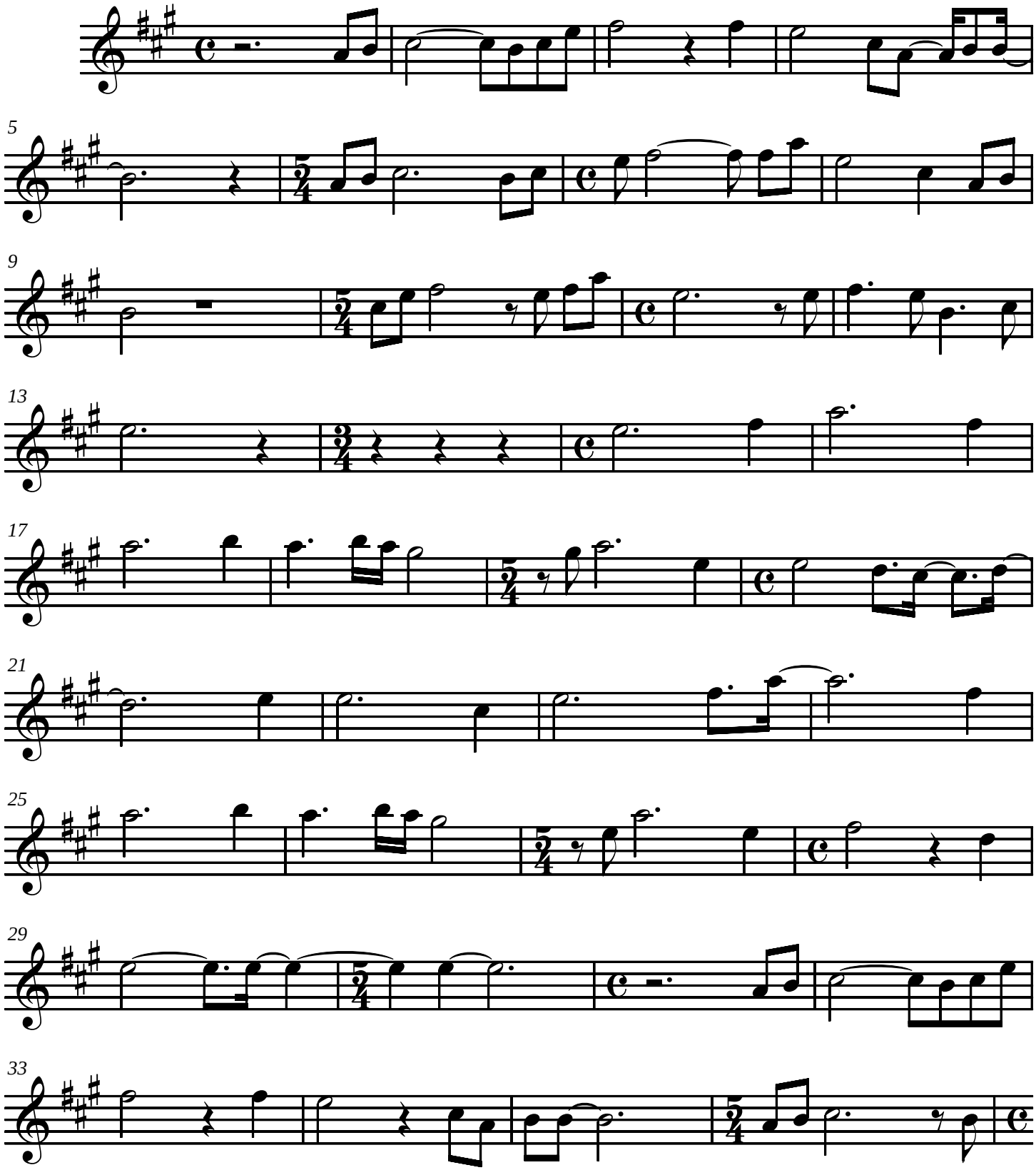

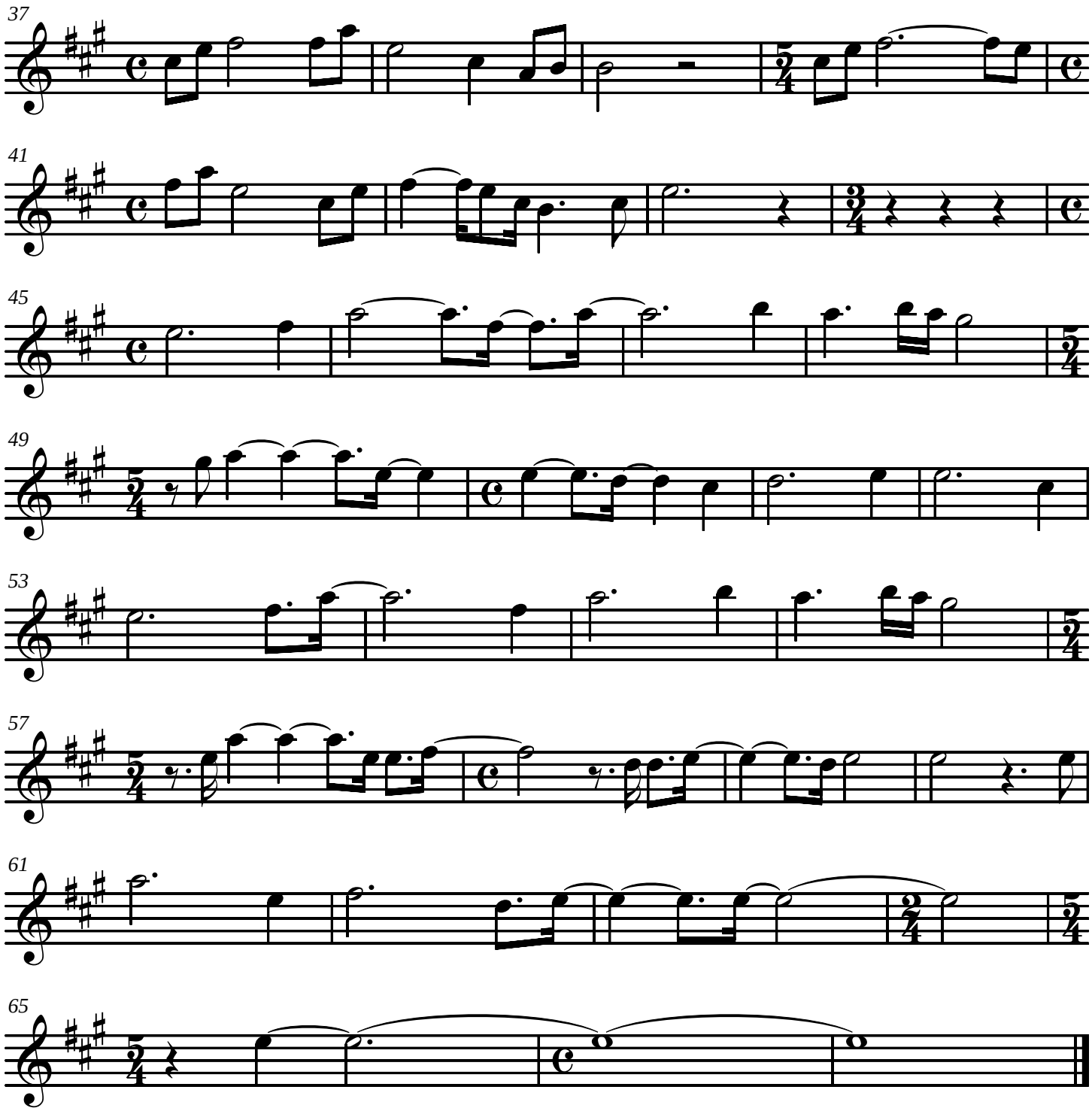
37
41
45
49
53
57
61
65