El día que me quieras

Alfredo le Pera - Carlos Gardel

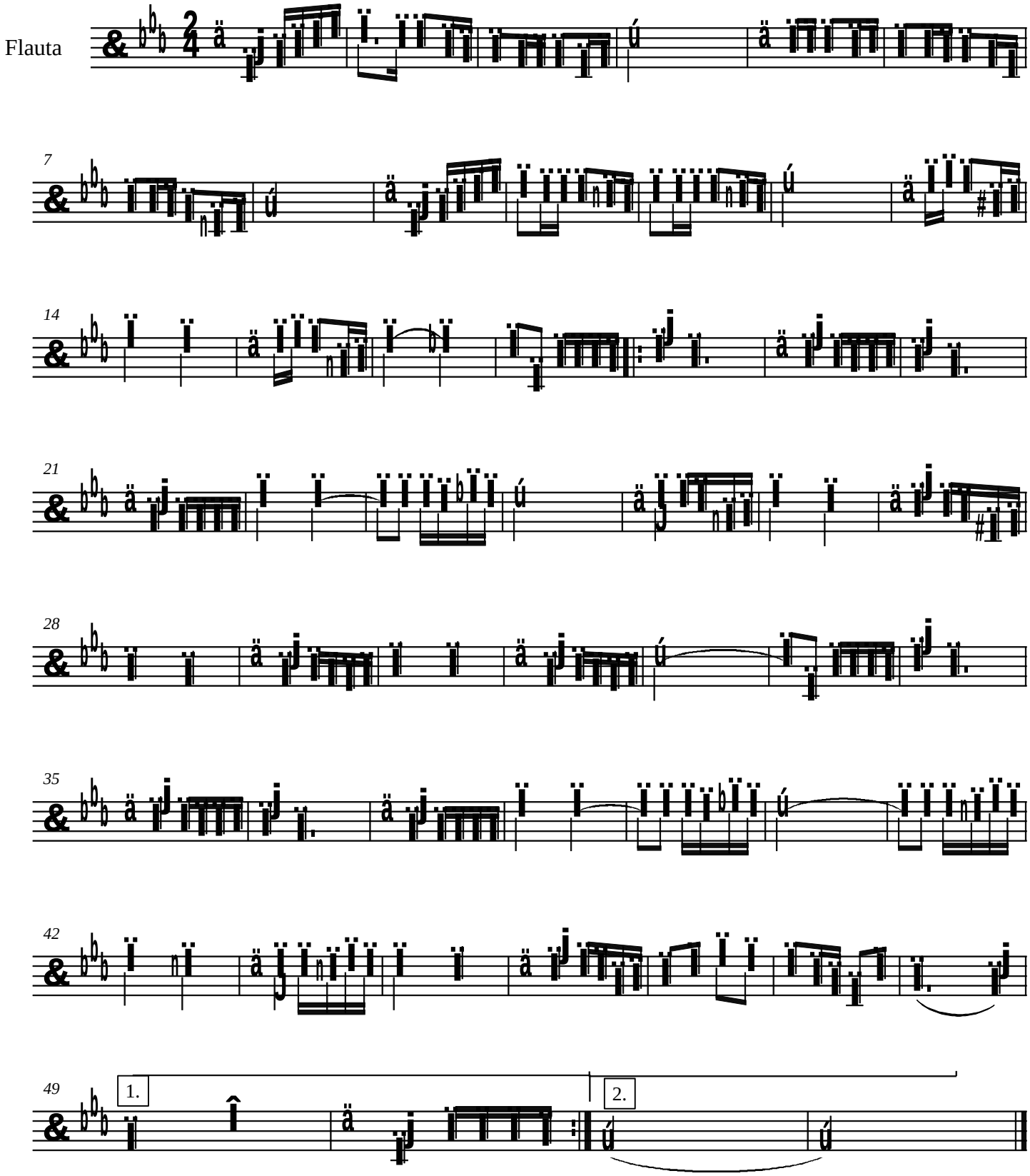

Kuntur-huasi