

# Victory

Violin 1

bond  
Arr. Joshua

1 ♩ = 105 Moderato

*ff*

*mf*

*ff*

*f*

*f*

*f*

*f*

Victory

16

18

20

22

24

28

31

33

Victory

56

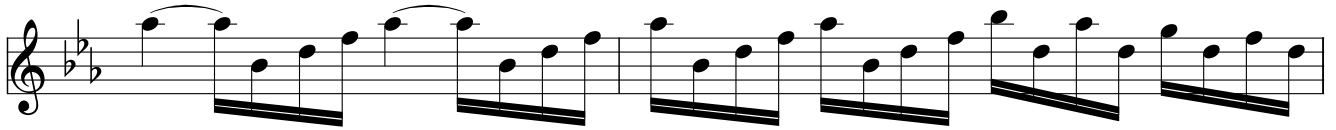

58

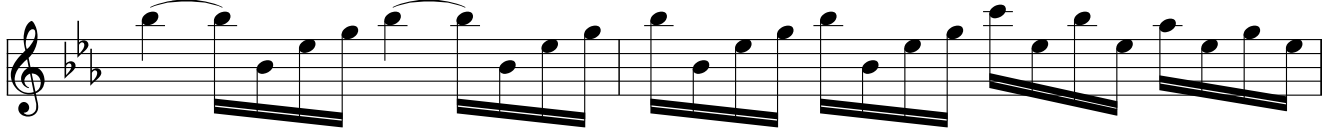

60

62

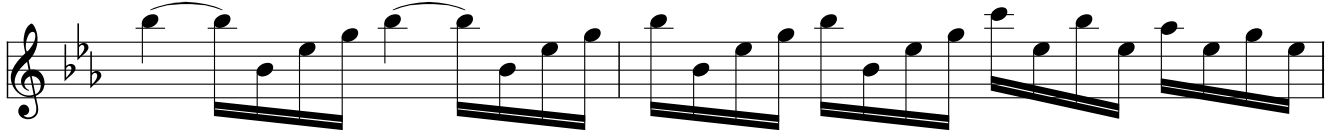

64

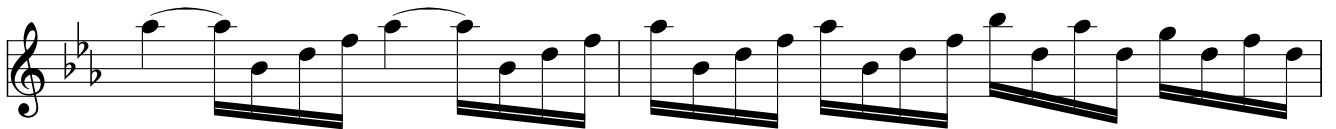

66

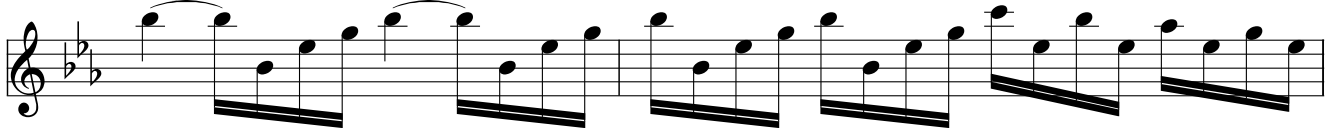

68

70

Victory

72

74

77

79

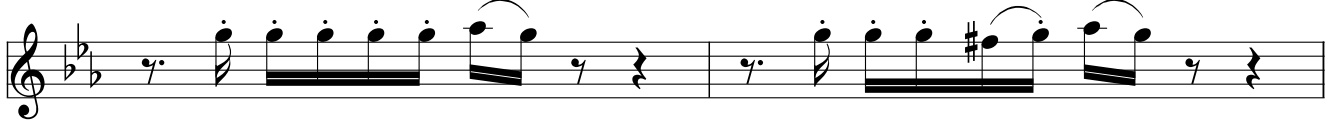

81

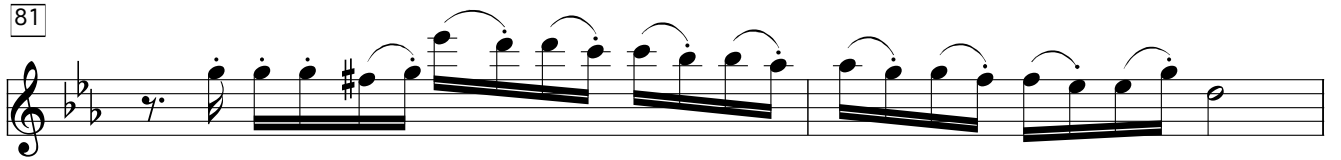

83

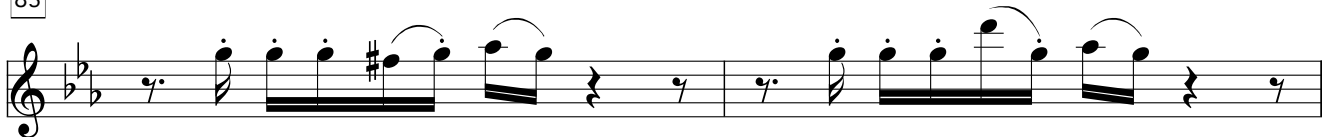

85

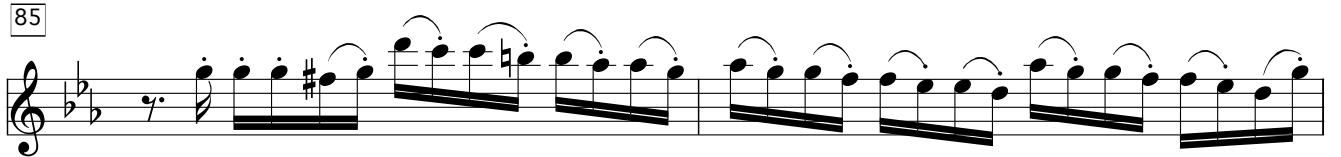

87

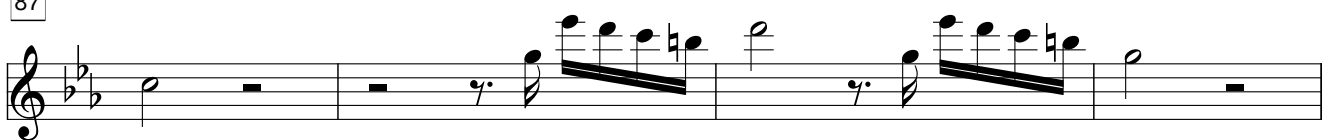

Victory

91

94

96

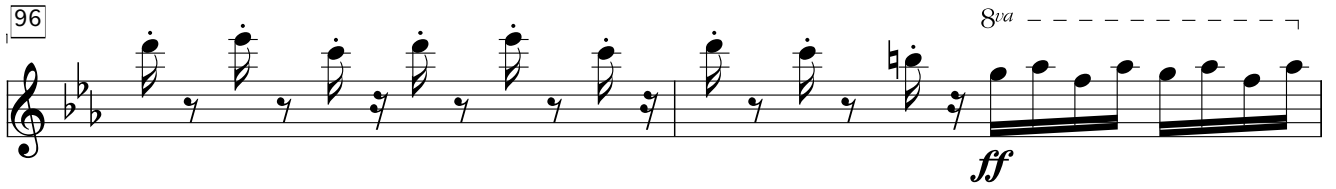

98

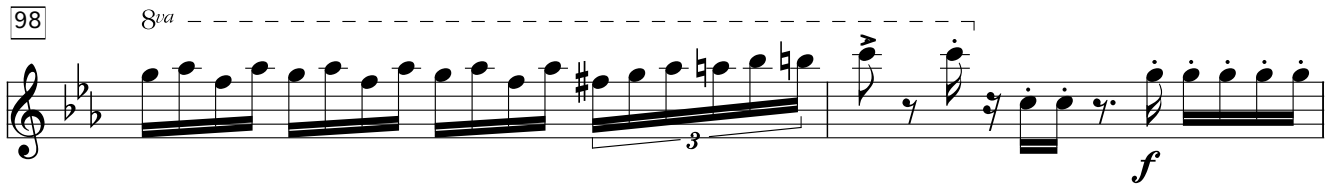

100

102

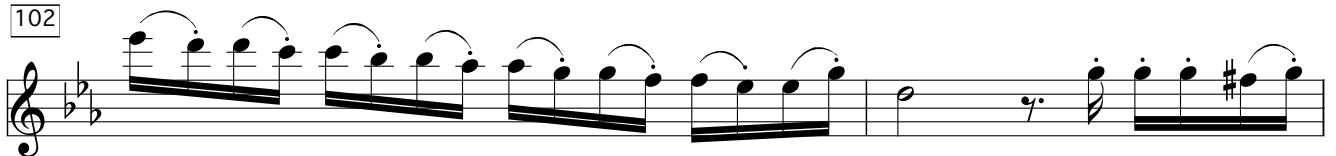

104

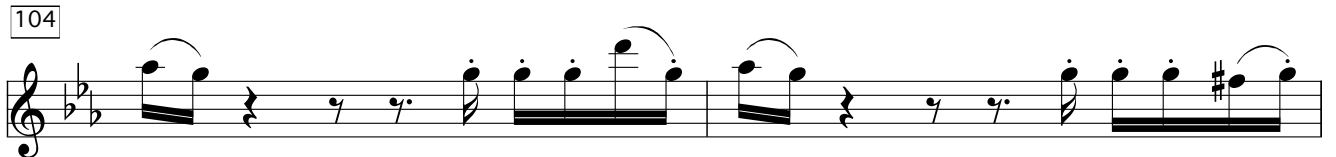

106

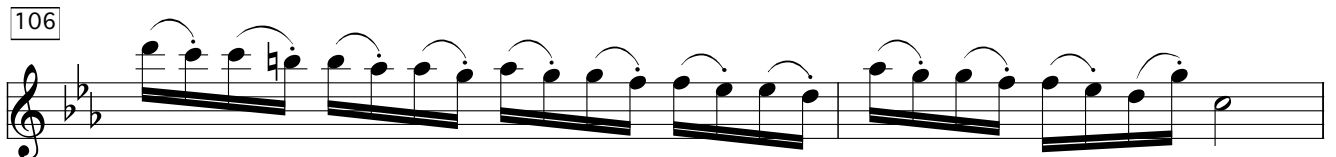

Victory

108

110

112

114

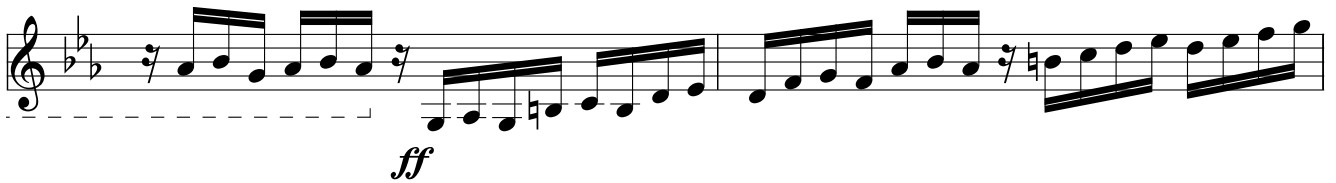

116

