

Konzert für Klarinette in A dur

K.622

W.A. MOZART

Violino 1

I

Allegro

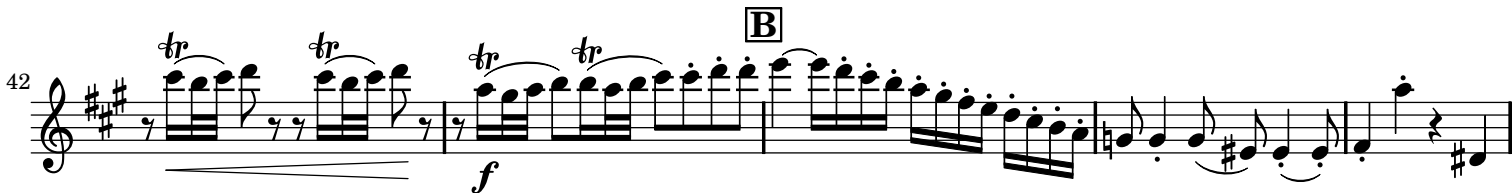

53 

57 *Solo* 

64 *tr* 

71 

77 *Solo* 

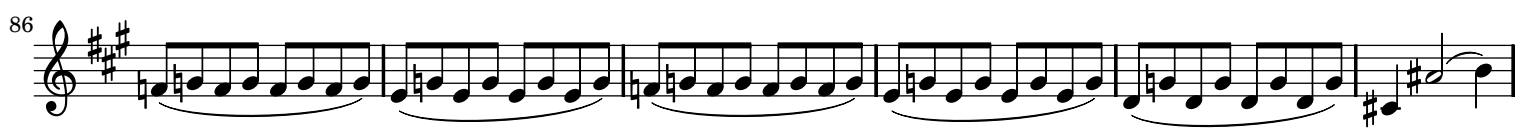
86 

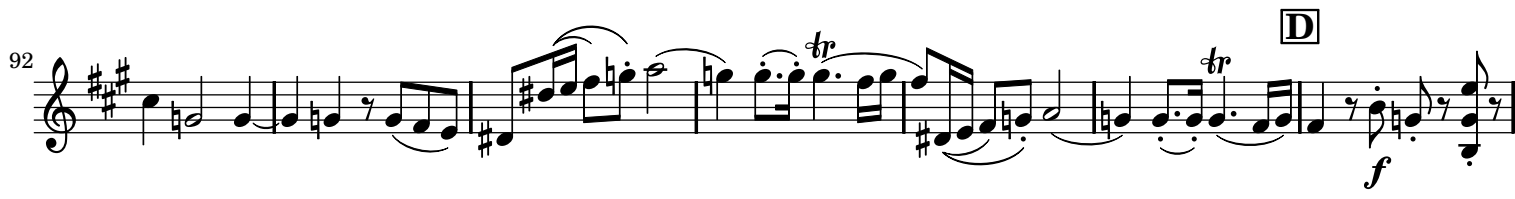
92 

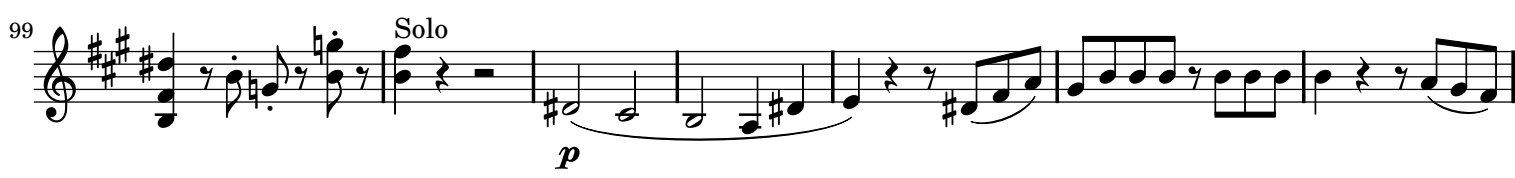
99 *Solo* 

106 

114 

120 

E

128 *p* *tr*

135 *tr*

141 *tr*

149 *Tutti* *f*

157

161 *p*

168 *f* *Solo* *p*

173

183

F

192 *Tutti* *f* *Solo* *p*

203

G

210 *f* *p*

218 *f* Tutti

228 *p* *f*

234 *p* *f*

240 *f*

245 *tr* Solo *p*

251 *tr* *tr* *f*

H

261 *f* Tutti

270 Solo *p*

I

281 *tr* *tr* *f* Tutti Solo

289  *p*

298 

307 

 316  *p* *tr*

323  *tr*

329  *tr*

337  *Tutti* *f*

344 

350  *p*

356  *f*

II

Adagio

III

Rondo - Allegro

108 

119 

128 

139 

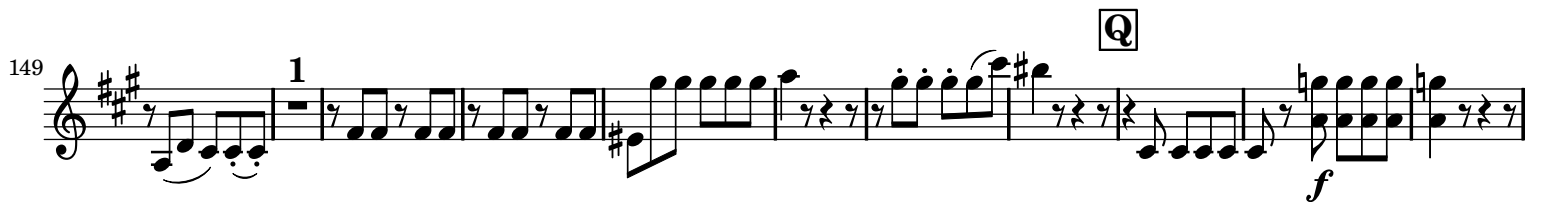
149 

160 

170 

180 

192 

204 

217 *p* **S** *p*

224

231 *sfz* *sfz*

239 *p* **1**

247

254 *p* **Tutti** *f* *p*

260 *f* *p* **Solo** *p*

266

273 **T** *p* **Tutti** *p*

279 *p* **Solo** *p*

Tutti

285 *f* *Solo* *p*

292 *f* *Tutti*

299 *Solo* *p*

306 *f* *p* *f* *p*

312

318

325

332

339 *Tutti* *f*

347

Konzert für Klarinette in A dur

K.622

W.A. MOZART

Violino 2

I

Allegro

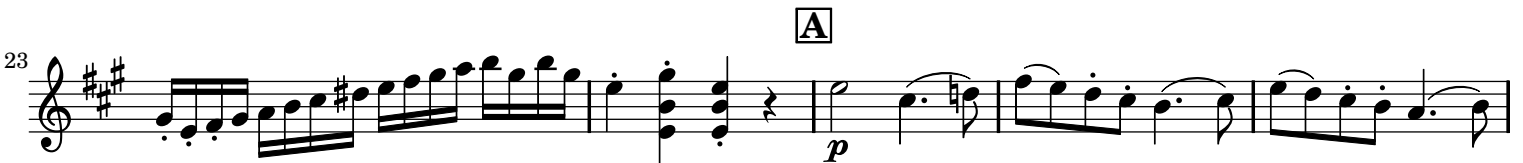

38 *p* *tr*

43 *f* *tr* **B**

48 *p*

55 *f* *p* Solo

62 *tr*

71 **C** *f* Tutti Solo *p*

79 *f* *p* 3

93 *f* *tr* **D**

100 *p* Solo

108 1

118 E

133

138

146

153 **Tutti**

159

163

170 **Solo**

176

184

192 **F**

204 

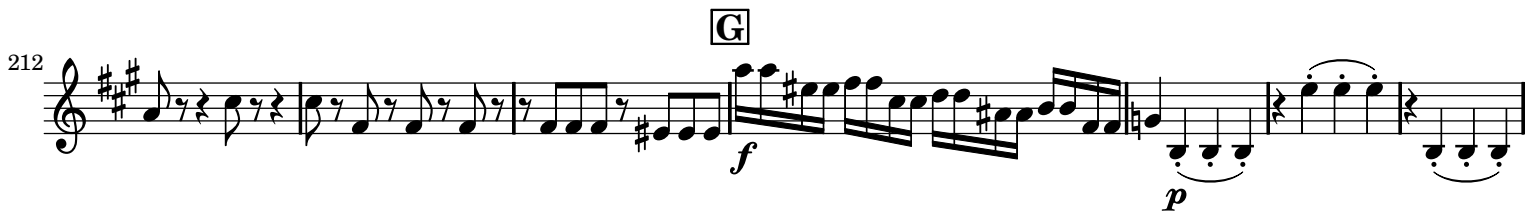
212 

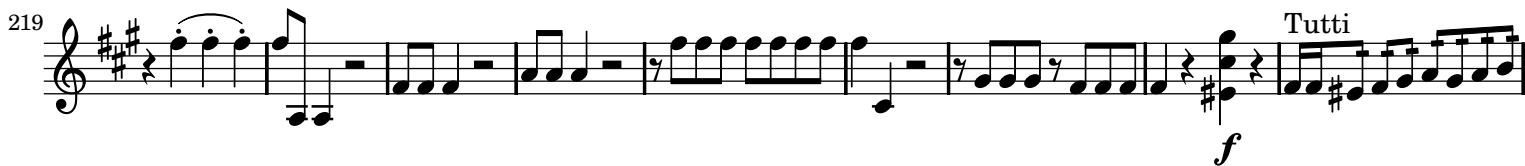
219 

228 

234 

239 

245 

251 

260 

269 

278 *tr* *tr* **I** Tutti *f*

287 Solo *p*

296

305

K 313 *p*

323 *tr* *tr* *tr* *tr* *tr*

329 *tr* *tr*

338 Tutti *f*

346

352 *p* *f*

II

Adagio

101 *sfp*

108

116 *Tutti*
f

124

131 *Solo*

138 *p*

146 *1*
Q

154 *f* *p*

162

169

177

R

S

T

279 *Solo* *p*

286 *Tutti* *f* *Solo* *p*

292 *Tutti* *f*

299 *Solo* *p*

306 *f* *p* *f* *p*

313

319

325

332

339 *Tutti* *f*

347

Konzert für Klarinette in A dur

K.622

W.A. MOZART

Viola

I

Allegro

7

13

19

A

25

32

36

41

45

51

p

f

f

p

f

f

p

f

Solo

2

59 **1**

67

C 75 **Tutti** **Solo**

82 **3**

94 **D** **Tutti** **Solo** **1**

104

110 **8**

E 126

133

140

148 **1** **Tutti**

155

162 

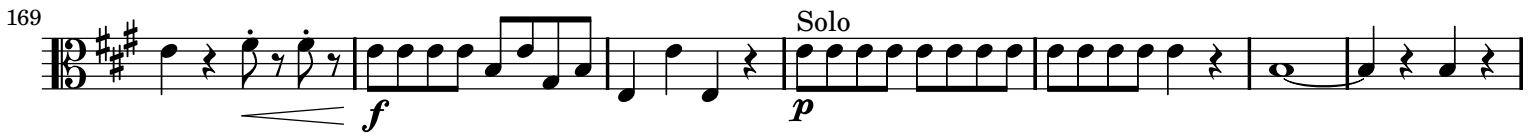
169 

176 

184 

F 192 

200 

G 213 

220 

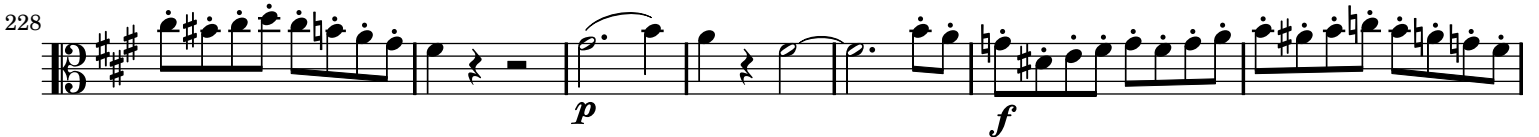
228 

235 

242 

247 

253 **1**

264 **H** Tutti *f* *p*

272 Solo

283 **I** Tutti *f* Solo *p* **1**

294 **1**

305 **K** **1** *p*

318

324

332 *tr*

339 Tutti *f*

346

352

p *f*

II

Adagio

p *f* Tutti

13

p Solo

24

f Tutti

32

p Solo

45

f

(Cad.)

L

54

f *f* *f* *pp*

70

f Tutti

M

80

p *pp* Solo

88

meno p *pp* *mf* *pp* 1

III

Rondo - Allegro

P

94 

101 

109 

117 

124 

131 

137 

Q

148 

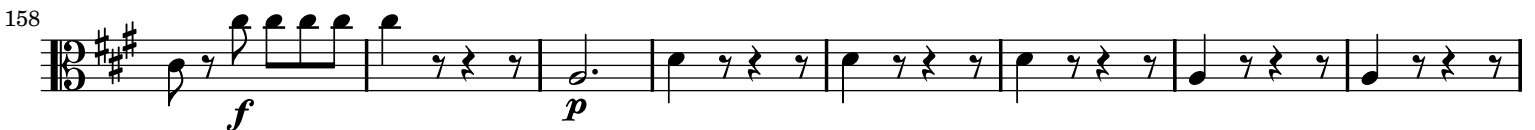
158 

166 

174 

R

186 *f* 4 5

202

210 *p*

S

219 *pp* *p*

227 *sfp*

234 *sfp* *p*

242

250 *Tutti* *p* *f*

257 *p* *f* *p* *Solo* *p*

264

271 Tutti

278 Solo 4 Tutti

289 Solo

297 Tutti Solo

305

312

318

325

332

339 Tutti

347

Detailed description of the musical score: The score is for the Viola part of a concert. It consists of ten staves of music, numbered 271 to 347. The key signature is G major (one sharp) and the time signature is 3/4. The music includes various dynamics such as *p* (piano) and *f* (forte). There are markings for 'Tutti' and 'Solo' sections. The notation includes eighth notes, quarter notes, and half notes, with some slurs and accents. A 'Solo 4' marking appears above measure 278. A 'Tutti' marking is enclosed in a box at the top right of the first staff.

Konzert für Klarinette in A dur

K.622

W.A. MOZART

Violoncello

I

Allegro

1 *p*

6 *f* *p*

12 *f*

17

22 *p* **A**

28 *f*

35 *p* **1**

41 *f* **B**

46 *p*

52 *f* **Solo 8**

65 *p*

72 **C** *f* *p* *Solo*

80 *f* *p* **7**

94 **D** *f* *p* *Solo* **1**

103

110 **8**

125 **E** *p*

132

138

145 **3**

154 *f* *Tutti*

159

164 

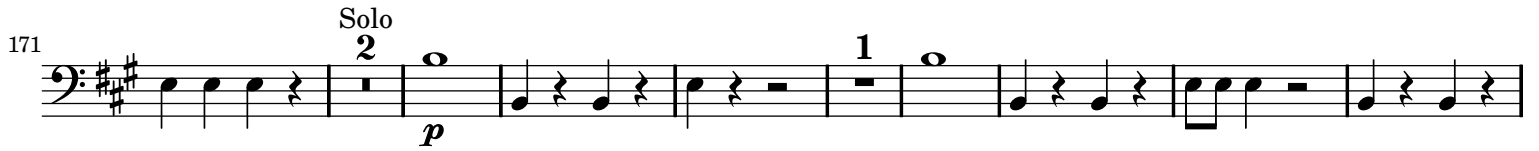
171 

182 

189 

196 

210 

216 

224 

231 

238 

244 

259 *p*

265 **H** Tutti *f* *p*

272 Solo *f* *p*

283 **I** *f* *p*

292 *f* *p*

300 *f* *p*

309 *f* *p*

316 **K** *f* *p*

329 *f* *p*

336 *f* *p*

343 Tutti *f*

348 *f* *p*

354

II

Adagio

12

23

33

44

55

67

78

88

III

Rondo - Allegro

8 Tutti *p* *f* *f*

15 Solo *p* *p*

24 **N** 6 Tutti *p* Solo 4 Tutti *f*

41 Solo 2 3 Tutti *p* *f*

53 Solo 4 2 *p*

66 **O** Tutti 2 4 Solo *p*

81 **P**

89

98 2 4 *sfp* *sfp* *p*

113 6 Tutti *f* 3

129 *f*

137 Solo *p* 3

148

157 **Q** *f* *p*

166

175 **R** 7 4 *f*

193 9

210

218 **S** 1 *pp* *p*

227 2 *sfp* *sfp*

236 4 *p* 7

255 **Tutti**
p *f* *p* *f* *p*

262 **Solo**
p

270 **Tutti** **Solo** **Tutti**
p *f*

287 **Solo** **Tutti**
p *f*

299 **Solo**
p

307 **Tutti**
f *p* *f* *p*

317 **Tutti**
f

326 **Tutti**
f

333 **Tutti**
p *f*

347

Konzert für Klarinette in A dur

K.622

W.A. MOZART

Contrabasso

I

Allegro

92 D Tutti *f*

100 Solo *p*

109 E *f*

132 *p*

138 *f*

145 *f* 3

154 Tutti *f*

159 *f*

165 *p* *f*

172 Solo *p*

183 *f*

190 F Tutti *f* Solo *p*

198 8

213 G

220 1 1 Tutti

228 p f

235 p f

242

247 Solo 10 p

262 1 H Tutti

270 Solo 3 p

281 I 3 Tutti Solo 2

292 1 6

305 *p*

K 316 *f*

329

336

343 *f*

348 *p*

354 *f*

II

Adagio

8 Tutti *f* 8 Tutti *f*

26 Solo *p*

37

L (Cad.) 16 Tutti *f*

M

77 11

pp

III

Rondo - Allegro

8 **Tutti**

p *f* *f*

15 **Solo** 8

p

N

31 **Tutti** **Solo 4** **Tutti**

p *f*

42 **Solo** 2 3 **Tutti**

p *f*

54 **Solo 4** 2

p

O

68 **Tutti** 2 4 **Solo**

p

83

P

90

98 2 4

sfp *sfp*

110 *p* *f* 6 Tutti

124 *f* 3

133 Solo *p*

140 3

153 **Q** *f* *p*

161

169

177 **R** 7 *f* 4 *p* 14

208 5

220 **S** 1 *p* 2

229 *sfp* 2 *sfp*

238 4 7 Tutti

256 Solo

263 8 T Tutti

279 Solo 4 Tutti Solo

290 2 3 Tutti Solo

302 f p f

310 3

320 5

331 9 Tutti

347

Konzert für Klarinette in A dur

K.622

W.A. MOZART

Flauto 1

I

Allegro

7 *f* *p* *f*

14

21 **A** 7

32 *f* *f* *p* 2

42 **B** *f*

50 5 *f* Solo Clar. 17 Tutti *f* Solo 1 17 (18)

95 **D** Tutti *p* *f* Solo **E** 26 26 (18)

154 **Tutti**
f

161 *f*

172 **F** **Solo** **Tutti** **Solo** **2** **13** **(14)** **Clar.**

215 **G** **8** **Tutti**

229 **3** **4**

242

246 **H** **Tutti** **1**

272 **I** **Solo** **Tutti** **Solo** **26** **K** **8**

325 **6** **8** **1** **Tutti**

348 

II

Adagio

Tutti

8 

17 

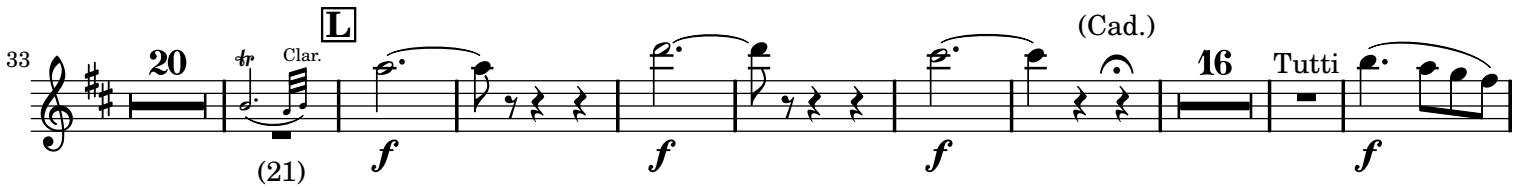
33 

78 

III

Rondo - Allegro

Tutti

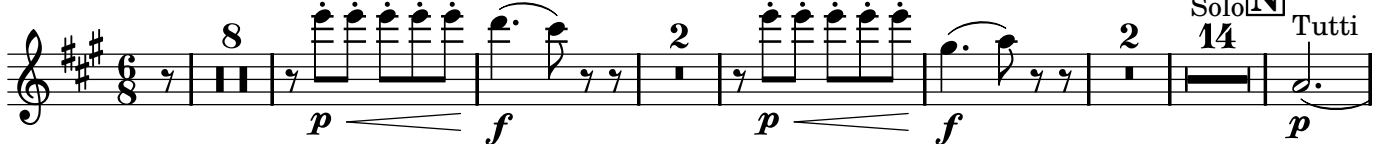
8 

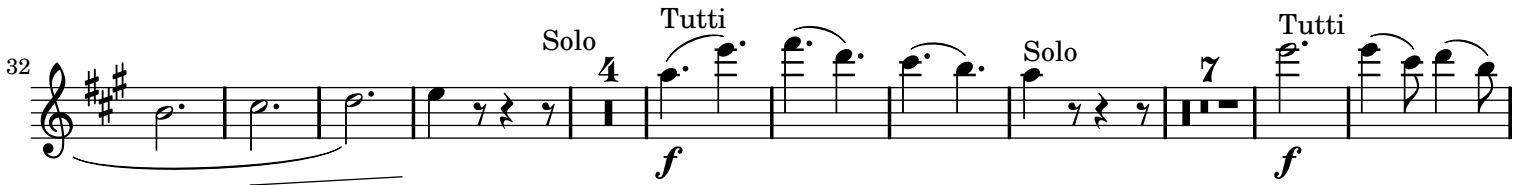
32 

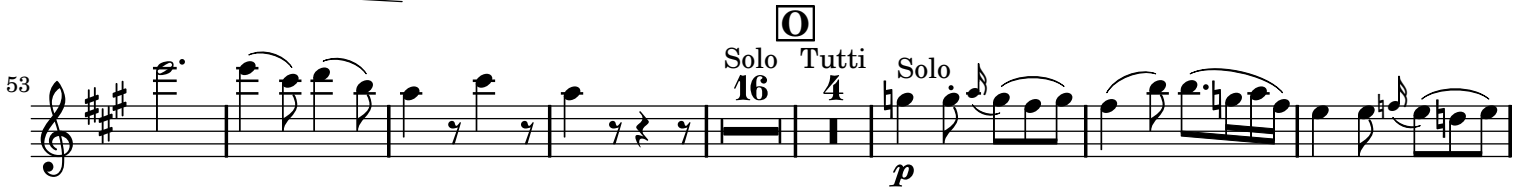
53 

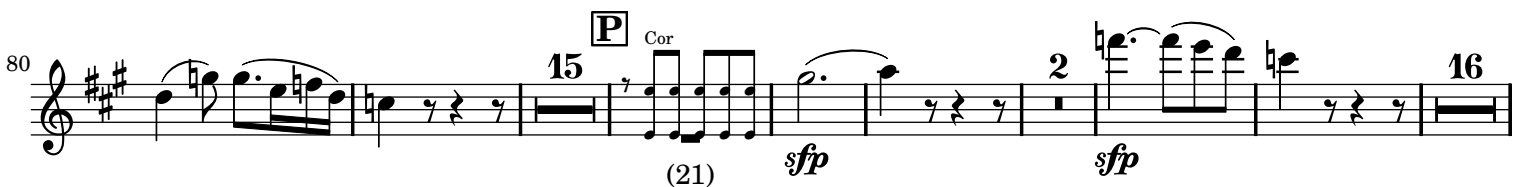
80 

120 *Clar.* *Tutti*
f
 (17)

130 *Solo* 15

153 *V.I.* *p* *f* *p*
 (16) **Q** 9

172 *f* **R** 10 31 1

222 *dolce* *sfp* *sfp* **S** 6 2

237 *Clar.* *Tutti* *p* *f* *p* *f* *Solo* 14 *Tutti* *p*
 (18)

279 *Solo* 4 *Tutti* *f* *Solo* 7 *Tutti* *f*

300 *Solo* 5 1 30 *Clar.* *p*
 (31)

344 *Tutti* *f*

Konzert für Klarinette in A dur

K.622

W.A. MOZART

Flauto 2

I

Allegro

7 *f* *p* *f*

14

21 **A** 7

32 *f* *f* *p* 2

41 **B** *f*

48 5 *f* Solo 17 Clar. (18)

75 **C** Tutti *f* 1 Solo 17 ^{VI} (18) **D** Tutti *f*

99 Solo **E** 26 26 Tutti *f*

159

163 **F** Solo 20 Tutti **f** **f** Solo 2

197 **G** 13 (14) Clar. **f** 8 **p**

226 Tutti **f** 3 **f**

235 4 **f**

245 Solo 19 Clar. **f** (20)

269 **H** Tutti **f** 1 Solo 12 **p** **I** Tutti **f** Solo

289 **K** 26 16 **p** 8 1 Tutti **f**

347 5 **f**

II

Adagio

8 *Tutti*
f

17 *Tutti*
f

53 *L* *Clar.* (21) *f* (Cad.) *f* 16 *Tutti* *f*

78 *M* *Solo* 13 *pp*

III

Rondo - Allegro

8 *Tutti*
p *f* 2 *p* *f* 2 *Solo* 14

31 *N* *Tutti* *p* *Solo* 4 *f* *Tutti* *Solo*

44 *Tutti* *f* *Solo* 16 *Tutti* 4 *Solo* 20 *O*

97 *P* *Cor* (21) *sfp* 2 *sfp* 16 *Clar.* (17)

121 *Tutti*
f

130

137 *Solo* 15 *v.i.* *p* *f* **Q**

159 9 *p* 10

186 *f* 31 1 9 *sfp*

223 *sfp* 17 *Clar.* *Tutti* *p* *f* *p*

260 *f* *Solo* 14 *Tutti* *p* *Solo* 4 *Tutti* *f*

288 *Solo* 7 *Tutti* *f* *Solo* 5

307 *f* 1 *f* 30 *Clar.* *p* (31)

346 *Tutti* *f*

Konzert für Klarinette in A dur

K.622

W.A. MOZART

Fagotto 1

I

Allegro

7 *f* 2 *f*

16

22 **A** 6 *f*

35 2 *p*

43 **B** *f*

49 5 *f* Solo 7 *p* 9 *f* **C** Tutti

76 1 Solo 19 *f* 26 Solo

127 **E** 25 *f* Clar. Tutti

158

130

136

Solo 19

Q Bassi

10

(20)

f

p

171

10

R

31

f

219

1

S

8

Cor

2

(21)

sfp

sfp

236

17

Clar.

Tutti

2

(18)

p

f

p

f

261

2

Solo 14

T

Tutti

Solo 4

Tutti

p

f

288

Solo

7

Tutti

Solo

5

f

307

1

30

Clar.

(31)

f

f

p

346

Tutti

f

Konzert für Klarinette in A dur

K.622

W.A. MOZART

Fagotto 2

I

Allegro

7 *f* 2 *f*

15

20 **A** 6

31 *f* 2

39 **B** *p* *f*

45 5

55 **C** *f* *p* *f* *Solo* *Tutti* 7 9

77 **D** *f* *Solo* *Tutti* *Solo* 1 19 26

128 **E** *f* *Tutti* 25

159

165 *f* 5 *f* Solo 19 Clar. (20) *f* Tutti Solo

195 *p* 2 14 *f* 8 *p* **F**

227 Tutti *f* 3 *f*

235 3 *f*

243

248 Solo *p* 6 *p* 9

269 **H** Tutti *f* 1 Solo **I** 14 Tutti *f* Solo

289 **K** 26 17 8 Tutti *f*

345

350 *f* 5

II

Adagio

8 Tutti *f* 8 Tutti

26 *f* 20 Clar. (21)

54 **L** *f* (Cad.) 15 *f* **VII** *f* (16) Tutti *f*

78 **M** Solo 13 *pp*

III

Rondo - Allegro

8 Tutti *p* *f* 2 *p* *f* 2 Solo 14

31 **N** Tutti *p* Solo 4 Tutti *f*

43 Solo 7 Tutti *f* Solo 16

73 **O** Tutti *p* **P** Cor 20 *sfp* 2

102 *sfp* 17 Tutti *f* 2

129

135

Solo 19 Bassi 10

(20) *f*

Q

170

10

p *f*

R

188

31 1 8 2

(21) *sfp* *sfp*

Cor

236

17

Clar. Tutti

(18) *p* *f* *p* *f*

261

2 Solo 14 Tutti

p *f*

Solo 4 Tutti

288

Solo 7 Tutti

f

Solo 5

307

1 30

(31) *f* *f* *p*

Clar.

346

Tutti

f

Konzert für Klarinette in A dur

K.622

W.A. MOZART

Corno 1

I

Allegro

in A $\text{C} \text{H}$

8 f 1 p f

17 1 f 6

32 2 p

42 f

49 5 f Solo 18 Tutti f 1 Solo 19 VI \sharp (20)

98 Tutti f Solo 26 Clar. 25 Clar. Tutti f (26)

157 1 5 f

171 Solo 19 (20) f Tutti Solo 3 p 14 9 f

Clar.

224 Clar. **Tutti** **3** **3**
 (10) *p* *f*

239 **2** **Solo**
f

249 **H** **17** **Tutti** **1** **Solo I** **14** **Tutti** **Solo**
p *f* *f*

289 **K** **26** **24** **Clar.** **Tutti** **(25)**
p *f*

347 **5**
f

II

Adagio

in D **8** **Tutti** **8** **Tutti**
f *f*

27 **2** **Solo** **12** **5** **L**
p *f* *f*

58 **(Cad.)** **15** **(16)** **Tutti** **1** **1** **M** **Solo** **13**
f *f* *pp*

III

Rondo - Allegro

in A **8** **Tutti** **2** **2** **Solo** **14** **Tutti** **2**
p *f* *p* *f* *p*

35 Solo 4 Tutti Solo 2 3 Tutti

f *p* *f*

52 Solo 16 Tutti 4 Solo 19 Clar. *P*

(20) *sfp*

100 Clar. 1 16 Tutti

(17) *sfp* *f*

126 2 3 Solo 19 *Q* (20)

v.i.

158 25 (26) *R* 31 1 8 *S*

f *f* *p* *sfp*

Clar. *f*

232 1 17 Clar. Tutti 2

(18) *sfp* *p* *f* *p* *f*

261 *T* Solo 2 Tutti 14 2 Solo 4 Tutti Solo 2

p *f* *p*

293 3 Tutti Solo 5 1 34

f *f* *f*

344 (35) Tutti

Clar. *f*

Konzert für Klarinette in A dur

K.622

W.A. MOZART

Corno 2

I

Allegro

in A C H 8 1 f p f

17 1 6 **A**

31 f p 2

41 **B** f

48 5 18 19 Solo **C** Tutti Solo 1 19

97 VI tr 26 25 26 Clar. 25 Tutti f f (20) (26) **D** **E**

156 1 5

170 19 20 3 14 9 Solo p $\#p$ f p **F** **G**

224 Clar. **Tutti** **3** **3**
 (10) *p* < *f* *f*

242 **2** **Solo** **17** **Tutti** **1** **Solo** **14**
p *f*

286 **I** **Tutti** **Solo** **26** **K** **24** **Tutti**
f *p* < *f*

345 **5**
f

II

Adagio

in D **8** **Tutti** **8** **Tutti**
f *f*

27 **2** **Solo** **12** **5** **L**
p *f*

58 (Cad.) **15** **(16)** **Tutti** **1** **1** **M** **Solo** **13**
f *f* *pp*

III

Rondo - Allegro

in A **8** **Tutti** **2** **2** **N** **Solo** **Tutti** **14** **2** **Solo**
p *f* *p* *f* *p* <

36 **4** Tutti *f* Solo **2** *p* **3** Tutti *f*

54 **16** Solo **4** Tutti **19** Solo *Clar.* **1** **16** *sfp* *sfp*

120 *Clar.* Tutti *f* **2** **3**

134 Solo **19** **Q** (20) **25** **R** (26) *f* *Clar.*

188 **31** **S** **1** **8** **1** **17** *Clar.* Tutti *p* *sfp* *sfp* (18)

256 **2** **2** Solo **14** Tutti **2** Solo **4** Tutti *f* *p* *f* *p*

289 Solo **2** **3** Tutti *f* Solo **5** *f*

308 **1** **34** (35) Tutti *f* *Clar.*