

**Astor Piazzolla**

**Contrabajísimo**

Tango

für  
Klavier, Bandoneon, Violine,  
el. Gitarre und Kontrabaß

BANDONEON

Ed. Nr. 20027/2  
ISMN: M-2015-0022-5

**TONOS**

Bandoneon

# Contrabajisimo

Tango

ASTOR PIAZZOLLA

Lento (ad lib.)

48

(49)  
(Kad.)

(55) All. Mod. (Tango)  
4

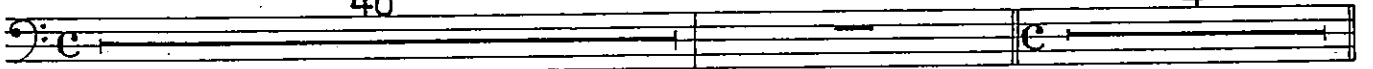

99

106

114

solo

118

Lento

solo

p

rall.

130

134

147

12.

157 a tempo

*sfz*

165

173

181

191

195

216 a tempo (All.)

*rall.*

*molto rall.*

Coda

*sfz*

# Klavier

## Contrabajísimo

Tango

ASTOR PIAZZOLLA

Lento (ad lib.)

48

49 (Kad.)

55

All. Mod. (Tango)

Opcional

59

67

181

8-

8-

191

loco

195 Lento

201

rall.

a tempo (All.)

250

Coda

*sfz*

molto rall.

# Violine

## Contrabajisimo

Tango

ASTOR PIAZZOLLA

Lento (ad lib.)

49  
(Kad.)

55 All. Mod. (Tango)

48

4

59

pizz. arco pizz. arco

*p f p f*

67

pizz. arco pizz. arco

*p f p f*

75

pizz. arco pizz. arco

*p f p f*

83

pizz. arco pizz. arco

*p f p f*

75

83

1.

99

106

114

gliss imitando sirena

Tambor (pizz.)

118

Lento

5

1. 19

2. 3

157

a tempo

sfz

165

173

195 Lento

201

209

216 a tempo (All.)

el. Gitarre

# Contrabajisimo

Tango

ASTOR PIAZZOLLA

Lento (ad lib.)

9

17 25 15

All.Mod. (Tango)

4

59

67

75

S. (83)

G- G- B<sup>b</sup> A- G- G- B<sup>b</sup> A- G- *ff*

G- B<sup>b</sup> A- G- B<sup>b</sup> A- G- B<sup>b</sup> A- G- B<sup>b</sup> A- G- (99) C<sup>7</sup>

C<sup>7</sup> C-B C B C C<sup>7</sup> C<sup>7</sup> D C D C D C<sup>7</sup> C<sup>7</sup> C B C B C

C<sup>7</sup> C<sup>7</sup> D C D C D (106)

(114) *f* *rall.* (118) Lento *p*

(130)

(134) G<sup>#7</sup> C<sup>#7</sup> F<sup>#7</sup> B<sup>7</sup> E<sup>7</sup> A<sup>7</sup> F<sup>#(6)</sup> G<sup>#7</sup> C<sup>#</sup> G<sup>#</sup> F<sup>#</sup> E D G<sup>#7</sup>

(147) 2.

(157) a tempo

173 D<sub>7</sub>

181

191

195 Lento

201

209

216 a tempo (All.)

Coda

molto rall.

# Kontrabaß

## Contrabajisimo

Tango

ASTOR PIAZZOLLA

Lento (ad lib.)

55 All. Mod. (Tango)

59

147

12.

arco (157) a tempo

(165)

(173) pizz.

(181) arco

(191)

(195) Lento

rall.

p

(201) solo

p

(216) a tempo (All.)

al. S. y  $\Phi$

$\Phi$  Coda

molto rall.

sfz