

Violin I

Duel

bond
Arr. Josh, Kelli, & Pavel

4

8 *pizz.*

13

18 3

25 *arco*

28 3 3 3

32

36

39 3 3 3

43 *pizz.*

2
48

Duel

arco

51

pizz.

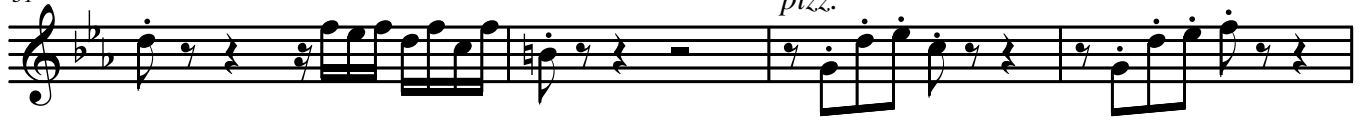

55

arco

58

60

63

66

68

71

74

79

83

pizz.

Duel

87

87 *arco*

91

91

95

95 4

102

102

107

107

110

110

112

112

115

115

118

118

120

120

123

123

126

126
