

# A Foggy Day

As arranged for the Stan Kenton Orchestra

## Alto Saxophone 1

Composed by George & Ira Gershwin

Arranged by Lennie Niehaus

Edited by Robert Curmow

Moderate Swing

$\text{♩} = 144$

7 *Soli* **9** >

*f*

**17**

6

*Soli* **25** >

*f*

**33** >

4 *ff*

3

*Solo Break*

TURN PAGE  
(Time)

© 1937 (Renewed 1964) by George Gershwin Music and Ira Gershwin Music. All Rights Administered by WB Music Corp.  
All Rights Reserved. International Copyright Secured. Printed with Permission by Sierra Music Publications, Liberty Lake, WA 99019  
DUPLICATION OF THIS MUSIC IS STRICTLY PROHIBITED BY LAW.

A Foggy Day - Alto Saxophone 1

41 *Solo* 8 8 *Ends* *Play* 3

*ff* 65

*p*

*f*

75

*mp* 3

3

83 *Soli* *ff*

3

91

99

107

# A Foggy Day

As arranged for the Stan Kenton Orchestra

Alto Saxophone 2

Composed by George & Ira Gershwin

Arranged by Lennie Niehaus

Edited by Robert Curnow

*Moderate Swing*  
♩ = 144

7 *Soli*

*f*

9

17

6

25

*Soli*

*f*

33

4

*ff*

3

© 1937 (Renewed 1964) by George Gershwin Music and Ira Gershwin Music. All Rights Administered by WB Music Corp.  
All Rights Reserved. International Copyright Secured. Printed with Permission by Sierra Music Publications, Liberty Lake, WA 99019  
DUPLICATION OF THIS MUSIC IS STRICTLY PROHIBITED BY LAW.

41

49

57

TURN PAGE

65

75

83

91

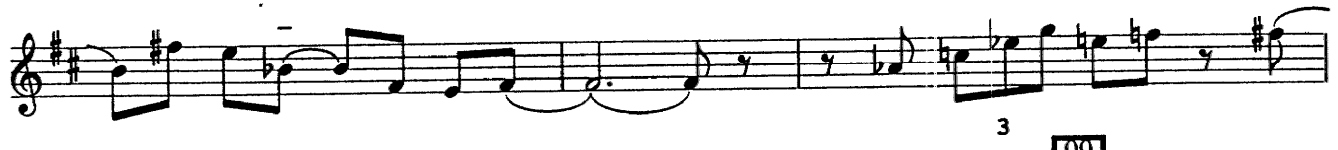

99

107

# A Foggy Day

As arranged for the Stan Kenton Orchestra

Tenor Saxophone 1

Composed by George & Ira Gershwin

Arranged by Lennie Niehaus

Edited by Robert Curnow

*Moderate Swing*  
♩ = 144

7 *Soli*

*f*

9

17

*pp*

3

*Soli*

*f*

25

© 1937 (Renewed 1964) by George Gershwin Music and Ira Gershwin Music. All Rights Administered by WB Music Corp.  
All Rights Reserved. International Copyright Secured. Printed with Permission by Sierra Music Publications, Liberty Lake, WA 99019  
DUPLICATION OF THIS MUSIC IS STRICTLY PROHIBITED BY LAW.

TURN PAGE

65

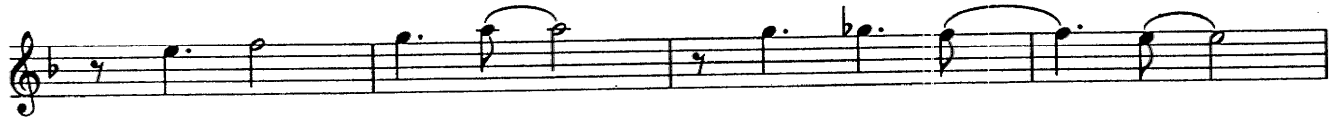
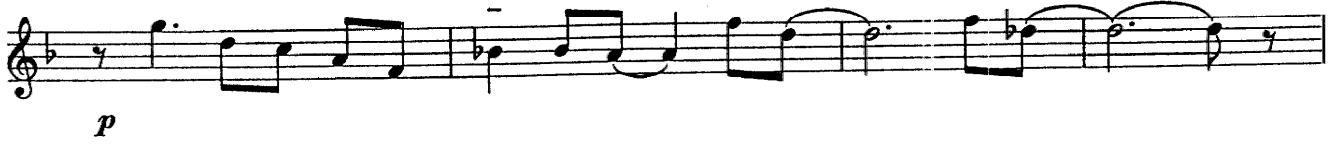

75

83

91

99

107

# A Foggy Day

As arranged for the Stan Kenton Orchestra

Tenor Saxophone 2

Composed by George & Ira Gershwin

Arranged by Lennie Niehaus

Edited by Robert Curnow

*Moderate Swing*  
♩ = 144

**7** *Soli*

*f*

**9**

**17**

*pp*

**3**

*Soli*

*f*

**25**

© 1937 (Renewed 1964) by George Gershwin Music and Ira Gershwin Music. All Rights Administered by WB Music Corp.  
All Rights Reserved. International Copyright Secured. Printed with Permission by Sierra Music Publications, Liberty Lake, WA 99019  
DUPLICATION OF THIS MUSIC IS STRICTLY PROHIBITED BY LAW.

33

41

49

57

TURN PAGE

65

75

83

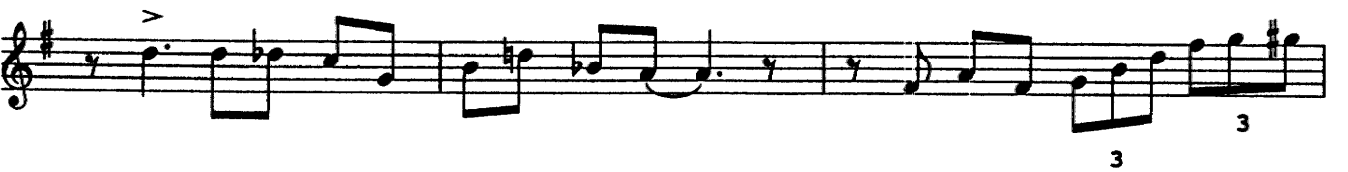

91

99

107

# A Foggy Day

As arranged for the Stan Kenton Orchestra

Baritone Saxophone (Solo)

Composed by George & Ira Gershwin

Arranged by Lennie Niehaus

Edited by Robert Currow

*Moderate Swing*  
♩ = 144

**7** *Soli*

*f*

**9**

**17**

*pp*

**3**

*Soli*

*f*

**25**

**4**

© 1937 (Renewed 1964) by George Gershwin Music and Ira Gershwin Music. All Rights Administered by WB Music Corp.  
All Rights Reserved. International Copyright Secured. Printed with Permission by Sierra Music Publications, Liberty Lake, WA 99019  
DUPLICATION OF THIS MUSIC IS STRICTLY PROHIBITED BY LAW.

33

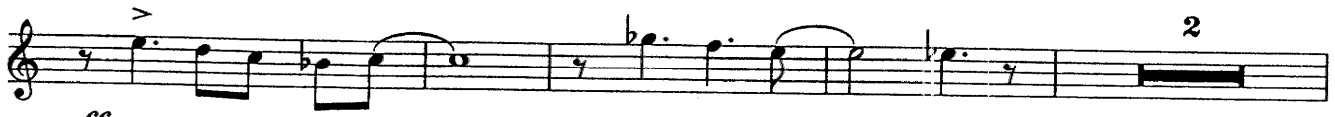

*ff*

*Solo Lemle*

41

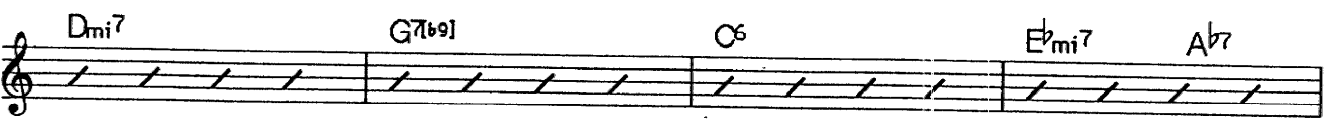

49

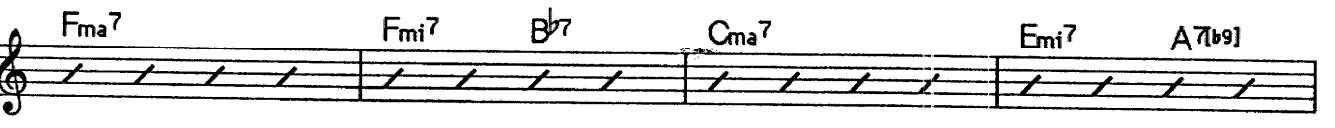

57

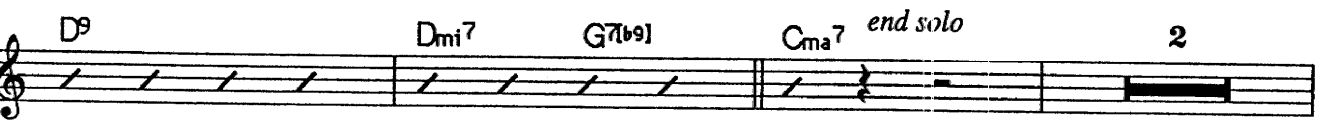

TURN PAGE

65

75

83

91

99

107

# A Foggy Day

As arranged for the Stan Kenton Orchestra

Trumpet 1

Composed by George & Ira Gershwin

Arranged by Lennie Niehaus

Edited by Robert Currow

*Moderate Swing*  
♩ = 144

8 3 4

17 25 *f* Unison

33 2 *f*

41 49 *ff*

57 8 7 *ff*

65 75 4 10 8

© 1937 (Renewed 1964) by George Gershwin Music and Ira Gershwin Music. All Rights Administered by WB Music Corp.  
All Rights Reserved. International Copyright Secured. Printed with Permission by Sierra Music Publications, Liberty Lake, WA 99019  
DUPLICATION OF THIS MUSIC IS STRICTLY PROHIBITED BY LAW.

A Foggy Day - Trumpet 1

83 8 91 8 99 *ff*

3

107 (as solo)

*fff*

# A Foggy Day

As arranged for the Stan Kenton Orchestra

## Trumpet 2

Composed by George & Ira Gershwin

Arranged by Lennie Niehaus

Edited by Robert Curnow

*Moderate Swing*  
♩ = 144

8 3 4

17 25 33

8 6

2

41 49

8

57

*f*

*Unison*

*ff*

*pp*

*to Cup Mute*

*Cup Mute - Unison*

*to Open*

*Open*

*ff*

© 1937 (Renewed 1964) by George Gershwin Music and Ira Gershwin Music. All Rights Administered by WB Music Corp.  
All Rights Reserved. International Copyright Secured. Printed with Permission by Sierra Music Publications, Liberty Lake, WA 99019  
DUPLICATION OF THIS MUSIC IS STRICTLY PROHIBITED BY LAW.

# A Foggy Day

As arranged for the Stan Kenton Orchestra

Flugelhorn / Trumpet 3 (Solo)

Composed by George & Ira Gershwin

Arranged by Lennie Niehaus

Edited by Robert Cumow

*Moderate Swing*

$\text{♩} = 144$

*Unison Flugelhorn*

© 1937 (Renewed 1964) by George Gershwin Music and Ira Gershwin Music. All Rights Administered by WB Music Corp.  
 All Rights Reserved. International Copyright Secured. Printed with Permission by Sierra Music Publications, Liberty Lake, WA 99019  
 DUPLICATION OF THIS MUSIC IS STRICTLY PROHIBITED BY LAW.

41

49

57

(Solo) Jimmy  
F<sub>ma</sub>7

65

75

83

TURN PAGE

A Foggy Day - Trumpet 3

91

99

Unison

107

*ff*

# A Foggy Day

As arranged for the Stan Kenton Orchestra

Flugelhorn / Trumpet 4

Composed by George & Ira Gershwin

Arranged by Lennie Niehaus

Edited by Robert Currow

Moderate Swing

$\text{♩} = 144$

Unison Flugelhorn

mf

to trumpet

9 17  
3 4 8  
Trumpet >  
ff

25 33  
3  
f

to Cup Mute  
ff

© 1937 (Renewed 1964) by George Gershwin Music and Ira Gershwin Music. All Rights Administered by WB Music Corp.  
All Rights Reserved. International Copyright Secured. Printed with Permission by Sierra Music Publications, Liberty Lake, WA 99019  
DUPLICATION OF THIS MUSIC IS STRICTLY PROHIBITED BY LAW.

41 8 49 Cup Mute - Unison  
*pp*

to Open 2 Open  $\wedge$   
*ff*

57

65 4 10

75  
*mf*

83 8

TURN PAGE

91

99

Unison

Opt. 8va

107

# A Foggy Day

As arranged for the Stan Kenton Orchestra

Trumpet 5 (Opt.)

Composed by George & Ira Gershwin

Arranged by Lennie Niehaus

Edited by Robert Curnow

*Moderate Swing*  
♩ = 144

8 9 3 4

ff

17 25 3 33

f

41

49 57 8

7 TOP HERE

ff

65 4 10

© 1937 (Renewed 1964) by George Gershwin Music and Ira Gershwin Music. All Rights Administered by WB Music Corp.  
All Rights Reserved. International Copyright Secured. Printed with Permission by Sierra Music Publications, Liberty Lake, WA 99019  
DUPLICATION OF THIS MUSIC IS STRICTLY PROHIBITED BY LAW.

**75** *top here*

*mf*

**83** *8 CHORUS*

*mf*

**91** *TOP HERE*

*mf*

**99**

*f* *ff*  
Unison

**107**

*fff*

# A Foggy Day

As arranged for the Stan Kenton Orchestra

Trombone 1

Composed by George & Ira Gershwin

Arranged by Lennie Niehaus

Edited by Robert Currow

Moderate Swing

$\text{♩} = 144$

Unison

© 1937 (Renewed 1964) by George Gershwin Music and Ira Gershwin Music. All Rights Administered by WB Music Corp.  
 All Rights Reserved. International Copyright Secured. Printed with Permission by Sierra Music Publications, Liberty Lake, WA 99019  
 DUPLICATION OF THIS MUSIC IS STRICTLY PROHIBITED BY LAW.

33

*ff*

41 8

49 4

*p* 57

*cresc.* *ff*

65 10

75

*mf*

83

*mp*

3

TURN PAGE

**91**

*mf*

**99**

*ff*

**107**

*fff*

# A Foggy Day

As arranged for the Stan Kenton Orchestra

Trombone 2

Composed by George & Ira Gershwin

Arranged by Lennie Niehaus

Edited by Robert Curnow

Moderate Swing  
♩ = 144

Unison

© 1937 (Renewed 1964) by George Gershwin Music and Ira Gershwin Music. All Rights Administered by WB Music Corp.  
All Rights Reserved. International Copyright Secured. Printed with Permission by Sierra Music Publications, Liberty Lake, WA 99019  
DUPLICATION OF THIS MUSIC IS STRICTLY PROHIBITED BY LAW.

33

ff

41

p

49

p

57

ff

cresc.

ff

65

10

TURN PAGE

10 -

A Foggy Day - Trombone 2

75

*mf*

83

*mp* 3

91

*mf*

99

*ff*

107

# A Foggy Day

As arranged for the Stan Kenton Orchestra

Trombone 3

Composed by George & Ira Gershwin

Arranged by Lennie Niehaus

Edited by Robert Curnow

*Moderate Swing*  
♩ = 144

8 3 4

**9**

*ff*

**17**  
*Soli*

*mf f*

**25**  
4

*f*

**33**

*ff*

**41**

*p*

© 1937 (Renewed 1964) by George Gershwin Music and Ira Gershwin Music. All Rights Administered by WB Music Corp.  
All Rights Reserved. International Copyright Secured. Printed with Permission by Sierra Music Publications, Liberty Lake, WA 99019  
DUPLICATION OF THIS MUSIC IS STRICTLY PROHIBITED BY LAW.

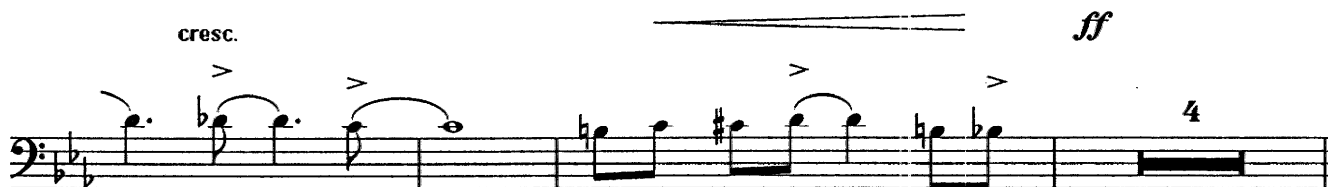

TURN PAGE

91

99

107

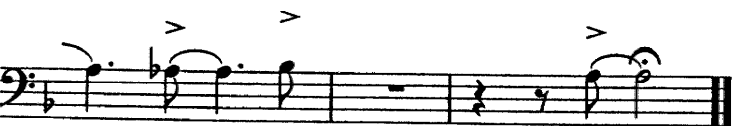

# A Foggy Day

As arranged for the Stan Kenton Orchestra

Bass Trombone 4

Composed by George & Ira Gershwin

Arranged by Lennie Niehaus

Edited by Robert Curnow

*Moderate Swing*  
♩ = 144

8 3 4

9

*ff*

17

*Soli*  
*mf*

25

4

*f*

33

*ff*

41 49

8 4

*p*

© 1937 (Renewed 1964) by George Gershwin Music and Ira Gershwin Music. All Rights Administered by WB Music Corp.  
All Rights Reserved. International Copyright Secured. Printed with Permission by Sierra Music Publications, Liberty Lake, WA 99019  
DUPLICATION OF THIS MUSIC IS STRICTLY PROHIBITED BY LAW.

57

65

75

83

3

TURN PAGE

91

99

107

# A Foggy Day

As arranged for the Stan Kenton Orchestra

Bass Trombone 5 (Opt.)

Composed by George & Ira Gershwin

Arranged by Lennie Niehaus

Edited by Robert Curnow

*Moderate Swing*  
♩ = 144

8 3 > 4

*ff*

[9]

[17] *Soli*

[25] 4

*f*

[33] *ff*

[41] 8 [49] 4

*p*

© 1937 (Renewed 1964) by George Gershwin Music and Ira Gershwin Music. All Rights Administered by WB Music Corp.  
 All Rights Reserved. International Copyright Secured. Printed with Permission by Sierra Music Publications, Liberty Lake, WA 99019  
 DUPLICATION OF THIS MUSIC IS STRICTLY PROHIBITED BY LAW.

57

cresc.

ff

65

4

10

75

mf

83

3

mp

TURN PAGE

91

99

107

# A Foggy Day

As arranged for the Stan Kenton Orchestra

Piano

Composed by George & Ira Gershwin

Arranged by Lennie Niehaus

Edited by Robert Curnow

Moderate Swing

$\text{♩} = 144$

Chords:  $E^b\text{ma}7$   $F^\#\text{mi}7$   $B^9$   $F\text{mi}7$   $F\text{mi}^9$   $B^b7(b9)$

*mf*

9

Chords:  $E^b\text{6}9$   $F^\#\text{mi}7$   $B^7$   $F\text{mi}7$   $B^9$   $E^b\text{ma}^9$

*f*

Chords:  $B^b\text{mi}7/E^b$   $E^b7(b9)$   $A^b\text{ma}7$   $D^b9$   $E^b\text{ma}7$   $G\text{mi}7$   $C7(b9)+11$

Chords:  $F^9$   $D^b9$   $B^b9$   $E^9$   $E^b\text{ma}^9$   $F^\#\text{mi}7$   $B^9$   $F\text{mi}7$

*mf*

17

Chords:  $B^b7(b9)$   $E^b6$   $F^\#\text{mi}7$   $B^9$   $F^7$   $B^b13$

Chords:  $E^b\text{6}9$   $D^b\text{mi}^9$   $B^b\text{mi}^9$   $B^b\text{mi}^9$   $E^b7(b9)$   $A^b\text{ma}^9$   $A^b6$   $D^b9+11$

*f*

25

© 1937 (Renewed 1964) by George Gershwin Music and Ira Gershwin Music. All Rights Administered by WB Music Corp.  
 All Rights Reserved. International Copyright Secured. Printed with Permission by Sierra Music Publications, Liberty Lake, WA 99019  
 DUPLICATION OF THIS MUSIC IS STRICTLY PROHIBITED BY LAW.

E<sup>b</sup>6/B<sup>b</sup> B<sup>b</sup>7(b9) E<sup>b</sup>6/B<sup>b</sup> B<sup>b</sup>7(b9) E<sup>b</sup>6/B<sup>b</sup> B<sup>b</sup>7(b9) E<sup>b</sup>6/B<sup>b</sup> B<sup>b</sup>7(b9)

33

*ff*

E<sup>b</sup>6<sup>9</sup>/B<sup>b</sup> F<sup>b</sup>7(b9)/B<sup>b</sup> B<sup>b</sup>7(b9) E<sup>b</sup>9/B<sup>b</sup> A<sup>b</sup>9/B<sup>b</sup>

G<sup>m</sup>i7 C+7(#9) F<sup>m</sup>i9 C<sup>b</sup>13(b9) B<sup>b</sup>13(b9) E<sup>b</sup>6

41

E<sup>b</sup>ma7 C<sup>m</sup>i7 G<sup>m</sup>i7 F<sup>#</sup>mi7 B13 F<sup>m</sup>i7 B<sup>b</sup>7(b9)

*mp*

49

E<sup>b</sup>6 F<sup>#</sup>mi7 B7 F9 B<sup>b</sup>9 E7(#9) E<sup>b</sup>ma7

B<sup>b</sup>mi7 E<sup>b</sup>7 A<sup>b</sup>ma7 A<sup>b</sup>mi7 D7 E<sup>b</sup>ma9 G<sup>m</sup>i7 C7(#9)

57

F13 Fmi11 B<sup>b</sup>13(b9) E<sup>b</sup>ma9 F<sup>#</sup>mi7 B9 Fmi9

*ff*

B<sup>b</sup>7(b9) E7(#9) E<sup>b</sup>ma7 F<sup>#</sup>mi7 B7 F7 B7

*mf*

65

E<sup>b</sup>6<sub>9</sub> B<sup>b</sup>mi7 E9 E<sup>b</sup>9 A<sup>b</sup>ma9 D<sup>b</sup>13

E<sup>b</sup>ma7/B<sup>b</sup> Fmi7/B<sup>b</sup> Gmi7/B<sup>b</sup> A<sup>b</sup>ma7/B<sup>b</sup> Gmi7 C7(b9) Fmi9 B<sup>b</sup>7(b9)

75

E<sup>b</sup>6<sub>9</sub> Gmi7 D<sup>b</sup>7 C7(b9) Fma7 A<sup>b</sup>mi7 D<sup>b</sup>9

*Gmi7* ~~Ami7~~ Gmi7/C C7(b9) Fma7 A<sup>b</sup>mi7 D<sup>b</sup>9 *G7#11* ~~Ami7~~

*p*

83

G<sup>9</sup> F6<sub>9</sub> F9 F13(b9) E<sup>b</sup>6<sub>9</sub> B<sup>b</sup>mi6 E<sup>b</sup>9

91

Fma7 Ami7 D9 G9 D<sup>b</sup>9 C9 C<sup>b</sup>ma7 Fma7

A<sup>b</sup>mi7 D<sup>b</sup>9 *Gmi7* ~~Ami7~~ Gmi7/C C7(b9) Fma7 A<sup>b</sup>mi7 D<sup>b</sup>9

*G7#11*

99

~~Ami7~~ G<sup>9</sup> F6<sub>9</sub> F7(b9) Cmi7 F13(b9)

B $\flat$ ma<sup>9</sup> B $\flat$ 6 E $\flat$ 9 F<sup>6</sup>/C C7( $\flat$ 9) F<sup>6</sup>/C C7( $\flat$ 9) F<sup>6</sup>/C C7( $\flat$ 9)

**107**

F<sup>6</sup>/C C7( $\flat$ 9) F<sup>6</sup>9/C G $\flat$ 69/C F<sup>6</sup>9/C

Ami<sup>7</sup> D<sup>+</sup>7( $\sharp$ 9) Gmi<sup>9</sup> D $\flat$ 13( $\flat$ 9) C13( $\flat$ 9) B $\emptyset$ 7 B $\flat$ mi<sup>7</sup>

F<sup>6</sup>9/A A $\flat$ 13 Gmi<sup>7</sup> Fma<sup>7</sup>

# A Foggy Day

As arranged for the Stan Kenton Orchestra

Bass

Composed by George & Ira Gershwin

Arranged by Lennie Niehaus

Edited by Robert Curnow

*Moderate Swing*  
♩ = 144

The bass line is written in 4/4 time with a key signature of two flats (Bb and Eb). It consists of six systems of staves, each with a measure number in a box above it. The notes are represented by diagonal slashes. Chord symbols are placed above the staves. Dynamics include *mf* and *f*. Slurs indicate phrasing across measures.

 Measure 1: Ebma7  
 Measure 2: F#mi7 B9  
 Measure 3: Fmi7  
 Measure 4: Fmi9 Eb7(b9)

 Measure 5: Eb69  
 Measure 6: F#mi7 B7  
 Measure 7: Fmi7  
 Measure 8: Bb9  
 Measure 9: Ebma9

 Measure 9: Bbmi7/Eb Eb7(b9)  
 Measure 10: Abma7  
 Measure 11: Db9  
 Measure 12: Ebma7  
 Measure 13: Gmi7 C7(b9)+11

 Measure 13: F9  
 Measure 14: Db9  
 Measure 15: Bb9  
 Measure 16: E9  
 Measure 17: Ebma9  
 Measure 18: F#mi7 B9  
 Measure 19: Fmi7

 Measure 19: Bb7(b9)  
 Measure 20: Eb6  
 Measure 21: F#mi7 B9  
 Measure 22: F7  
 Measure 23: Bb13

 Measure 23: Eb69  
 Measure 24: Dbmi9 Bbmi9  
 Measure 25: Bbmi9  
 Measure 26: Eb7(b9)  
 Measure 27: Abma9 Ab6  
 Measure 28: Db9

© 1937 (Renewed 1964) by George Gershwin Music and Ira Gershwin Music. All Rights Administered by WB Music Corp.  
 All Rights Reserved. International Copyright Secured. Printed with Permission by Sierra Music Publications, Liberty Lake, WA 99019  
 DUPLICATION OF THIS MUSIC IS STRICTLY PROHIBITED BY LAW.

E<sup>b</sup>6/B<sup>b</sup> B<sup>b</sup>7(b9) E<sup>b</sup>6/B<sup>b</sup> B<sup>b</sup>7(b9) E<sup>b</sup>6/B<sup>b</sup> B<sup>b</sup>7(b9) E<sup>b</sup>6/B<sup>b</sup> B<sup>b</sup>7(b9)

**33**

*ff*

E<sup>b</sup>6<sup>9</sup>/B<sup>b</sup> F<sup>b</sup>7(b9)/B<sup>b</sup> B<sup>b</sup>7 E<sup>b</sup>9/B<sup>b</sup> A<sup>b</sup>9/B<sup>b</sup> Gmi7 C+7

**41**

Fmi9 A E<sup>b</sup>ma7 Cmi7 Gmi7 F<sup>#</sup>mi7 B13

*mp*

Fmi7 B<sup>b</sup>7(b9) E<sup>b</sup>6 F<sup>#</sup>mi7 B7 F9

**49**

B<sup>b</sup>9 E7(\*9) E<sup>b</sup>ma7 B<sup>b</sup>mi7 E7 A<sup>b</sup>ma7 A<sup>b</sup>mi7 D<sup>b</sup>7

**57**

E<sup>b</sup>ma9 Gmi7 C7 F7 Fmi11 B<sup>b</sup>7 E<sup>b</sup>ma9

*ff*

F<sup>#</sup>mi7 B9 Fmi9 B<sup>b</sup>7(b9) E7 E<sup>b</sup>ma7 F<sup>#</sup>mi7 B7

*mf*

**65**

F7 B<sup>b</sup>7 E<sup>b</sup>6<sup>9</sup> B<sup>b</sup>mi7 E9 E<sup>b</sup>9 A<sup>b</sup>ma9

$D^{\flat}13$        $E^{\flat}ma7/B^{\flat}$   $Fmi7/B^{\flat}$        $Gmi7/B^{\flat}$   $A^{\flat}ma7/B^{\flat}$        $Gmi7$   $C7(b9)$

$Fmi9$        $B^{\flat}7(b9)$        $E^{\flat}69$        $Gmi7$        $D^{\flat}+7$   $C7(b9)$        $Fma7$

75

*p*

$A^{\flat}mi7$        $D^{\flat}9$        $Gmi7$        $Gmi7/C$   $C7(b9)$        $Fma7$        $A^{\flat}mi7$        $D^{\flat}9$

$G^{\flat}9$        $F69$        $F9$        $F7$        $B^{\flat}69$

83

$B^{\flat}mi6$        $E^{\flat}9$        $Fma7$        $Ami7$        $D9$        $G9$        $D^{\flat}9$        $C9$   $E^{\flat}ma7$

91

$Fma7$        $A^{\flat}mi7$        $D^{\flat}9$        $Gmi7$        $Gmi7/C$   $C7(b9)$        $Fma7$

99

$A^{\flat}mi7$        $D^{\flat}9$        $C7+11$        $G^{\flat}9$        $F69$        $F7(b9)$        $Cmi7$   $F7$

$E^{\flat}ma9$        $B^{\flat}6$        $E^{\flat}9$        $F6/C$        $C7(b9)$        $F6/C$        $C7(b9)$        $F6/C$        $C7(b9)$

107

F6/C C7(b9) F69/C G7(b9)/C F69/C

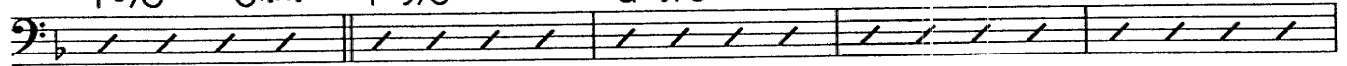

Ami7 D+7#9 Gmi9 D7C7 Bø7 Bbmi7 F69/A Ab7 Gmi7

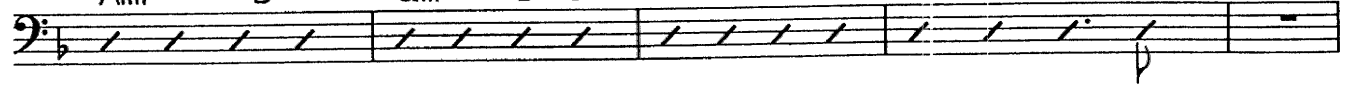

# A Foggy Day

As arranged for the Stan Kenton Orchestra

## Drums

Composed by George & Ira Gershwin

Arranged by Lennie Niehaus

Edited by Robert Curnow

Moderate Swing

$\text{♩} = 144$

Sticks - swing time *mf* *simile* (4) 9

Saxes (7) *f*

(8) *mf* 17

(4) *f* 25

© 1937 (Renewed 1964) by George Gershwin Music and Ira Gershwin Music. All Rights Administered by WB Music Corp.  
 All Rights Reserved. International Copyright Secured. Printed with Permission by Sierra Music Publications, Liberty Lake, WA 99019  
 DUPLICATION OF THIS MUSIC IS STRICTLY PROHIBITED BY LAW.

33

41

49

PLAY 7 MORE

PLAY 4 MORE

57

mf

65

PLAY 10 MORE

75

Soft ensemble

PLAY 7 MORE

83

Saxes

91

PLAY 6 MORE

Soft ensemble again

PLAY 5 MORE

*mp*

99

*ff*

107

*Solo*

*♩ = 160*

*Moderate Swing*

1-314

# A Foggy Day

As arranged for the Stan Kenton Orchestra

Composed by George & Ira Gershwin  
Arranged by Lennie Niehaus  
Edited by Robert Currow

- Alto Saxophone 1
- Alto Saxophone 2
- Tenor Saxophone 1
- Tenor Saxophone 2
- Baritone Saxophone (Solo)

- Trumpet 1
- Trumpet 2
- Flugelhorn / Trumpet 3 (Solo)
- Flugelhorn / Trumpet 4
- Trumpet 5 (Opt.)

- Trombone 1
- Trombone 2
- Trombone 3
- Trombone 4
- Bass Trombone 5 (Opt.)

- Piano
- Bass
- Drums

© 1937 (Renewed 1964) by George & Ira Gershwin Music. All Rights Reserved.  
International Copyright Secured. Printed with Permission by Sierra Music Publications, Liberty Lake, WA 99019

1. Solo

A. Sr. 1  
A. Sr. 2  
T. Sr. 1  
T. Sr. 2  
B. Sr.

9 10 11 12 13 14 15 16 17 18

Tpb. 1  
Tpb. 2  
Tpb. 3  
Tpb. 4  
Tpb. 5

9 10 11 12 13 14 15 16 17 18

Pno.  
Ba.  
Dm.

9 10 11 12 13 14 15 16 17 18

1. Str. 1  
1. Str. 2  
2. Str. 1  
2. Str. 2  
3. Str.

pp  
pp  
pp  
pp  
pp  
Soli

Trp. 1  
Trp. 2  
Trp. 3  
Trp. 4  
Trp. 5

Soli

Trbn. 1  
Trbn. 2  
Trbn. 3  
Trbn. 4  
Trbn. 5

mf  
mf  
mf  
mf  
mf

Picc.  
Ba.  
Dns.

mf  
mf  
mf  
mf  
mf

26 27 28 29 30 31 32 33 34 35

A. Br. 1.  
A. Br. 2.  
V. Br. 1.  
V. Br. 2.  
B. Str.

Trp. 1.  
Trp. 2.  
Trp. 3.  
Trp. 4.  
Trp. 5.

Trbn. 1.  
Trbn. 2.  
Trbn. 3.  
Trbn. 4.  
Trbn. 5.  
Pno.  
Ba.  
Dss.

36 37 38 39 40 41 42 43 44 45

A. Sax. 1  
A. Sax. 2  
T. Sax. 1  
T. Sax. 2  
B. Sax.

type. 1  
type. 2  
type. 3  
type. 4  
type. 5

trpb. 1  
trpb. 2  
trpb. 3  
trpb. 4  
trpb. 5  
Trom.  
Ba.  
Dm.

A. Sr. 1  
 A. Sr. 2  
 T. Sr. 1  
 T. Sr. 2  
 B. Sr.

Org. 1  
 Org. 2  
 Org. 3  
 Org. 4  
 Org. 5

Trbn. 1  
 Trbn. 2  
 Trbn. 3  
 Trbn. 4  
 Trbn. 5  
 Pno.  
 Ba.  
 Dns.

1. Sr. 1  
 1. Sr. 2  
 7. Sr. 1  
 7. Sr. 2  
 B. Sr.

Violin I  
 Violin II  
 Violin III  
 Violin IV  
 Bass

Trp. 1  
 Trp. 2  
 Trp. 3  
 Trp. 4  
 Trp. 5

Trumpet I  
 Trumpet II  
 Trumpet III  
 Trumpet IV  
 Trumpet V

Trbn. 1  
 Trbn. 2  
 Trbn. 3  
 Trbn. 4  
 Trbn. 5

Trombone I  
 Trombone II  
 Trombone III  
 Trombone IV  
 Trombone V

Proo.  
 Ba.  
 Dma.

Percussion  
 Bass  
 Double Bass

76 77 78 79 80 81 82

A. Sr. 1  
A. Sr. 2  
T. Sr. 1  
T. Sr. 2  
B. Sr.

Trpt. 1  
Trpt. 2  
Trpt. 3  
Trpt. 4  
Trpt. 5

Trbn. 1  
Trbn. 2  
Trbn. 3  
Trbn. 4  
Trbn. 5

Pno.  
Ba.  
Dm.

*Soft ensemble*

83

*mf* Solo

A. Sr. 1. *mf*

A. Sr. 2. *mf*

T. Sr. 1. *mf*

T. Sr. 2. *mf*

B. Sr. *mf*

89

91

Trp. 1

Trp. 2

Trp. 3

Trp. 4

Trp. 5

Trbn. 1

Trbn. 2

Trbn. 3

Trbn. 4

Trbn. 5

Pno.

Bs.

Dom.

*mf* Solo

*mf* Solo ensemble again

Musical score for "A Foggy Day" by John Coltrane. The score is arranged for a big band and includes the following parts:

- Vocalists:** A. Sax. 1, A. Sax. 2, T. Sax. 1, T. Sax. 2, B. Sax.
- Woodwinds:** Flute 1 (Flt. 1), Flute 2 (Flt. 2), Clarinet 1 (Clari. 1), Clarinet 2 (Clari. 2), Bassoon (Bsn.).
- Brass:** Trumpet 1 (Tpt. 1), Trumpet 2 (Tpt. 2), Trumpet 3 (Tpt. 3), Trumpet 4 (Tpt. 4), Trumpet 5 (Tpt. 5), Trombone 1 (Tbn. 1), Trombone 2 (Tbn. 2), Trombone 3 (Tbn. 3), Trombone 4 (Tbn. 4), Trombone 5 (Tbn. 5).
- Other Instruments:** Piano (Pno.), Bass (Ba.), Double Bass (Dbs.).

- Woodwinds:** Flute (Flauti), Oboe (Oboi), Bassoon (Fagotti), Clarinet in B-flat (Clarin. Bb), Clarinet in A (Clarin. A), Bass Clarinet (Clarin. Bb/C), Saxophone in B-flat (Sax. Bb), Saxophone in A (Sax. A), and Bassoon in C (Fag. C).
- Brass:** Trumpet in B-flat (Tromb. Bb), Trumpet in A (Tromb. A), Trombone in B-flat (Tromb. Bb), Trombone in A (Tromb. A), and Euphonium (Euf.).
- Strings:** Violin (Violini), Viola (Violi), Violoncello (Violoncelli), and Double Bass (Bassi).
- Percussion:** Snare Drum (Tamb.), Cymbal (Cim.), and Bass Drum (B.).
- Vocalists:** Soprano (Sopr.), Alto (Alto), Tenor (Tenor), and Bass (Bass).

