

ARCANGELO CORELLI

SONATA II

for a Flute and a Bass

(London [1702])

SIX

Solos for A FLUTE and ABASS By
ARCHANGELO CORELLI

Being

The second part of his Fifth OPERA
Containing

PRELUDES ALLMANDS CORRANTS IIGGS
SARABANDS GAVOTTS with the SPANISH FOLLY

The whole exactly Transposd and made fitt for
A FLUTE and ABASS with the aprobation
of severall Eminent Masters

Printed for and Sold by J. WALTON, Servant to her Majesty at y^e Harp and Hoboy in Catharine Street near Somerses House in the Strand, and
G. HARE at y^e Golden Viol in S^t. Pauls Church yard, and at his Shop in Freemanes yard near y^e Royal Exchang in Cornhill.

Sonata II

from *Six solos for a flute and a bass* (London [1702])

Arcangelo Corelli (1653-1713)

Preludio

Adagio

Flauto Alto

Basso

4

7

10

13

16

www.flauto-dolce.it (2008)

Allemanda

Allegro

www.flauto-dolce.it (2008)

Saraband

Largo

www.flauto-dolce.it (2008)

Gavotta

Allegro

Giga

Allegro

www.flauto-dolce.it (2008)

25

p

31

p

37

p

43

p

49

p

55

p

61

p

Sonata II

from *Six solos for a flute and a bass* (London [1702])

Arcangelo Corelli (1653-1713)

Preludio

Adagio

Flauto Alto

Allemanda

Allegro

www.flauto-dolce.it (2008)

14

18

21

24

27

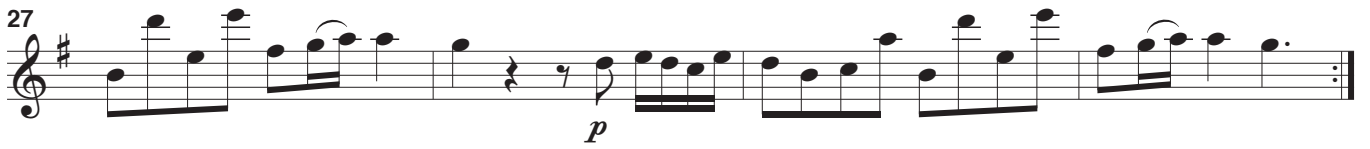

Saraband

Largo

www.flauto-dolce.it (2008)

Gavotta

Allegro

Giga

Allegro

www.flauto-dolce.it (2008)

28 

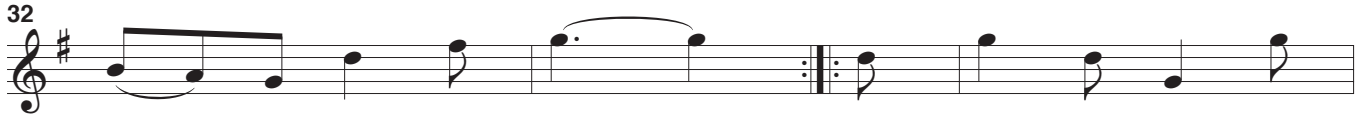
32 

35 

39 

43 

47 

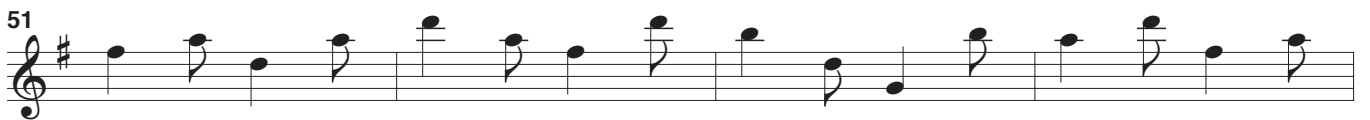
51 

55 

59 

63 

Sonata II

from *Six solos for a flute and a bass* (London [1702])

Arcangelo Corelli (1653-1713)

Preludio

Adagio

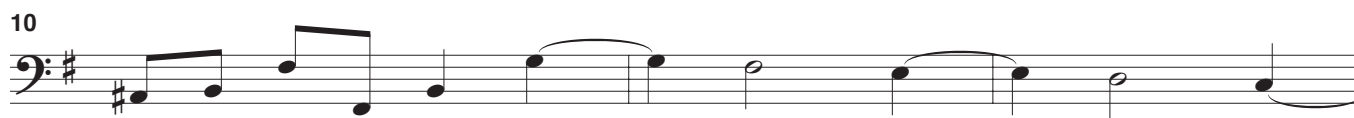

Allemanda

Allegro

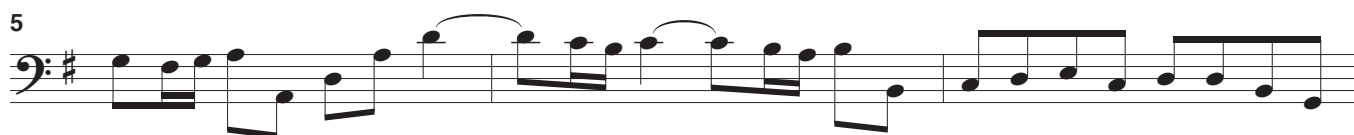

www.flauto-dolce.it (2008)

14

18

21

24

27

Saraband

Largo

www.flauto-dolce.it (2008)

33

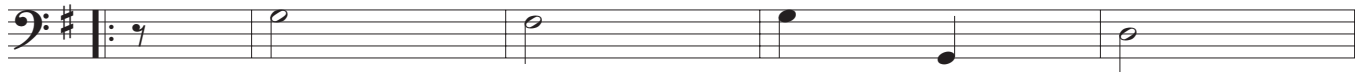

38

43

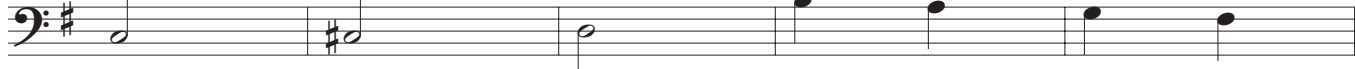

48

53

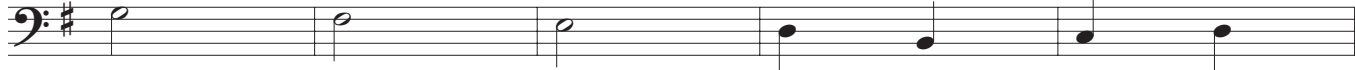

58

63
