

ANOUMAN

DJANGO REINHARDT

 **Lento**
Dm7

Em7 A7 Dm7

Cm7 F7 BbM7 Em7 A7 Dm7 Em A7 D G7

Cm7 F7 Bb7 Eb Dm7 Em7 A7

Dm7 Cm7 F7 BbM7 Em7 A7

Dm Em7 A7 Dm Am7 D7

Am7 D7 G C7 Gm7 C7 Bm7 E9

Bm7 E9 A7 Em7 Eb13 Dm7

Em7 A7 Dm7 Cm7 F7 Bbm7

Em7 A7 Dm7 Em7

rall.

APPEL INDIRECT

DJANGO REINHARDT
STEPHANE GRAPPELLE

Moderato

Chords: G m7, G7, G, D7

Chords: G, Am7, C7, G

Chords: G5+, G, Am7, G, Eb7

Chords: Ab, Ab7, Abm, Ab, Ab6, Eb7, Ab

Chords: Ab6, Dm, G7

Chords: G, Am7, D7

Chords: G

ARE YOU IN THE MOOD

DJANGO REINHARDT
STEPHANE GRAPPELly

Slow

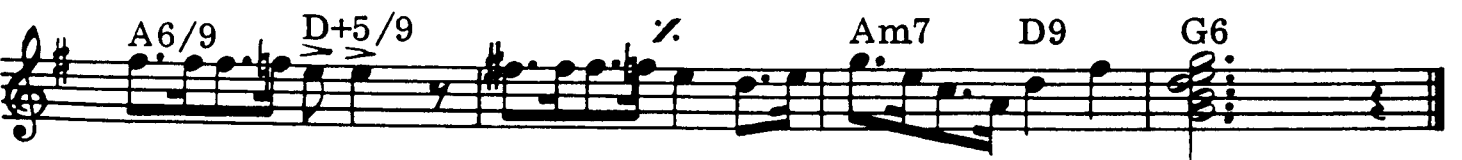

ARTILLERIE LOURDE

(HEAVY ARTILLERY)

7

 Bounce

DJANGO REINHARDT

Chord symbols: G7, C6, G7, C6, G7, F9, G7, C6, G7, C6, G7, F9, G7, C6, G7, C6, G7, C6, G7, F9, G7, C6, 1 C, G7, 2 C.

BELLEVILLE

Fox moderato

DJANGO REINHARDT

S A

BLACK AND WHITE

DJANGO REINHARDT

BLUES

DJANGO REINHARDT
STEPHANE GRAPPELly

Blues

Chords and markings in the score:

- Staff 1: Gm7, Eb9, Cm7, Gm
- Staff 2: Cm6, Eb9, Cmin. B.D., Gm
- Staff 3: D7, Eb, Am75b, D7, Gm
- Staff 4: 1, 2 *le double T?* S.A.
- Staff 5: Gm, Cm6
- Staff 6: Gm6, D7
- Staff 7: Gm, Gm
- Staff 8: Cm6, Gm6
- Staff 9: D7, Gm, Gm7 M

BLUES MINOR

DJANGO REINHARDT

Copyright © 1941 (Renewed) by Publications Francis Day S.A.
All rights in the U.S.A. & Canada controlled by Jewel Music Publishing Co., Inc.
110 East 59th Street, New York, N.Y. 10022
International Copyright Secured Made in U.S.A. All Rights Reserved

BLUES CLAIR

DJANGO REINHARDT

Swing

Chord progressions and markings:

- Staff 1: C, C7, F7
- Staff 2: C, G7, C, F7
- Staff 3: C, C7, F7
- Staff 4: C, G7
- Staff 5: C, F7, C, C7
- Staff 6: F7, C
- Staff 7: G7
- Staff 8: C, C7, F7
- Staff 9: G7
- Staff 10: C, G7, C
- Staff 11: C7, F7, C
- Staff 12: G7, C, G7, C Db7, C6

BLUES FOR IKE

DJANGO REINHARDT

BOLERO

(BOLERO DE DJANGO)

DJANGO REINHARDT

Dolce 

F7

Gb A7

al Coda  1 Cm 2 pp

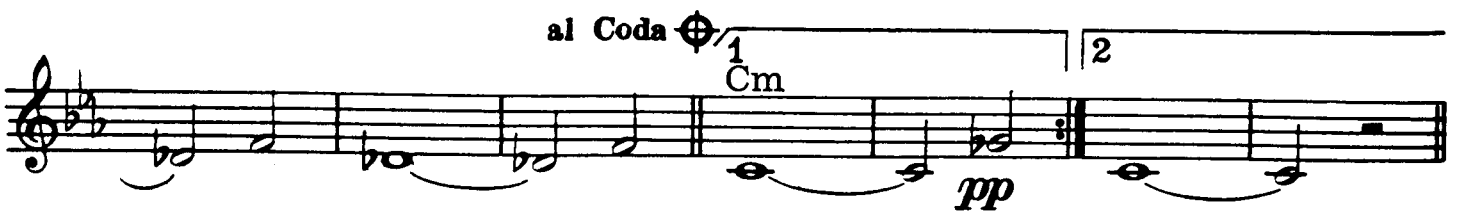

Db9 C7 Db9 C7

Db9 S.A. C7 Db9 S.A. 1 C9

2 S.A.  CODA Cm C9

Db9 S.A. F# S.A. G7 C

BRICK TOP

15

DJANGO REINHARDT

Swing

CADILLAC SLIM

Fox

DJANGO REINHARDT

Bb

Cm7

F

Bb

F7

Bb

Bb

Cm7

F

Bb

F7

Bb

Bb

Cm7

F

Bb

F7

Bb

Bb

Cm7

F

Bb

F

Bb

D7

G7

C7

F7

Bb

Cm7

F7

Bb

F7

Bb

Cm7

F

Bb

F7

Bb

al Coda

CODA

Bb

Eb

F7

Bb

Eb

Cm7

F7

Bb

CAVALERIE

Fox Moderato

DJANGO REINHARDT

CHRISTMAS SWING

Stomp

DJANGO REINHARDT

- Staff 4:** Features chords G, Am7, D7, and G. Includes trills (tr) under the G and Am7 chords.
- Staff 5:** Features chords B7 and E7. Includes trills (tr) under the B7 and E7 chords.

CREPUSCULE

DJANGO REINHARDT

Lent

DAPHNE

Moderato

DJANGO REINHARDT

D Bm Em7 A7 D Bm Em7 A7 D D7

G G#dim D A7 D Bm7 Em7 A7 D Bm

Em7 A7 D D7 G G#dim D

Eb Cm F7 Bb7 Eb Cm F7 Bb7 Eb Cm F7 Bb7

Eb A7 A+5 D Bm Em7 A7 D Bm

Em7 A7 D D7 G G#dim D D A7 D

Copyright © 1938 & 1966 by Publications Francis Day S.A. Copyright Renewed
 All rights in the U.S.A. & Canada controlled by Jewel Music Publishing Co., Inc.
 110 East 59th Street, New York, N.Y. 10022
 International Copyright Secured Made in U.S.A. All Rights Reserved

DECCAPHONIE

DJANGO REINHARDT

Dmin7 G9 G7

C Ebdim Dmin7 Bb9 Eb9 Amin

Dmin7 C#min7 Dmin7 C#min

Dmin7 C#min7 G6 Cmaj7 Dmin7 Abmin7

Dmin7 G9 G7

C Ebdim Dmin7 Abmin6 BassG

Coda Cmaj7

DEL SALLE

DJANGO REINHARDT

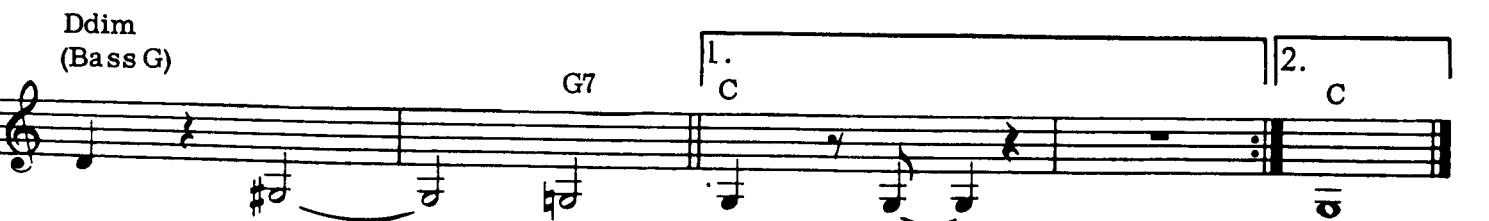
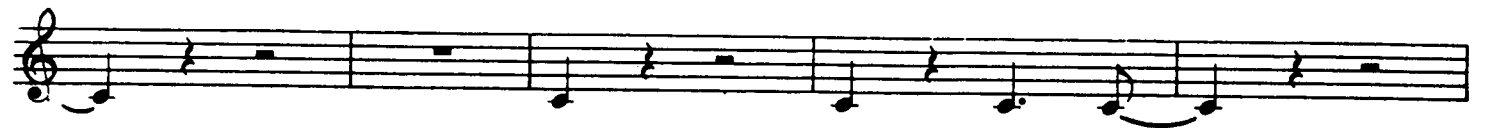

DIMINUSHING

Moderato

D9m5b

DJANGO REINHARDT

Db11

C6

D9m5b

Db11

C6

S.A.

Db9m

C6

D9m

Db9m

S.A.

Db9

C9

DINETTE

DJANGO REINHARDT

Medium T°

Chords for Staff 1: Cm7, G+5, G9, Cm7, Ab9, G9

Chords for Staff 2: Gb9, C, Gdim, Dm, G7, Cm7, G+5, G9, Cm7

Chords for Staff 3: Ab7, G9, G9b, C, Fm, C, E7

Chords for Staff 4: Am, E7, Am7, D7, Am6, Am, D9

Chords for Staff 5: G7, G+5, Cm7, G+5, G9, Cm7

Chords for Staff 6: Ab9, G9, G9b, C, F, C, D.C.

DJANGOLOGY

25

DJANGO REINHARDT
STEPHANE GRAPPELLE

Staff 1: $\frac{3}{8}$ A9 Cdim Gm9 Gdim

Staff 2: Am7 Em Gm9 Gm6 A9

Staff 3: Cdim Gm9 Gdim Am7

Staff 4: D9 G C G *gva* Ab Eb7 Ab

Staff 5: A E7 F#m A9 Cdim

Staff 6: Gm9 Gdim A7 D9 G C G $\frac{3}{8}$

DJANGO'S CASTLE

(MANOIR DE MES REVES)

DJANGO REINHARDT

Eb Bb7b9 Ebmaj7 Bb7b9 Eb Bb7b9
 mp
 Eb9 Eb7b9 Ab Ebdim Ebmaj7 Eb
 F9 F7 B9 Bb9 Eb Bb7b9
 Ebmaj7 Bb7b9 Eb Bb7b9 Eb9
 Eb7b9 Ab F9
 B9 Bb9 1. Eb B9 B7 B9 Ebmaj7 Bb7b9 Ebmaj7 2.

DJANGO'S TIGER

27

DJANGO REINHARDT
STEPHANE GRAPPELly

C#dim Cm7

F7

Cm7

F7

F 5#

Bb

C#dim F7 Bb

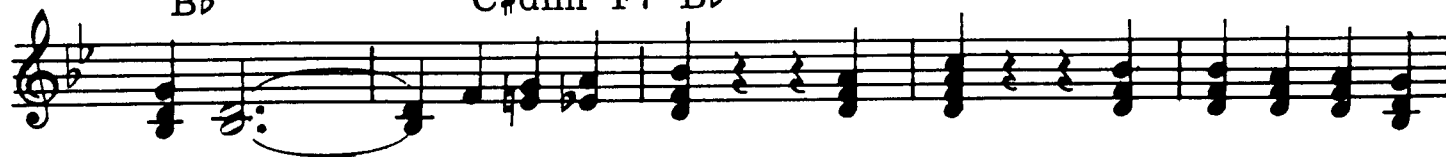

Bb7

Eb

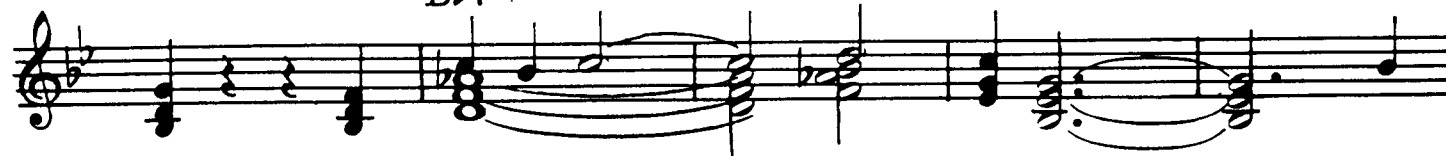

Ebm7

Bb

G7

Cm7

F9

F7

Bb

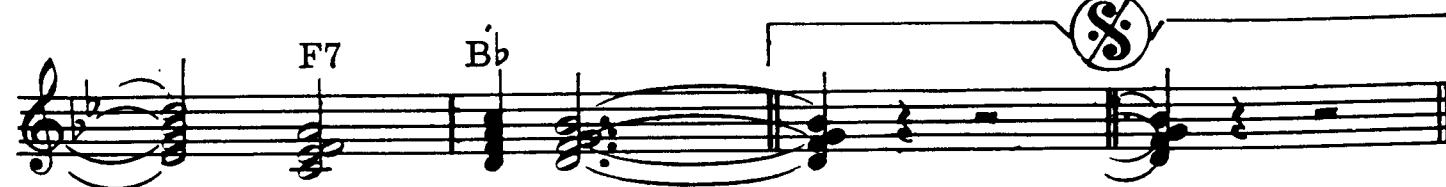

DOUBLE SCOTCH

DJANGO REINHARDT

C Db7

C S.A.

C Db7

C

B7 B5 A7

A75b G7

C Db7

C S.A. 1 2

DOUCE AMBIANCE

DJANGO REINHARDT

**Moderato**

Gm Gm D7 Gm F7 Bb Cm D7

Gm Ab D7 Gm Gm D7

Gm F Bb Cm D7 Gm A7 D+5

Gm Abm Abm Am Abm6 Am

Am Ddim C#dim Db9 D7 Gm Gm D7

Gm F7 Bb Cm D7 Gm A7 D D Gm

FANTAISIE

DJANGO REINHARDT
STEPHANE GRAPPELly

 Slow

D Eb9 A7 D Gm6 D F#m6

Gm Eb9 B7 Em A7 B7

Em7 A7 D7M Em7 A7 Bb9 D

G7 A7 D Dm Gm7 D7M Eb9 D G6

D Bb9 A7 D E9 A7 D Gm6 D F#m6

Gm Eb9 B7 Em A7 B7

Em7 A7 D7M Em7 A7 Bb9 D *al Coda* G7 A7 D 

CODA G7 A7 D D7M Gm7M Eb9 D7M Em7 F#

FEERIE

 **Moderato**
C6

DJANGO REINHARDT

G F6 D D7

Db9 al Coda

1 S.A. 2 S.A.

Ab7 Adim Ab Adim Ab Adim Ab G7 Ab9 Adim Ab7

Adim F7 Gb7 Eb9 Ab7 Adim Ab7 Ab9 Adim Ab7

G7 Ab9 Adim Ab7 Adim D9 G7

CODA Db9 G7 C6 Db9

FESTIVAL 48

Fox
 C6 Dm7 Db7 DJANGO REINHARDT

C6 Dm7 Db7 C

Dm7 Db7 C6 Dm7

Db7 C E7 A9

D7

C Dm7 Db7 C

Dm7 Db7 C S.A. CODA Dm7 Db7 C6

FIDDLE BLUES

33

DJANGO REINHARDT
STEPHANE GRAPPELLE

Slow

Chord progressions and notes are indicated above the staff lines. The music is written in G major (one sharp) and 4/4 time. The tempo is marked "Slow".

FLECHE D'OR

DJANGO REINHARDT

Bmin

E

F# F E

F# F E

F# F E

Bmin

FLEUR D'ENNUI

35

DJANGO REINHARDT

Very Slow

C79b

FOLIE A AMPHION

DJANGO REINHARDT

Chord symbols for the first staff: C7, Gm7, C7, Gm7, C7, Gm7, C7, Gm7.

Chord symbols for the second staff: F9, C7, F7, Bb, Cm7, F7, Bb.

Chord symbols for the third staff: C7, Gm7, C7, Gm7, C7, Gm7, C7, Gm7.

Chord symbols for the fourth staff: F9, C7, F7, Bb, Cm7, F7.

Chord symbols for the fifth staff: Db, Gb, Db, Gb, C7.

Chord symbols for the sixth staff: F, F7, Bb, Bdim, C6/7, F, C7, G7, D7.

Chord symbols for the seventh staff: Gm7, D7, Gm7, C7, Gm7, F7, C7.

Chord symbols for the eighth staff: F7, Bb, Cm7, F7, 1. Bb, 2. Bb.

Copyright ©1967 by Publications Francis Day S.A.
 All rights in the U.S.A. & Canada controlled by Jewel Music Publishing Co., Inc.
 110 East 59th Street, New York, N.Y. 10022
 International Copyright Secured Made in U.S.A. All Rights Reserved

GAIEMENT

(MERRY SWING)

37

DJANGO REINHARDT
Bbm

Swing T^o

Chords: F, F7, Bb, Bbm, D7, Gm7, Bbm6, Gm7, G5+, C7, F, F7, Bb, Bbm, F, D7, Bbm, F6, Eb9, F, F7, Bb, Bbm, F, Cm, D7, G9m, Bb6, C7, G7, C7, F, F7, Bb, Bbm, F, D7, Bb, A7, D9m, Gm, D7, D7, Bbm6, C7, 1 F, Db7, C7, G7, C7, 2 F, Db9, F6

GIPSY WITH A SONG

DJANGO REINHARDT

H.C.Q. STRUT

39

DJANGO REINHARDT

Chord annotations for the first staff: A9, D9, G6, A9, D9, G6, A9, D, 3.

Chord annotations for the second staff: Dmin6, E9, Amin7, D9, G, A9, D9.

Chord annotations for the third staff: G6, A9, D9, G6, A9, D, 3, Dmin6, E9.

Chord annotations for the fourth staff: Amin7, D7, G, C, C#dim.

Chord annotations for the fifth staff: G, G7, C, C#dim.

Chord annotations for the sixth staff: Ab9, D7, A9, D9, Gb, A9, D9.

Chord annotations for the seventh staff: G6, A9, D, 3, Dmin6, E9, Amin7, D7, G.

IMPROMPTU

DJANGO REINHARDT

Swing
Eb m

Eb m Ab m6 Eb m Ab m Eb m6 Bb9 m Eb m6

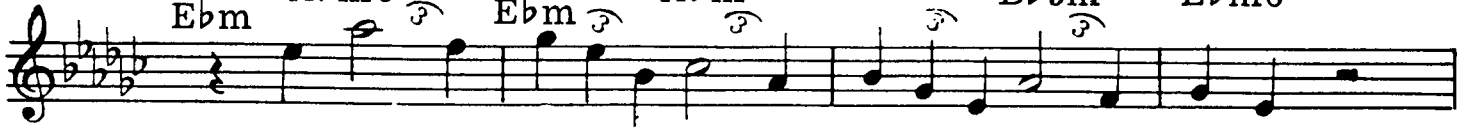

Eb m Bb7 Eb m6 Bb7 Eb m6 Bb7 Eb m Bb7

Eb m Ab m6 Eb m Ab m Eb m6 Bb9 m Eb m6

Bm6 Bb7 Edim Eb dim

Fm C7 Adim Bb7

Eb m Bb7 Eb m6 Bb7 Eb m6 Bb7 Eb m Bb7

Eb m Ab m6 Eb m Am6 Eb m6 Bb9 m Eb m6

Copyright © 1958 Publications Francis Day S.A.

All rights in the U.S.A. & Canada controlled by Jewel Music Publishing Co., Inc.

110 East 59th Street, New York, N.Y. 10022

International Copyright Secured Made in U.S.A. All Rights Reserved

JUST FOR FUN

41

DJANGO REINHARDT
STEPHANE GRAPPELLE

Cm6

Ab7

Cm6

G7

Cm6

F7

Ab7

Cm6

Gm9

C7

Gm7

C7

F7

C

Cdim

Dm7

G7

C

Ab7

C

Cm6

Ab7

Cm6

G7

C

F7

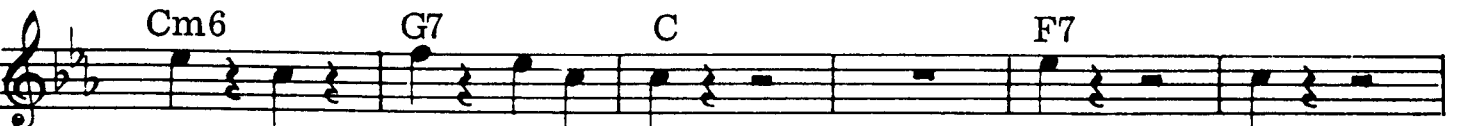

Ab7

G7

Cm6

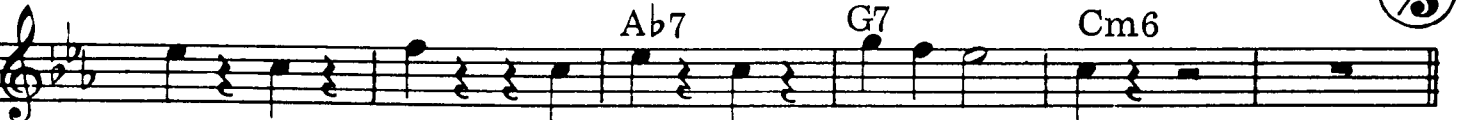

Cm

A7

Dm7

G7

C

Ab

C6

LENTEMENT, MADEMOISELLE...

Slow

DJANGO REINHARDT

F9m Eb7 Ebdim Eb9 Ebdim Eb9
 Abm Ab6 Edim Eb7 Ebdim Eb9
 Abm Ab6 Abm6 Ab6 Ebm6 F9m F75+
 Bbm7 Dbm6 Eb7 Ab
 F9m Eb9 Ebdim Eb9 Ebdim Eb9 *al Coda*
 Eb7M5+ Eb Eb9m ¹ Ab6 Ebdim ² Ab6
 CODA Eb9 Eb7M5+ Eb9m Ab

MELODIE AU CREPUSCULE

43

Slow

DJANGO REINHARDT

S.A.

S.A.

MICRO

DJANGO REINHARDT

 Stomp

B \flat Cm7 F7 B \flat

E \flat E \flat dim C7 F7 B \flat

Cm7 F7 B \flat E \flat E \flat dim C7

F7 B \flat D7 G7

C7 F7

B \flat Cm7 F7 B \flat

E \flat E \flat dim C7 F7 B \flat al Coda 

CODA  B \flat S.A.

MIKE

45

Fox

DJANGO REINHARDT

G6 Gdim Am7 D7 G6 Gdim Am7 D7

G6 Gdim Am7 D7 G Am7 D7 G G6 Gdim

Am7 D7 G6 Gdim Am7 D7 G6 Gdim Am7 D7

G Am7 D7 G A7 F#7

B7/5 E7

G6 Gdim Am7 D7 G6 Gdim

Am7 D7 G6 Gdim Am7 D7 G al Coda Am7 D7 G

CODA Am7 D7 G Ab Bbm7 Eb7 G9/7M

MINOR SWING

DJANGO REINHARDT
STEPHANE GRAPPELLE

$\frac{3}{8}$ Bounce

Am

Am Dm Dm E7 E7

Am E7 Am Am

Dm Dm E7 E7

Am E7 Am Am

Dm Dm E7 E7 Am

Am Am Dm

Dm E7 E7 Am Am *Bounce*

MY SERENADE

47

Moderato

DJANGO REINHARDT

D9 G7 C D9 G7 C

Eb7 Db9 Gb6 B7/5 Dm7 G7 C

D9 G7 C D9 G7 C

Eb7 Db9 Gb6 B75 Dm7 G7 C7M

C Ab7 G7 Am7 G7 C 7M

C Fb7 G7 Cm7 F7 Bb G7

D9 G7 C D9 G7 C

Eb7 Db9 Gb6 B75 Dm7 G7 1 C7M 2 C7M

MY SWEET

DJANGO REINHARDT

D6 D G7 A6/7
 A7 D6 D 3 F#7
 E7 3 3 Bmin7 Bass A A7 D
 F#7 A D Gm
 A7 D6 D G9
 A6/7 A 1. D6 A7 2. A7 D

MYSTERY PACIFIC

DJANGO REINHARDT
STEPHANE GRAPPELLE

Lent et lourd

F#9 G9 G#9 A9 G9 G#9 A9 Bb9 Ab9 A9 Bb9 B9 A9 Bb9 B9 C9

Bb9 B9 C9 C#9 B9 C9 C#9 D9 C9 C#9 D9 Eb9 C#9 D9 Eb9 E9 D9 Eb9 E9 G9

Eb9 E9 F9 F#9 E9 F9 F#9 G9 E9 F9 F#9 G9 12 times Vif G9 G9

Lent Vif G75+ Vif Lent Vif 6 times

6 times

5 times E A D Db9

C Db C B7 C Bb

A A7 D Db5 G7 G9m

E7b5 E7b5 E7b5 E7b5 E7b5

fff

ECHOES OF SPAIN

Moderato

DJANGO REINHARDT

3 3 3 3

Dm6 F G F E

rall.

Bbdim Em S.A.

a tempo

F7 S.A. Bb7 Fm6 Am Dm6 E

rall.

S.A.

a tempo

Am6 Bbm6 Am6 G7 F7 E7 Fdim Gdim Am6 Fdim

Gm6 F7 G7 Ddim G7 Ddim F7 E7 G9+ E7 G9+ E C9

S.A.

F7 S.A.

Fm7 E F E C7 Am7 C7 E

p

C#m Bm C#m Bm

pp *mf*

F7 Bb E7 Am S.A.

f

Cm6 S.A. F7 E E7/4

p

E E7/4 S.A.

p

p *f*

Dm6 Am6 E9m F#dim Edim Dm Dm6 Am6

S.A.

F7 E7 G#dim Am6

NAGUINE

DJANGO REINHARDT

Moderato

C9/5+

Dm7

NUITS de ST-GERMAIN DES PRES

53

DJANGO REINHARDT

Fast T°

Adim

NYMPHEAS

DJANGO REINHARDT

Slow

p F7

Eb7 F7 Eb7
p *mf* *p* *mf* *p*

C6 Gb7m

1 G75+ Fdim Gb6

2 G75+ Db7 Gb6 Gb
ff

Db75+ Gb

Db7 Db9m Gb
p

OUBLI

55

Fox Medium

DJANGO REINHARDT

PARAMOUNT STOMP

DJANGO REINHARDT
STEPHANE GRAPPELLE

+

PLACE DE BROUCKERE

57

Swing

DJANGO REINHARDT

Chord progression for the first staff: $B\flat$, $E\flat 7$

Chord progression for the second staff: $B\flat$, $F 7$

Chord progression for the third staff: $B\flat$, $E\flat 7$, $B\flat$

Chord progression for the fourth staff: $E\flat 7$, $B\flat$

Chord progression for the fifth staff: $F 7$, $B\flat$, $A \flat m 6$

Chord progression for the sixth staff: S.A.

Chord progression for the seventh staff: $C 6$, B , $G 7$

Chord progression for the eighth staff: D dim., $F \sharp 6$, $D 7$, F , $E \flat m$

Chord progression for the ninth staff: $D\flat 5+$, $F 7$, CODA, $B \flat 6$, $E \flat 7$, $A \flat$, $D \flat 7$, $G \flat 7$, $F 7$, $B \flat$

Chord progression for the tenth staff: $B \flat 6$, $E \flat 7$, $A \flat 7$, $D \flat 7$, $G \flat 7$, $F 7$, $B \flat$

PORTO CABELLO

DJANGO REINHARDT

A6/7 A7(susp. 4) A6/7 A7(susp. 4)

B E6/7 Amaj7 Bb7 A6/7

A7(susp. 4) A6/7 A7(susp. 4) B

E6/7 Amaj7 Dmaj7 C#7

Dmaj7 C# Dmaj7 C#7 Dmaj7

E9 Bb9 A6/7 A7(susp. 4) A6/7 3

A7(susp. 4) B E6/7 1. Amin7 Bb9 2. Amin7

R. VINGT-SIX

59

DJANGO REINHARDT
STEPHANE GRAPPELly

Fox

al Coda

RYTHME FUTUR

DJANGO REINHARDT

Vivo
G7 5b

1 2

E \flat 5+ A \flat 5+ 4 A 5+ 4 Gm6 A \flat 5+ 4 A 5+ 4 Gm6 A \flat m6

A 5+ 4 Gm6 G7 5+ A \flat 7 5+ C 7 4 G7 5+ f

A \flat 7 5+ D \flat 5+ B \flat 7 5+ Cm6 A 7 5+ B \flat 7 5+ B 7 5+ C7 5+ Coda

tr f

SOUVENIRS

DJANGO REINHARDT

Blues swing

- Staff 1:** Chords: A6, A#dim, Bm7. Techniques: accents (>), slurs.
- Staff 2:** Chords: E7, A6, Abdim, Bm7. Techniques: triplets (3), slurs.
- Staff 3:** Chords: E7, A, Bb, Eb. Techniques: triplets (3), slurs.
- Staff 5:** Chords: Am, E7, A6, A#dim, Bm7. Techniques: slurs.
- Staff 6:** Chords: E7, A6, A#dim, Bm7. Techniques: triplets (3), slurs.
- Staff 7:** Chords: E7, A, Am7, D, Dm. Techniques: triplets (3), slurs.
- Staff 8:** Chords: A6, F7, E9, A, A. Techniques: triplets (3), slurs, repeat sign.

SPIVY

DJANGO REINHARDT
STEPHANE GRAPPELLE

Moderato

Chord markings for the first staff: G#7, A7, G#7, A7, G#7, A7, C7, B7, Bb7

Chord markings for the second staff: 1. F, G#7; 2. D6, C#7, D7, Eb7, A6

Chord markings for the third staff: D7, G, Em9/b5, G#7, A7, G#7

Chord markings for the fourth staff: A7, G#7, A7, C7, B7, Bb7, D6, F#7

Chord markings for the fifth staff: G7, F#7, G7, F#7, G7, Bb7, A7, Ab7

Chord markings for the sixth staff: 1. Eb, F#7; 2. C6, C#7, D7, Eb7

Chord markings for the seventh staff: D7, G6, Em9/b5, G#7, A7

Chord markings for the eighth staff: G#7, A7, G#7, A7, C7, B7, Bb7, D6

STEPHEN BLUES

DJANGO REINHARDT
STEPHANE GRAPPELLE

Blues

STOCKHOLM

DJANGO REINHARDT

F5+ Ab5+ Eb5+ F5+ Ab5+ Eb5+ F7 Eb

B7/5b Bb6

B7/5b

Bb Bb7

B7/5b

Bb Bb5+ Dm6 Db5+ Eb5+ Db5+ Eb5+

Db5+ Eb5+ Bb Ebm Eb6

STOMPIN' AT DECCA

65

DJANGO REINHARDT

Copyright ©1939 & 1967 by Publications Francis Day S.A. Copyright Renewed
All rights in the U.S.A. & Canada controlled by Jewel Music Publishing Co., Inc.
110 East 59th Street, New York, N.Y. 10022
International Copyright Secured Made in U.S.A. All Rights Reserved

SWEET CHORUS

DJANGO REINHARDT
STEPHANE GRAPPELLE

- Staff 1: G, D7, G, C9, Eb7, E7
- Staff 2: F7, D7, G, Gm7, Am7, D7, G, D7, G, C9
- Staff 3: F7, Eb7, E7, F7, D7, G, Gm, G, Gdim
- Staff 4: D7+5, G6, D7+5
- Staff 5: Em, G+5, D7, Am7, D7, G, D7, G, D9
- Staff 6: Eb7, E7, F7, D7, G, Em, G

Copyright © 1939 & 1967 by Publications Francis Day S.A. Copyright Renewed
 All rights in the U.S.A. & Canada controlled by Jewel Music Publishing Co., Inc.
 110 East 59th Street, New York, N.Y. 10022
 International Copyright Secured Made in U.S.A. All Rights Reserved

SWING 41

DJANGO REINHARDT

Swing

SWING 42

(SWING RÊVERIE)

DJANGO REINHARDT

Fox Moderato

Chord progression for the first staff: C, Am, Dm, G7, C, Am, Dm, G7, Gm, A7.

Chord progression for the second staff: Dm, G7, C, Am, Dm, G7, C, Am, Dm, G7.

Chord progression for the third staff: C, Am, Dm, G7, Gm, A7, Dm, G7, C, B7.

Chord progression for the fourth staff: Eb, C#m, F#m, B7, E, C#m, F#m, B7, E, C#m.

Chord progression for the fifth staff: F#m, B7, E, Eb, E, G7, C, Am, Dm, G7, C, Am.

Chord progression for the sixth staff: Dm, G7, Gm, A7, Dm, G7, C, F, C, D.C.

FIN

SWING DYNAMIQUE

DJANGO REINHARDT

SWING FROM PARIS

Moderato

DJANGO REINHARDT

C C7 F Fm C C7 F Fm C C7
 F G7 C Dm7 C6 G7 C C7 F Fm C C7
 F Fm C C7 F G7 C Dm E7 A F#m
 Bm E7 A6 Ddim A E7
 A Ab G G7 C G7 F Fm
 C C7 F Fm C C7 F G7 C F C G7

Copyright ©1939 & 1967 by Publications Francis Day S.A. Copyright Renewed
 All rights in the U.S.A. & Canada controlled by Jewel Music Publishing Co., Inc.
 110 East 59th Street, New York, N.Y. 10022
 International Copyright Secured Made in U.S.A. All Rights Reserved

SWING GUITAR

DJANGO REINHARDT
STEPHANE GRAPPELLE

Moderato

C Cdim Dm7 G7 C Cdim Dm7 G7 C C7

F Fm C G7 C Fm G7 C Cdim Dm7 G7

C Cdim Dm G7 C C7 F Fm C G7

C C7 F6 F#dim Cm7 A9

D7 G7 C Cdim Dm7 G7 C Cdim

Dm7 G7 C C7 F Fm C G7 C G7 C

2 SWINGING WITH DJANGO

DJANGO REINHARDT
STEPHANE GRAPPELLE

Moderato

Chord symbols: G, G7, Eb7, G6, D7, G, Eb7, G, Bm, B7, E9, A7, D, 5+ G, G7, Eb7, G6, D7, G, 1 D7, 2 G

SWINGTIME IN SPRINGTIME

 **Moderato**
F7M

DJANGO REINHARDT

TEARS

DJANGO REINHARDT
STEPHANE GRAPPELLE

Lento

Chords: D7, Gm6, Gdim, Dm, Dm, Gm6, Bb, A, Bb, Am, Dm, Dm7, A7, D, Gm6, Gdim, Dm, Dm, Gm6, Bb, A, Bb, A, Dm, D, F#m, Fm, Em, A7, D, F#m, Fm, Em, A7, D, G, E9, Eb9, D7, Gm6, Gdim, Dm, Dm, Gm6, A7, Bb, A, Dm, Dm

Copyright ©1937 & 1965 by Publications Francis Day S.A. Copyright Renewed
All rights in the U.S.A. & Canada controlled by Jewel Music Publishing Co., Inc.
110 East 59th Street, New York, N.Y. 10022
International Copyright Secured Made in U.S.A. All Rights Reserved

TROUBLAND BOLERO

75

Bolero

DJANGO REINHARDT

TWELVE YEARS

DJANGO REINHARDT

ULTRAFOX

77

DJANGO REINHARDT

Moderato

F F7 Bb Bbm F F7

Bb Bbm F F#dim C C7 A D7 Gm7 C7

F F7 Bb Bb F F7 Bb Bbm F F#dim

Gm9 C7 F6 A A#dim Bm7 B#dim

A A#dim G7 C C#dim Dm7 D#dim

C7 F F7 Bb Bbm F F7

Bb Bbm F F#dim Gm7 C75+ F Bbm6 F

Copyright ©1938 & 1966 by Publications Francis Day S.A. Copyright Renewed
All rights in the U.S.A. & Canada controlled by Jewel Music Publishing Co., Inc.
110 East 59th Street, New York, N.Y. 10022
International Copyright Secured Made in U.S.A. All Rights Reserved

OISEAUX DES ILES

Moderato

DJANGO REINHARDT

- Staff 2:** Accompaniment line with a C6 chord.
- Staff 3:** Continuation of accompaniment with C6 and G6 chords.
- Staff 4:** Continuation of accompaniment with G7 and Gb9 chords.
- Staff 5:** Continuation of accompaniment with F7, E9, Eb7, and D7 chords.
- Staff 7:** Continuation of accompaniment with G and C6 chords.

VENDREDI 13

DJANGO REINHARDT

Vif

D m G m 6 D dim. G m 7 G #dim. A 7 D m 6
 D m G m 6 D dim. G m 7 G #dim. A 7 D m D 7 G m 6
 F dim. D 7/9 b G m D 7 G m G m 7 C 7 D m 7 C dim. C 7/9 b
 F A 7 D m D m 6 F dim. G m 7 G #dim. A 7
 D m 6 G m 6 D dim. G m 7 G #dim. A 7 D m 6