

Tocatta and Fugue in D-Minor

Original score by JoharSebastian Bach

Arranged by Mike Batt

Transcribed by Maysan

- Staff 1: Contains two triplet markings over groups of notes.
- Staff 3: Includes another triplet marking.
- Staff 4 through 7: Consist of repeated rhythmic patterns, likely representing the 'Tocatta' section, with some slanted lines indicating sustained notes or specific articulation.
- Staff 9: Shows a complex rhythmic pattern with many beamed notes.
- Staff 10: Ends with a triplet marking.

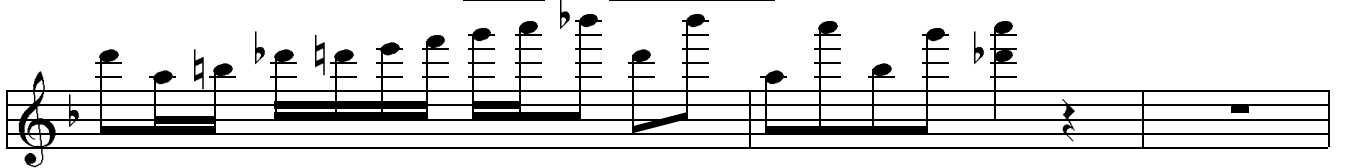
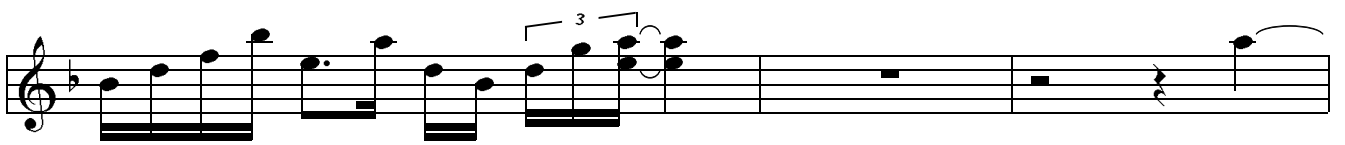
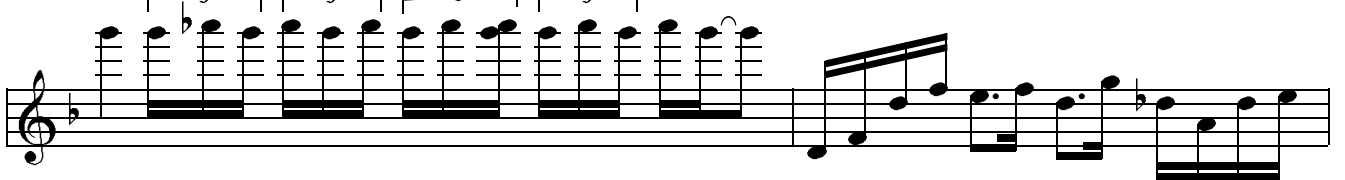
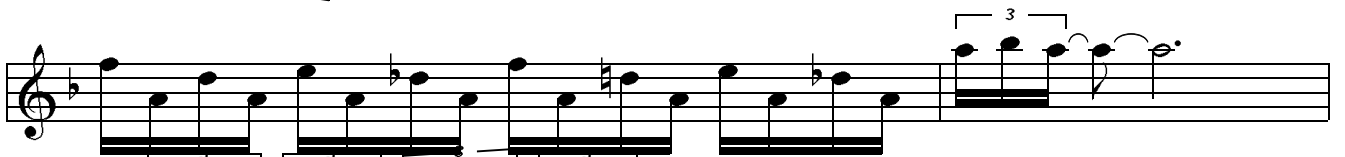
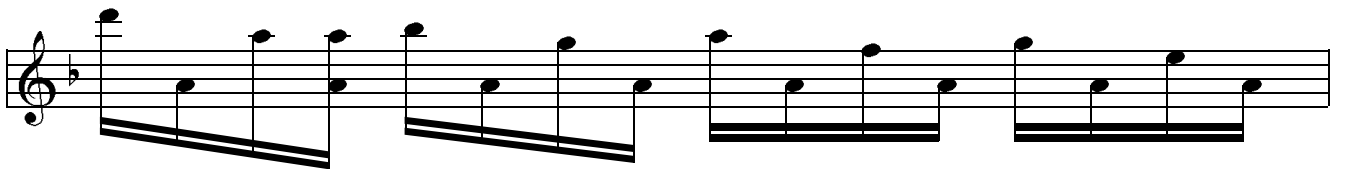
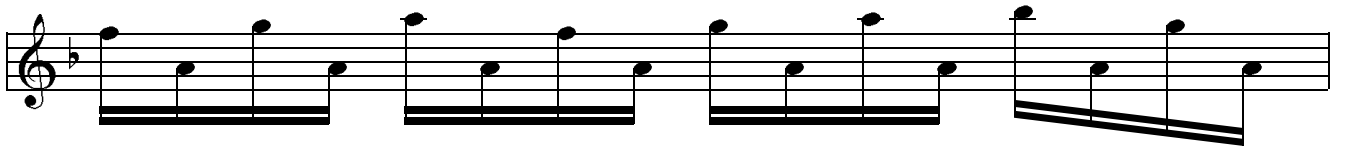
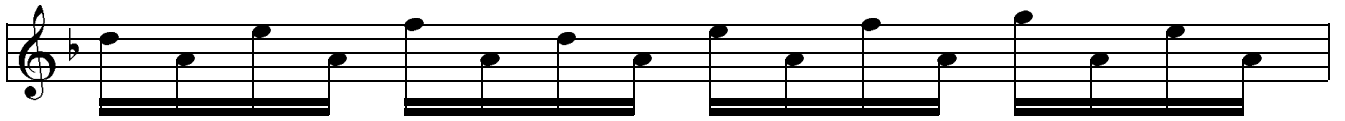
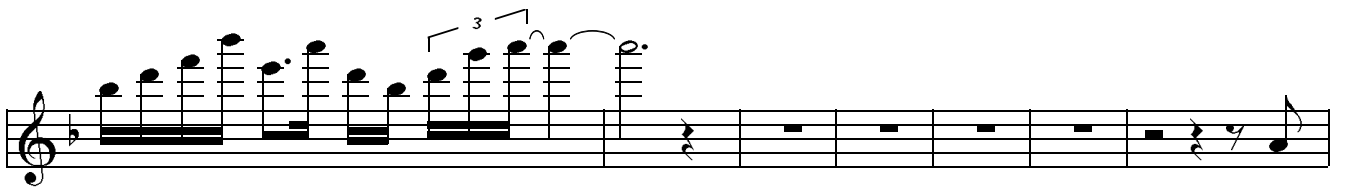

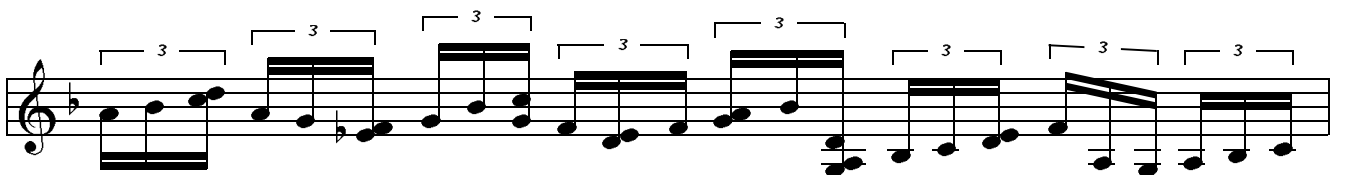
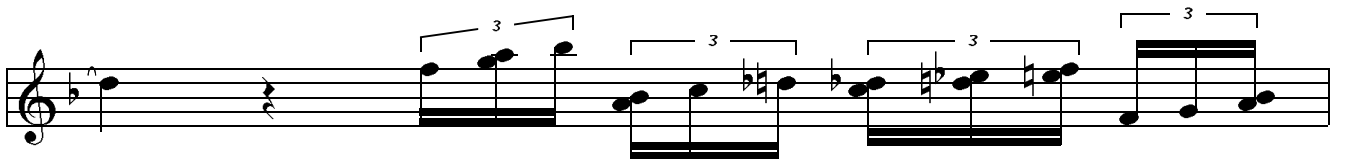
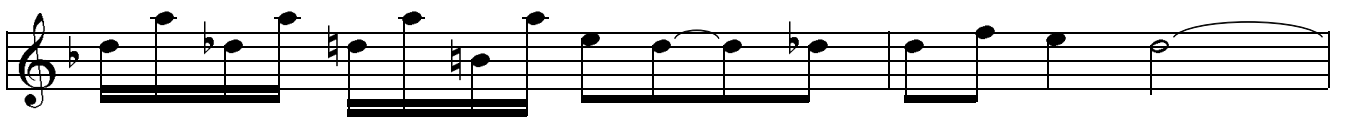
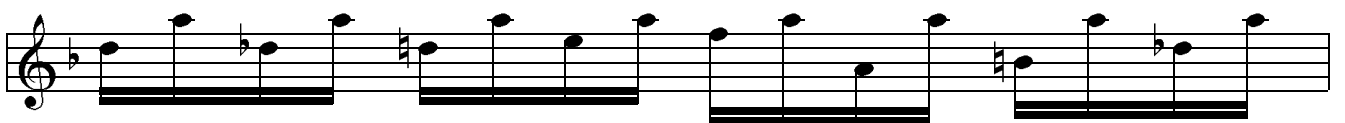
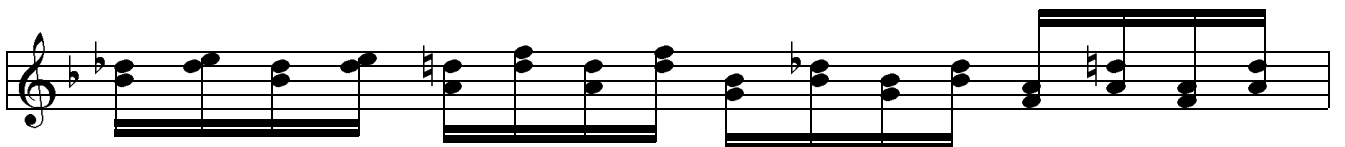
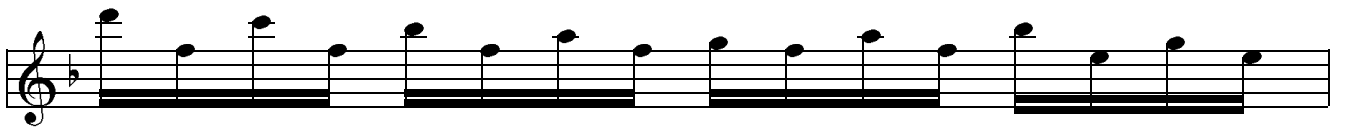
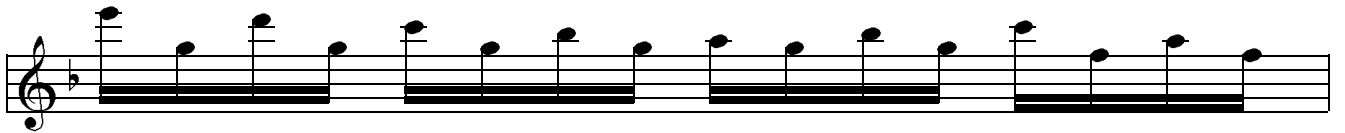
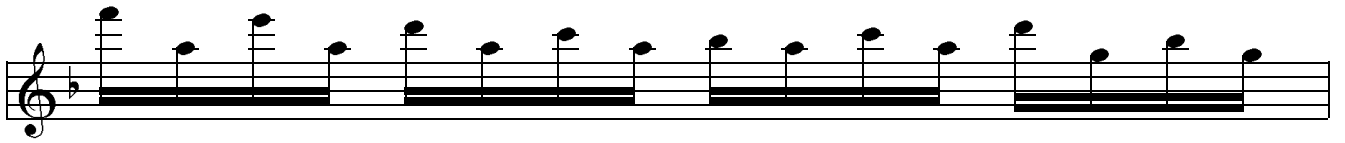

