

# A. Borodin

## String Quartet No. 2

SINGLE PARTS

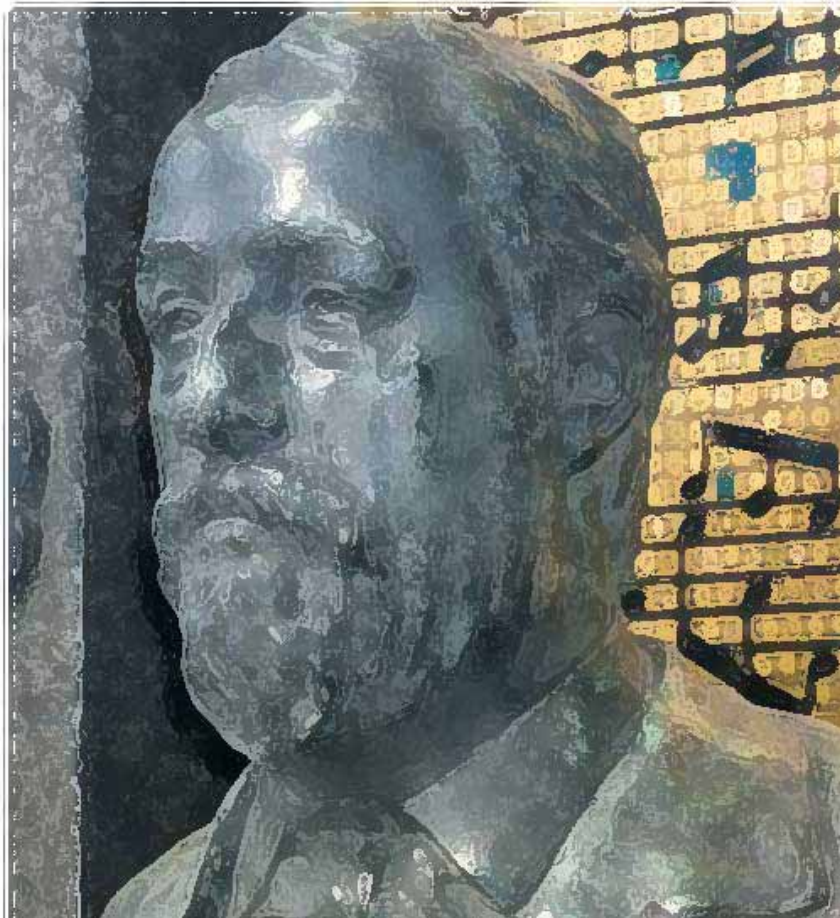

## Classical Sheet Music Downloads®

---

### Virtual Sheet Music PDF files - License Agreement

Carefully read all the terms and conditions of this license agreement prior to use of this document. Use of this document whether all or a portion of this music indicates your agreement to the following terms and conditions.

Virtual Sheet Music grants you, the purchaser, a non-exclusive license to use this score (the »PDF score«), under the terms and conditions stated in this agreement.

You may:

1. make one copy of the PDF score solely for back-up purposes.
2. print this document for your personal use.

You may not:

1. make copies of the PDF score in whole or in part except as expressly provided for in this agreement.
2. make alterations or modifications to the PDF score or any copy, or otherwise attempt to discover the source code of the PDF score.
3. sub-license, lease, lend, rent or grant other rights in all or any copy to others.
4. make verbal or media translation of the PDF score.
5. make telecommunication data transmission of the PDF score.

Terms:

This agreement is effective until terminated. You may terminate it at any time by destroying the PDF score, together with all copies in any form. It will also terminate if you fail to comply with any term or condition in this agreement.

NOTE: when you select Print, be certain to select the "shrink to fit" or "fit to page" option before clicking OK.

For support and assistance:  
[support@virtualsheetmusic.com](mailto:support@virtualsheetmusic.com)  
[virtual@virtualsheetmusic.com](mailto:virtual@virtualsheetmusic.com)

© 1999-2007 Virtual Sheet Music - All Rights Reserved

Virtual Sheet Music, Classical Sheet Music Downloads and Virtual Sheet Music logo are all registered trademarks of Virtual Sheet Music, Inc. in USA and other countries.

Cover photo:  
*Borodin bust in St. Petersburg, Russia*

# String Quartet No. 2

A. Borodin (1833-1887)

**Allegro moderato**

cello *p*

5 *p*

10

14 *p*

19

24 *cresc. poco a poco*

28 *mf*

32

36 *mf*

Violin I - A. Borodin - String Quartet No. 2

41 *p cresc.* *mf* *cantabile*

46

50

55 *f* *dim.* *p* *fz*

59 *fz* *fz* *fz*

65 *marcato*

70 *fz cresc.*

77 *mf*

81 *cresc. poco a poco*

**Animato**

86 *f*

Violin I - A. Borodin - String Quartet No. 2

92

98

103

108 **Tempo I**

115

119

123

127

132

136

Violin I - A. Borodin - String Quartet No. 2

142 *cresc.* *p* *cantabile*

148 *p*

153

159 *p*

164

169

174 *rall.* *dim.*

180 **A tempo** *p*

185

189

Violin I - A. Borodin - String Quartet No. 2

246

*p*

252

*cresc. poco a poco* *f cantabile*

258

262

266 **Animato**

272

278 *poco a poco rit.*

*dim. poco a poco*

283 **Tranquillo**

*sempre dim.*

290

*mf* *dim.*

297

**SCHERZO**

**Allegro**

5

10

15

20

24

29 **Meno mosso**  
*p molto cantabile e dolce*

36 **poco rit. A tempo**

43  
*cresc.*

50  
*mf*

**poco rit.** **A tempo**

57 *p*

65 *cresc.*

74 *f* *dim.*

81 *dim.*

90 *sempre cresc. ed accel.* **Tempo I** *ff* *ff*

98 **2** *p*

104

108

112

118

Violin I - A. Borodin - String Quartet No. 2

125 *cresc.* *ff* > *mf*

131 *ff* > *mf* *ff* > *mf*

137 *ff* > *mf*

142 *rall.* *A tempo* *p* 4

152 *f*

157 *ff*

163 *fp scherzando* *fp*

169 *fp*

174 *fp* *p cresc. e animando*

179 *poco a poco*

184 *ff stringendo*

Violin I - A. Borodin - String Quartet No. 2

190 **rall.**  
**Tempo I.**  
*p*

195

200

204

208

213

218 **rall.** **Meno mosso**  
*f* *p* *p molto cantabile*

224 **rall.**

230 **A tempo**

Violin I - A. Borodin - String Quartet No. 2

236  
*cresc. poco a poco*

244  
*f*

251  
*rit.* *A tempo*  
*p* *pp*

259  
*f*

266  
*p* *sempre più animato e cresc.*

**Vivace**  
277  
*f*

282  
*calando*

287 **Tempo I**  
*p* *p*

293  
*pizz.* *pp*

# NOTTURNO

Andante

14 cello

18

24 *p cantabile ed espressivo*

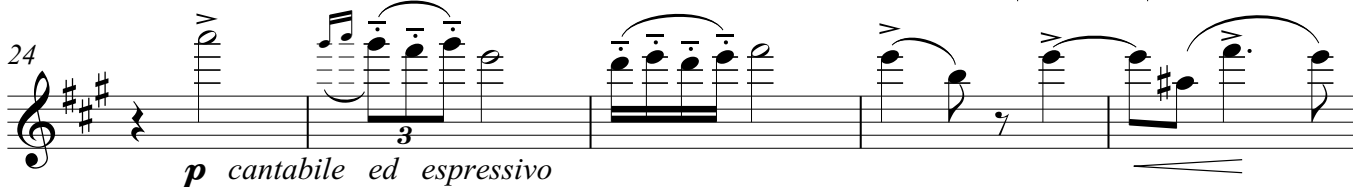

29

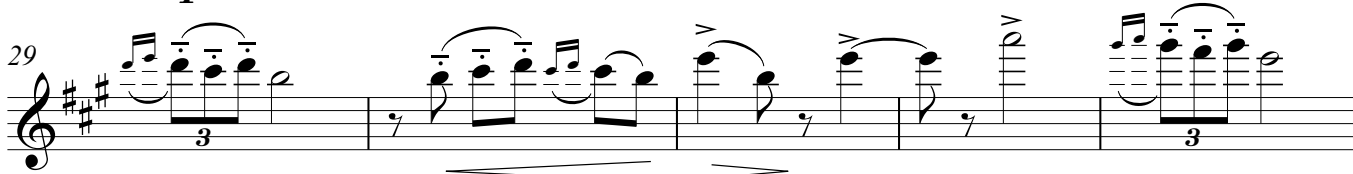

34

39 *dim.*

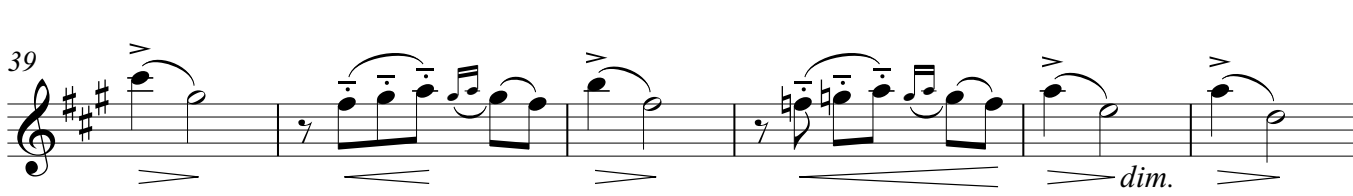

45 *rall.* *A tempo* *Più mosso*  
*cresc.* *mf* *appass. e risoluto*

50 *tr*

56 *tr*

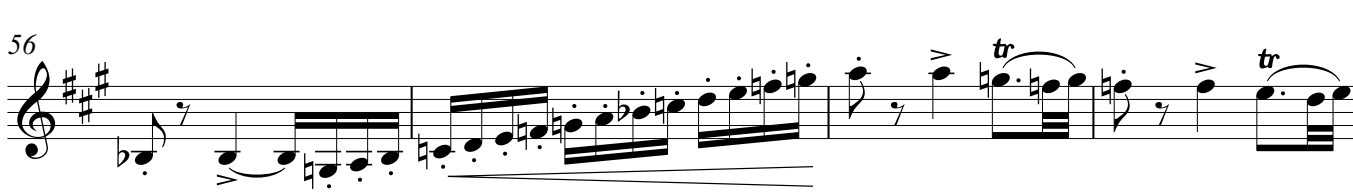

60 *cresc.* *f* *3*

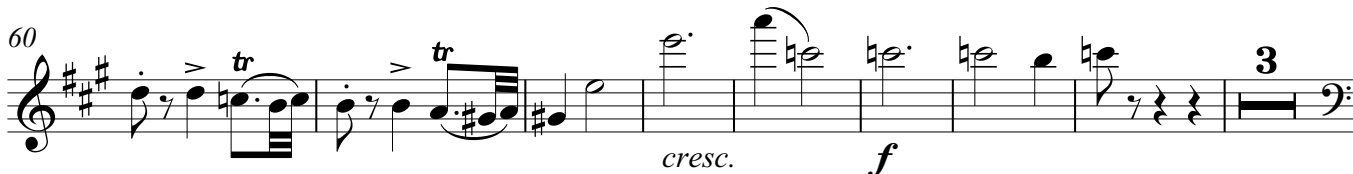

Violin I - A. Borodin - String Quartet No. 2

71

cello

*p* *f* *p cantabile* 3

77

*dim.* *p*

83

*f risoluto* *dim.* *p*

92

VI. II

*f risoluto*

96

*ff* *tr*

101

*fp* *dim. perdendosi* *p* 3

107

viola

*fp* *f* *tr*

111 **Tempo I**

*pp dolce* 3

117

3

122

3

Violin I - A. Borodin - String Quartet No. 2

128 *risoluto*

133 *mf*

139

145

150 *dim.* *p*

159 *f risoluto* *pp* VI. II

164 *dolce* *molto espress.*

169

174 *dim.* *perdendosi*

**FINALE**  
**Andante**

*p* **5**

10

*p* **5** **Vivace**  
**31**

51

VI. II *f* *segue*

59

*f* *p*

66

*f* *p* *f* *p* *p*

73

*f* *p* *f* *p* *f* *f*

80

*f*

87

*dim.* *dolce cantabile* *f*

95

*fz* *fz*

105

*cresc.* *fz*

Violin I - A. Borodin - String Quartet No. 2

115 *fz*

125

134 *p*

144 *dim.*

156 *cresc. e più animato*

165 *f*

173 **Tempo I** *p*

184 *p*

193

204 *dim.*

214 **3**

Violin I - A. Borodin - String Quartet No. 2

225 **Andante** **Vivace**  
*p* **3**

235 **Andante**  
*p*

241 **Vivace**  
*fz* *fz* *fz*

251  
*fz* *f* *mf*

261  
*p* *cresc.*

271  
*f*

280  
**3** *f*

289

296 *perdendosi* **4**  
*p*

Violin I - A. Borodin - String Quartet No. 2

304 *p cantabile* *cresc.* *p cantabile*

314 *cresc.* *poco a poco*

324 *p* *cresc.*

337 *cresc.* *cresc.*

347 *p* *cresc.*

360 *p*

369 *f risoluto* *p* **Andante**

376 **Vivace** *f risoluto*

383 *p* **Andante** **Vivace** 28

Violin I - A. Borodin - String Quartet No. 2

419  
VI. II  
*f*

426

432  
*f p f p f p*

439  
*p f p f p*

446  
*f f f*

453  
*p cantabile*

461  
*f*

469  
*f f*

477  
*cresc.*

486

Violin I - A. Borodin - String Quartet No. 2

496 pizz.

*p*

505

513

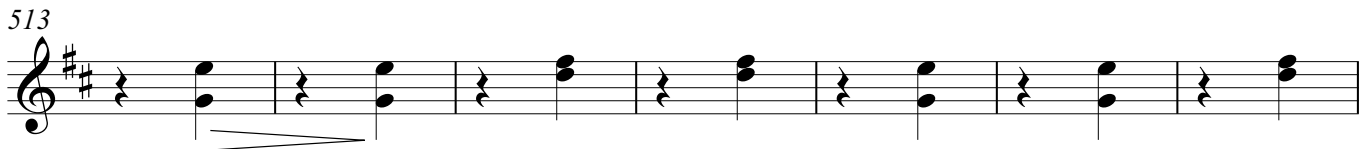

520

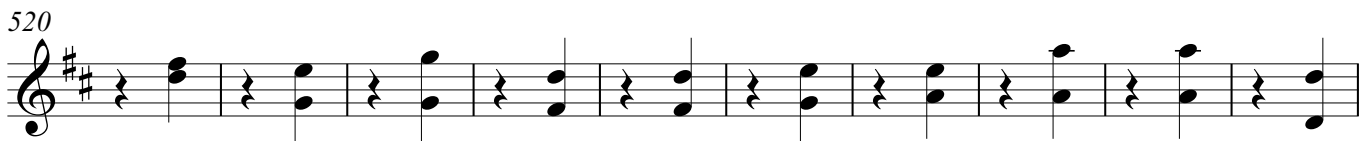

530 arco **più animato e cresc.**

538 Tempo I

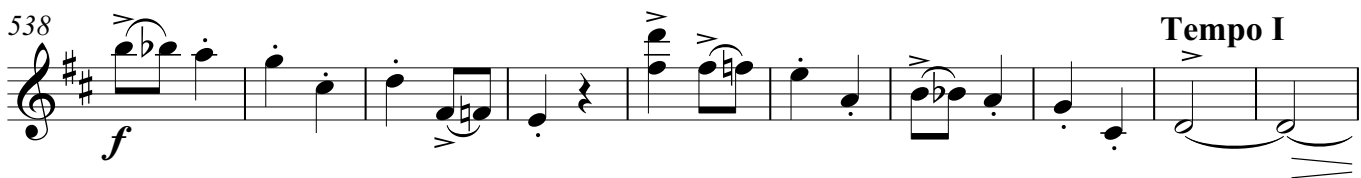

*f*

548

*p*

558

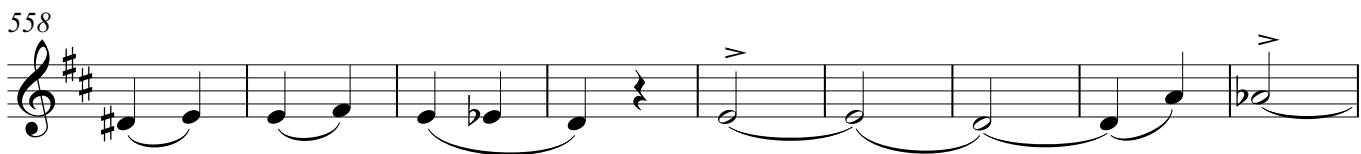

567

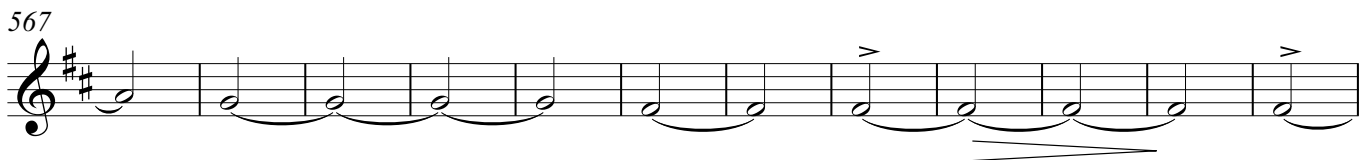

579

*f*

Violin I - A. Borodin - String Quartet No. 2

590

*ff*

598

608

614

*p*  
*cresc. poco a poco*

623

631

640

652

*8va*  
*ff*

662

*(8)*  
*rit.*

# String Quartet No. 2

A. Borodin (1833-1887)

**Allegro moderato**

7

13

19

25

31

37

43

49

53

*p*

*p*

*cresc. poco a poco*

*mf*

*p*

*mf*

*p*

*cresc.*

*pizz.*

*mf*

*p*

*f*

*fz*

Violin II - A. Borodin - String Quartet No. 2

57 arco

64 *fz* *marcato*

71 *cresc.* *mf*

78 *cresc. poco a poco*

84 *Animato* *f*

90

96 *poco a poco rit.* *dim.*

102

108 **Tempo I** *p*

115 *cresc. poco a poco* *mf*

Violin II - A. Borodin - String Quartet No. 2

121

125

131

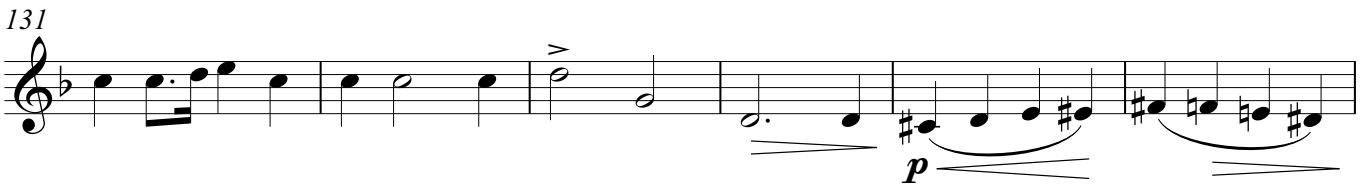

137

145

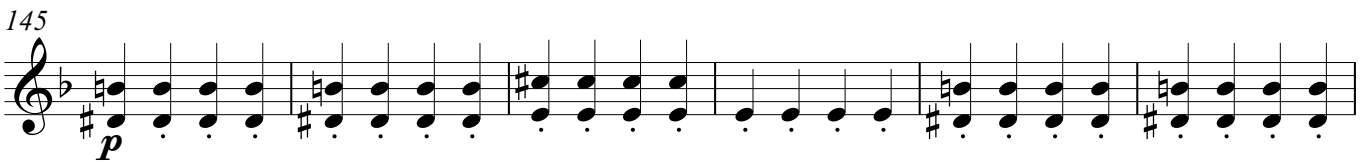

151

157

163

168

173

Violin II - A. Borodin - String Quartet No. 2

178 **rall.** **A tempo**

dim. *p*

184

190

196

202

208

214

220

226

Violin II - A. Borodin - String Quartet No. 2

234 *p* *fp*

239

246 *p*

253 *cresc. poco a poco* *f*

260

266 **Animato**

273

279 *poco a poco rit.* *dim. poco a poco*

286 **Tranquillo** *sempre dim.* *mf*

296 *dim.*

**SCHERZO**

**Allegro**

29 **Meno mosso**

36 **poco rit.** **A tempo**

Violin II - A. Borodin - String Quartet No. 2

57

*poco rit.* **A tempo**

64

72

79

86

97

**Tempo I**

104

110

116

121

Violin II - A. Borodin - String Quartet No. 2

126 *cresc.* *ff > mf*

132 *ff > mf* *ff > mf*

138 *ff > mf* *rall.*

144 *A tempo*  
*p*

152 *f* *ff*

160 *fp scherzando*

167 *fp* *fp*

173 *fp* *p*

179 *cresc. e animando* *poco a poco*

184 *ff stringendo* *ff*

Violin II - A. Borodin - String Quartet No. 2

190 **rall.** **Tempo I.**

195

200

204

208

213

219 **rall.** **Meno mosso**

*f* *p* *p molto cantabile*

225 **rall.**

230 **A tempo**

236 *cresc. poco a poco*

Violin II - A. Borodin - String Quartet No. 2

244 *f*

251 *rit.* *A tempo* *p* *pp*

258 *f*

266 *p* *sempre più animato e cresc.*

272

277 *Vivace* *f*

283 *calando* *Tempo I* *p*

290 *p*

294 **3** *pizz.* *pp*

**NOTTURNO**  
**Andante**

*p*

6

*segue*

12

18

22

*p*

29

39

*dim.*

**rall.**    **A tempo**

48 **Più mosso**

4

56 *mf* *appass. e risoluto*

61 *cresc.*

65 *f* *fp*

72

79 *f* *risoluto* *dim.* *p*

83

92 *risoluto* *f* *ff*

97 *dim.* *p*

104

111 **Tempo I**

*fp*

3 3 3

Violin II - A. Borodin - String Quartet No. 2

115

120

125

129

133

140

146

152

162

171

176

*mf*

*3*

*dim.*

*p*

*f*

*pp*

*p*

*VI. I*

*dim.*

*perdendosi*

*5*

**FINALE**  
**Andante**

12

**Vivace**

viola

viola musical notation for measures 12-15, showing a rhythmic accompaniment.

40

46

51

60

69

78

Violin II - A. Borodin - String Quartet No. 2

86

VI. I *p*

95

104

116

128

139

146

153

160

169

Tempo I  
4

Violin II - A. Borodin - String Quartet No. 2

181 *p* *p*

193 **4**

207 *dim.*

221 **3** *Andante* *p*

231 **Vivace** **3** *Andante* *p*

241 **Vivace** *fz* *fz* *fz*

253 *fz* *f* *mf*

263 *p* *cresc.*

274 *f*

283 *f*

Violin II - A. Borodin - String Quartet No. 2

296 *p*

304 *cresc.*

312 *p* *cresc.* *poco a poco*

320 8

336 *cresc.*

347 *p*

354 *cresc.*

363 *p* *cresc.* *f*

372 *Andante* *p*

381 *Vivace* *f risoluto* *Andante* *p* *Vivace* 16

Violin II - A. Borodin - String Quartet No. 2

407  
viola *p*

414 *cresc.*

420 *f*

426

432 *f > p f > p f > p p < f >*

443 *p < f > p < f > f*

451 *p*

463

468

476 *cresc.*

Violin II - A. Borodin - String Quartet No. 2

488

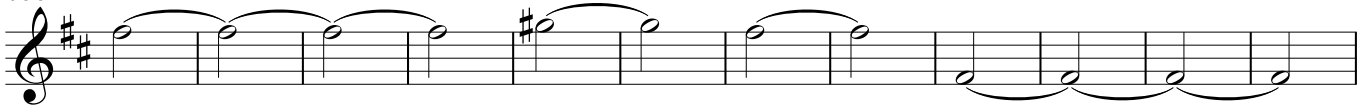

500

509

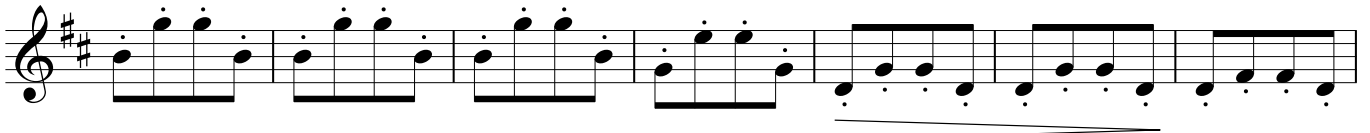

516

522

529

538

548

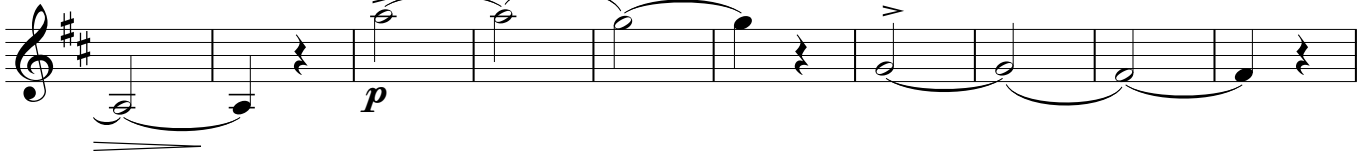

558

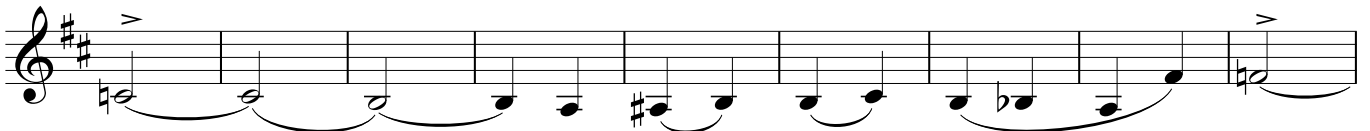

567

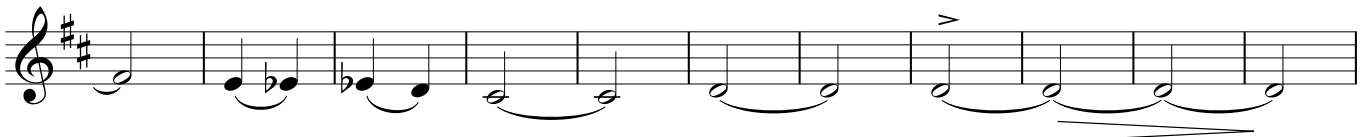

Violin II - A. Borodin - String Quartet No. 2

578

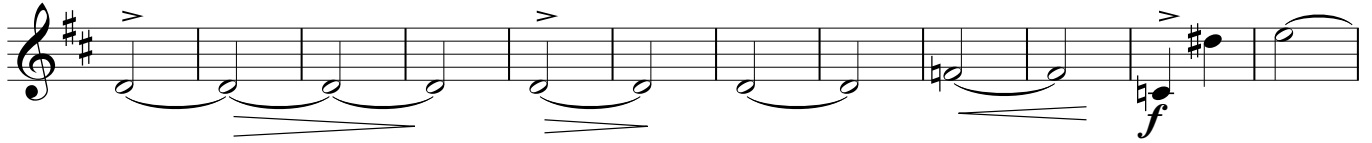

590

600

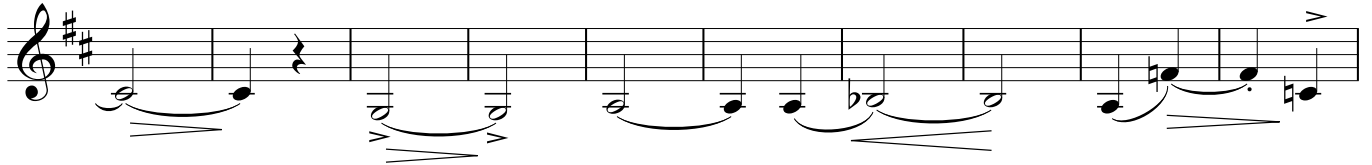

610

618

628

638

648

657

*rit.*

663

# String Quartet No. 2

A. Borodin (1833-1887)

**Allegro moderato**

*p*

6

12

*p*

18

24

*cresc. poco a poco* *mf*

30

*p*

36

*mf* *p* *cresc.*

42

*mf* *pizz.* *p*

47

52

*f* *f* *fz*

Viola - A. Borodin - String Quartet No. 2

57 arco

*fz*

63

*fz* *marcato*

70

*cresc.*

77

*mf* *cresc. poco a poco*

84 **Animato**

*f*

89

*f*

96 poco a poco rit.

*dim.*

102

*p*

108 **Tempo I**

*p*

115

*cresc. poco a poco*

Viola - A. Borodin - String Quartet No. 2

121

128

134

142

147

154

161

165

170

174

180 **A tempo**

187

194

201

208

216

222

227

232

237

242

Viola - A. Borodin - String Quartet No. 2

248   
*p*

253   
*cresc. poco a poco*  
*f*

260 

265 **Animato** 

270 

276   
*poco a poco rit.*  
*dim. poco a poco*

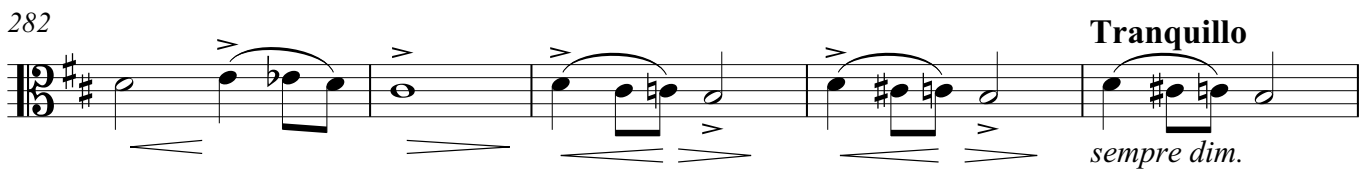
282 **Tranquillo**   
*sempre dim.*

287 

292   
*mf*  
*dim.*

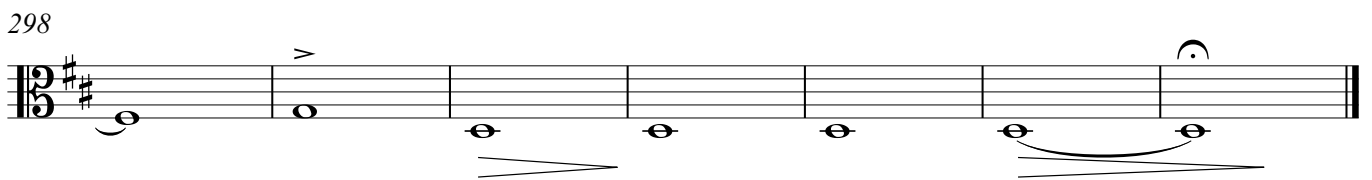
298 

74

84

94

101

106

111

116

121

125

Viola - A. Borodin - String Quartet No. 2

132 *ff* *>* *mf* *ff* **3**

140 *ff* *>* *mf* *rall.* *A tempo*

145 **3** *p* *f*

154 *ff*

160 *fp* **3**

168 *fp* *fp* **2**

175 *fp* *p* *cresc. e animando*

181 *poco a poco*

186 *stringendo* *ff*

Viola - A. Borodin - String Quartet No. 2

190 **rall.** **Tempo I.**

197

203

208

216

221 **Meno mosso**

226 **rall.**

230 **A tempo**

Viola - A. Borodin - String Quartet No. 2

236

236 *cresc. poco a poco* *f*

245

245 *tr* *tr* *tr* *tr* *tr*

251

251 *rit.* *A tempo* *tr* *p* *pp*

257

257 *f*

266

266 *p* *sempre più animato e cresc.*

274

274 *Vivace* *f*

281

281 *pizz.* *calando* *Tempo I* *fp*

288

288 *arco* *fp*

294

294 *pizz.* *pp*

**NOTTURNO**  
**Andante**

*p*

6

*segue*

12

18

24

29

34

39

44

*rall.* *A tempo*  
*cresc.*

48

**Più mosso**

*mf*

Viola - A. Borodin - String Quartet No. 2

53

57

64

72

79

85

92

101

108

Tempo I

117

Viola - A. Borodin - String Quartet No. 2

123

129

135

140

145

149

154

160

168

174

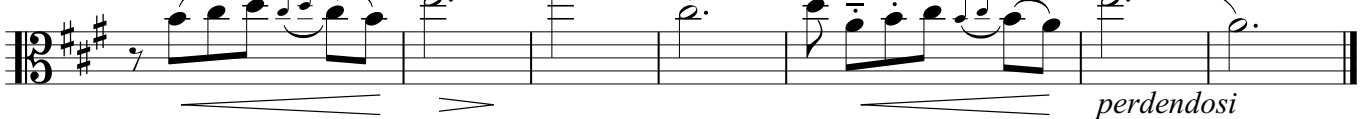

**FINALE**  
**Andante**

2 *pesante* *p*

10 *p* **Vivace** 4

24 *p* *segue*

32 *cresc.*

38 *mf* *p*

45 *cresc.*

51 *f* *f*

60 *f* *p* *f* *p* *f* *p*

70 *p* *f* *p* *f* *p* *f*

78 *f* 3

Viola - A. Borodin - String Quartet No. 2

86

VI. I *dim.* *p*

95

104

112

120

128

135

145

155

165

173

Viola - A. Borodin - String Quartet No. 2

181 *p* *p*

194

205

217 *risoluto* *f* *dim.* **Andante** 5

231 **Vivace** *risoluto* *f* **Andante** 5 **Vivace** *fz* *fz* *fz*

248 *fz* *fz* *f*

258 *mf* *p* *cresc.*

270 *segue* *f*

283 *f*

293 *perdendosi* *p* *cantabile*

303 *cresc.*

Viola - A. Borodin - String Quartet No. 2

313

324

332

337

344

352

362

373

383

Viola - A. Borodin - String Quartet No. 2

396

cello *p*

403

*cresc.*

410

*mf* *p*

417

*cresc.* *f*

423

*f*

430

*f* *p* *f* *p* *f* *p*

440

*p* *f* *p* *f* *p* *f* *f*

448

**7**

Viola - A. Borodin - String Quartet No. 2

570

581

592

602

611

620

630

641

652

662

# String Quartet No. 2

Allegro moderato

A. Borodin (1833-1887)

*p*

6

13

19

26

*mf*

34

*p cresc.* *mf*

39

*p* *cresc.* *mf*

44

pizz. *p*

49

arco *f*

56

*p* *vo.* *vo.*

61

*marcato*

Cello - A. Borodin - String Quartet No. 2

67  *fz cresc.*

74  *mf cantabile*

79  *cresc. poco a poco*

83  **Animato**

88  *f*

94 

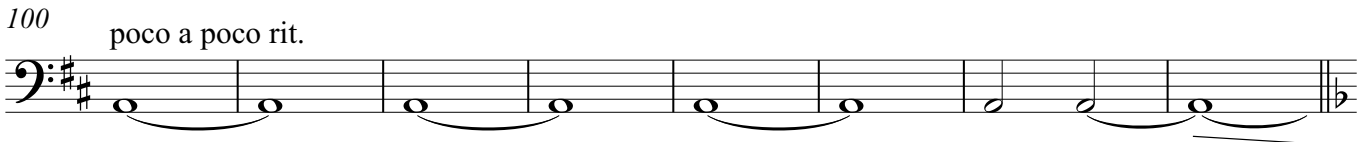
100 *poco a poco rit.* 

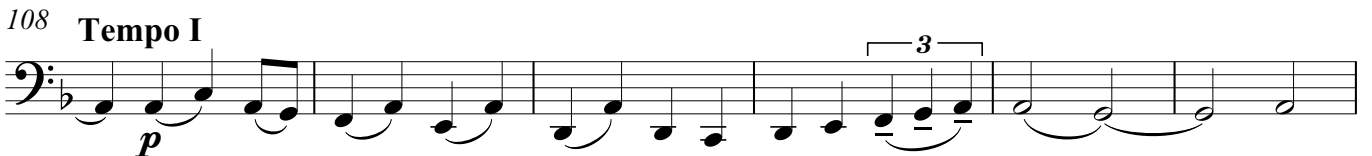
108 **Tempo I**  *p*

114  *mf*  
*cresc. poco a poco*

125  *dim.* *cresc.*

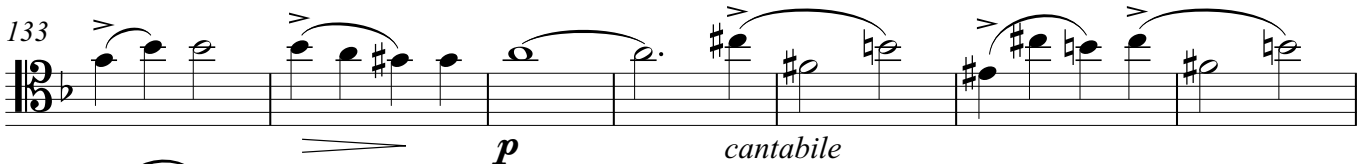
133  *p* *cantabile*

140  *cresc.*

Cello - A. Borodin - String Quartet No. 2

147

154

161

175

183

193

202

214

224

228

232

237

arco

243

*fp*

250

*cresc. poco a poco*

257

*f cantabile*

262

266

**Animato**

272

278

*poco a poco rit.*

*dim. poco a poco*

286

**Tranquillo**

*sempre dim.*

295

*mf*

*dim.*

*p*

299

*pp*

# SCHERZO

Allegro

pizz.

*p*

Measures 44-47: Melodic line with slurs.

Measures 48-52: Melodic line with slurs.

Cello - A. Borodin - String Quartet No. 2

**poco rit.** **A tempo**

57

62

67

72

77

82

86

91

95

Cello - A. Borodin - String Quartet No. 2

100 arco  
*p marcato*

109  
*marcato*

118  
*cresc.*

128  
*ff > mf* *ff*

133  
*ff > mf*

140  
*ff* *rall.* *A tempo* *p*

147

152  
*f* *ff*

159

164  
*fp scherzando* *fp*

Cello - A. Borodin - String Quartet No. 2

172 *fp* *fp*

178 *pizz.* *p* *cresc. e animando* *poco a poco*

186 *arco* *ff stringendo* *rall.* *p* **Tempo I.** *pizz.* **3**

199 *arco* *pizz.* **5** *arco* *pizz.* *p*

212 **2** *arco*

218 *f* *p* *rall.* **Meno mosso** *p*

223

228 *rall.* **A tempo** *sempre legato*

233 *cresc. poco a poco*

237

Cello - A. Borodin - String Quartet No. 2

241 *f*

246

251 rit. *p* A tempo *pp*

256

261 *f*

266 *p* sempre più animato e cresc.

271

276 Vivace *f* sempre legato

281 calando

Tempo I

287 *f* marcato *fp* pizz. *fp* *fp*

293 *fp* 3 *pp*

**NOTTURNO**  
**Andante**

*p cantabile ed espressivo*

6

11

17

22

29

39

*rall.*

*dim.*

47 **A tempo Più mosso**

*mf*

56

63

*cresc.* *f* *p cantabile*

69

75

83

91

96

102

111

117

122

126

Cello - A. Borodin - String Quartet No. 2

131

*pizz.*  
*mf*

137

142

147

150

*dim.*

154

*arco*  
*p*

162

*fp* *cant. espress.*

169

174

*dim.* *perdendosi*

**FINALE**  
**Andante**

2 *pesante*  
*p*

9 3 *p*

20 **Vivace**  
*p*

28 *segue*

35 *cresc.* *mf* *p*

43 *cresc.*

51 *f*

61 *f* *p* *f* *p* *f* *p*

71 *p* *f* *p* *f* *p* *f*

79 12

Cello - A. Borodin - String Quartet No. 2

95

VI. I  
*p* *cresc.*

109

124

137

*p*

150

*cresc.*

163

*f*

174

**Tempo I**  
*dim.* *p*

183

192

201

210

*dim.*

218

*risoluto* *f* **Andante**  
**5**

231 **Vivace**  
*risoluto*  
*f*

**Andante**  
5

241 **Vivace**  
*fz*

251  
*f* *mf*

262  
*p* *cresc.* *segue*

272  
*f*

283  
*f*

294  
*p* *cantabile* *cresc.*

307  
*p* *cresc.* *cantabile*

321  
*cresc.*

333  
*cresc.*

347

347 *cresc.* *cresc.*

359

359 *cresc.*

367

367 *pizz.* *arco* *f*

375 **Andante**

375 *p* **Vivace** *f risoluto*

385 **Andante**

385 *p* **Vivace** *p*

395

395

406

406 *cresc.* *mf* *p*

418

418 *f* *f*

429

429 *f* *p* *f* *p* *f* *p*

441

441 *p* *f* *p* *f* *p* *f* *f* **16**

468

476

488

500

510

520

530

**più animato e cresc.**

541

**Tempo I**

550

559

Cello - A. Borodin - String Quartet No. 2

567

576

585

596

606

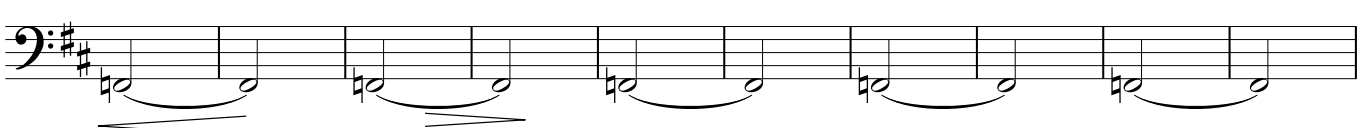

616

628

641

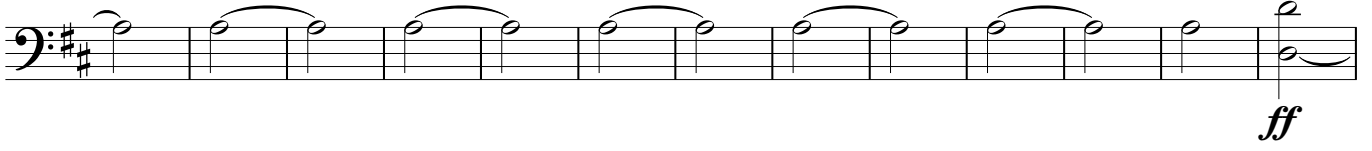

654

663

