Sibelius

Concerto in D Minor

Op. 47

I

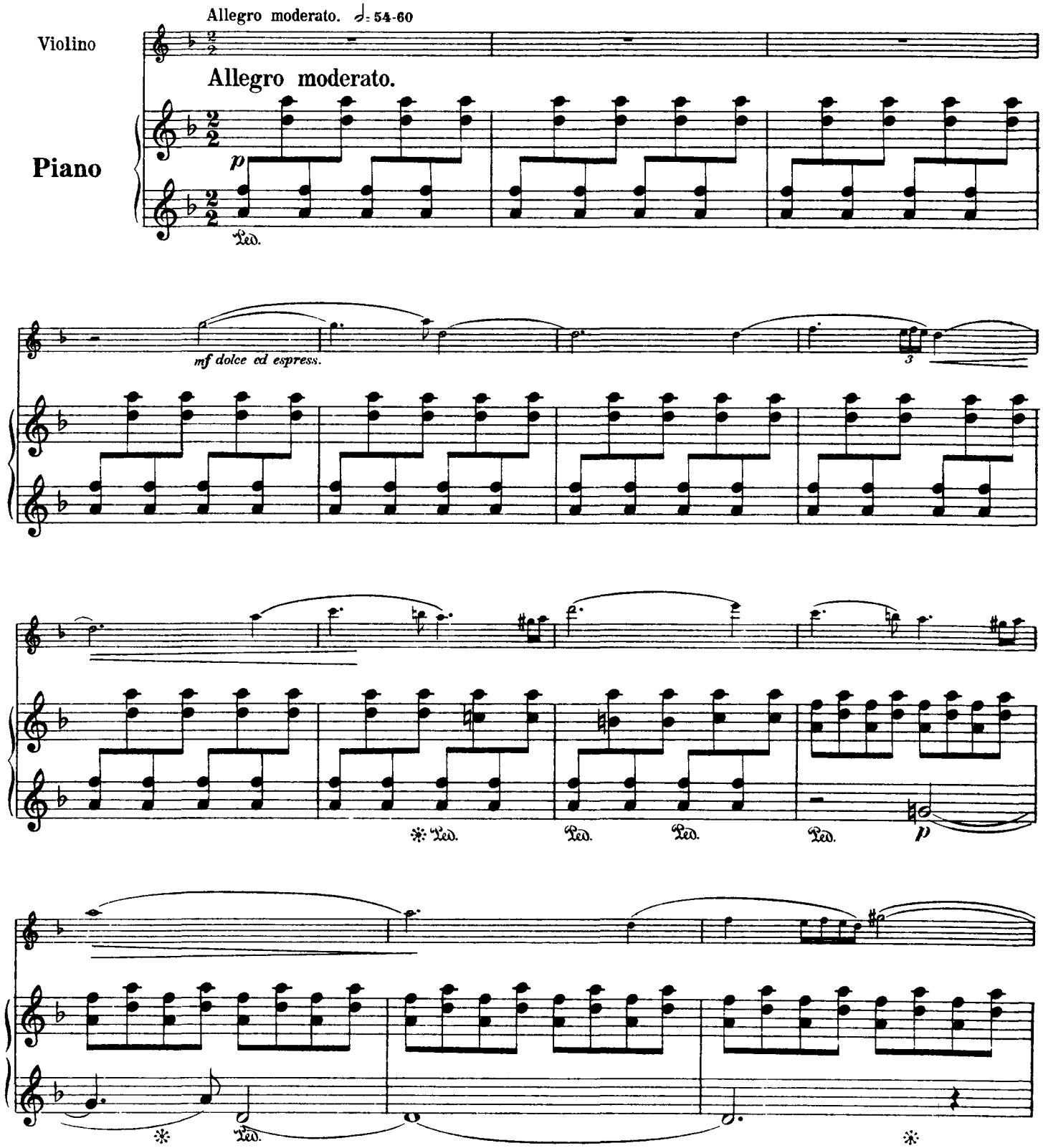

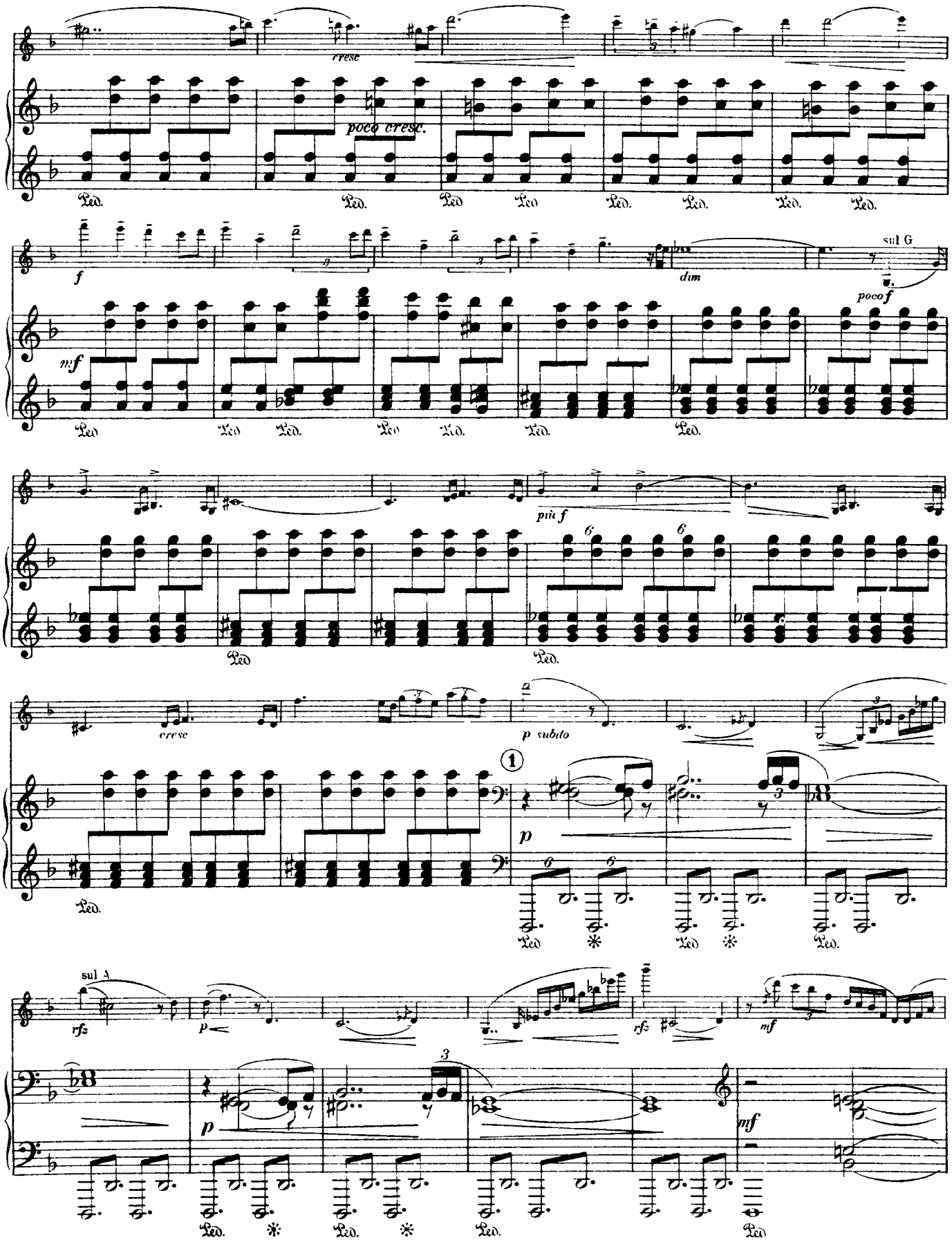
cresc
poco cresc.
f
dim
sul G
poco f
mf
più f
cresc
p subito
p
sul A
rfz
mf

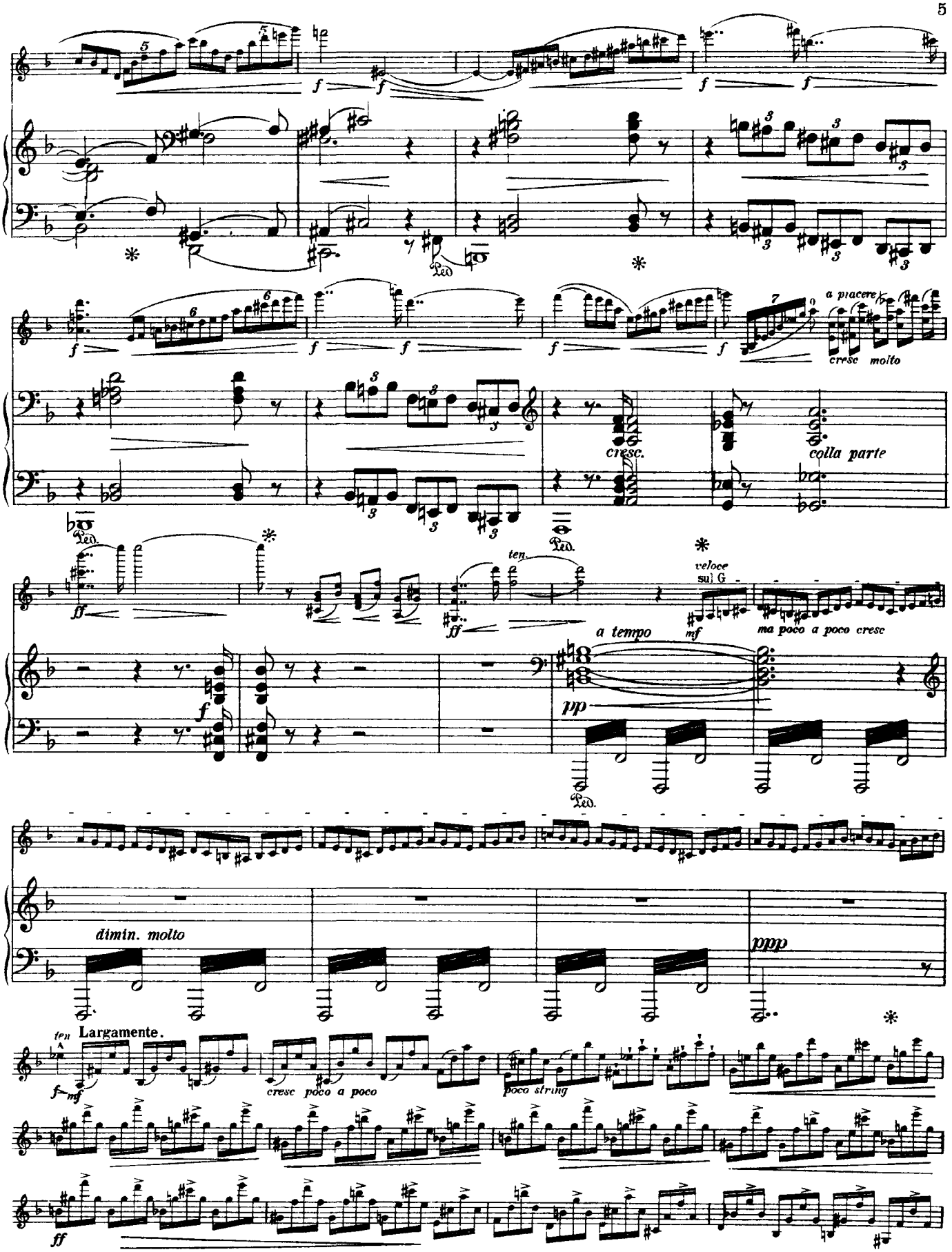
f
a piacere
cresc molto
cresc.
colla parte
ten.
ff
veloce
su G
a tempo
mf
ma poco a poco cresc
pp
dimin. molto
ppp
ten
Largamente.
cresc poco a poco
poco string

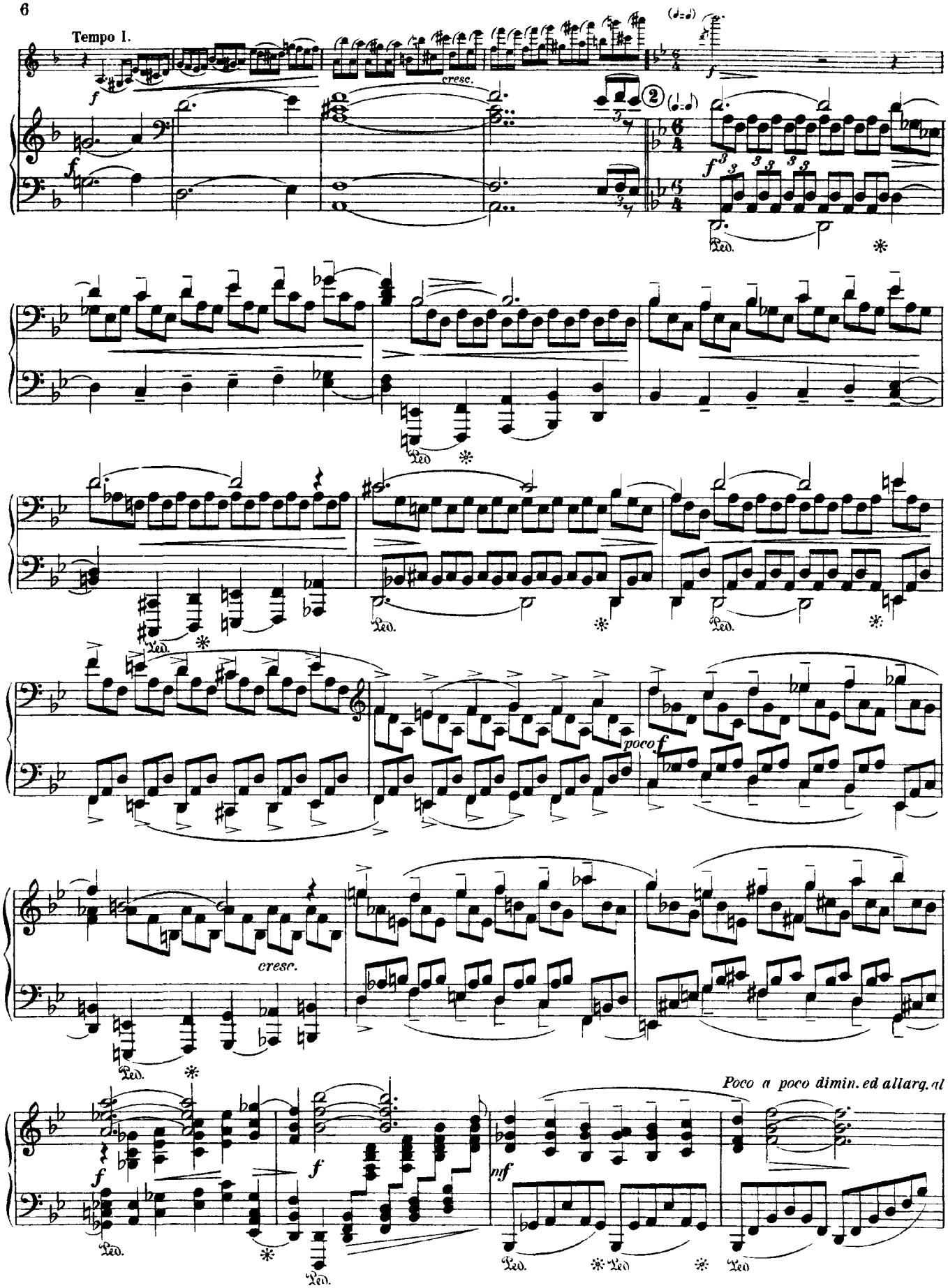
Tempo I.
cresc.
poco f
cresc.
Poco a poco dimin. ed allarg.nl

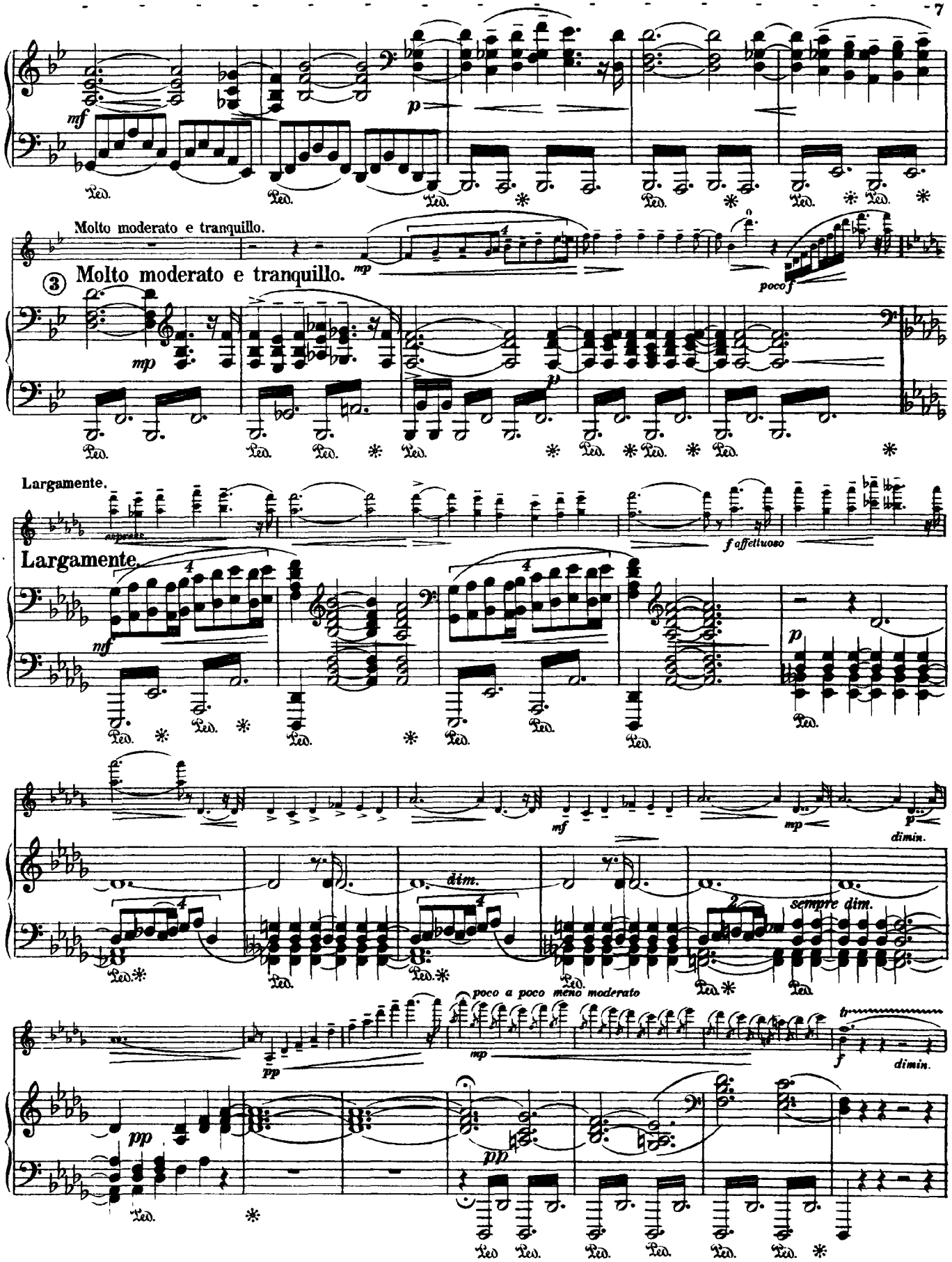
mf
p
Molto moderato e tranquillo.
mp
poco f
Molto moderato e tranquillo.
mp
p
Largamente.
espress.
f affettuoso
Largamente.
mf
p
mf
mp
p
dimin.
dim.
sempre dim.
poco a poco meno moderato
pp
mp
tr
f
dimin.
pp
pp

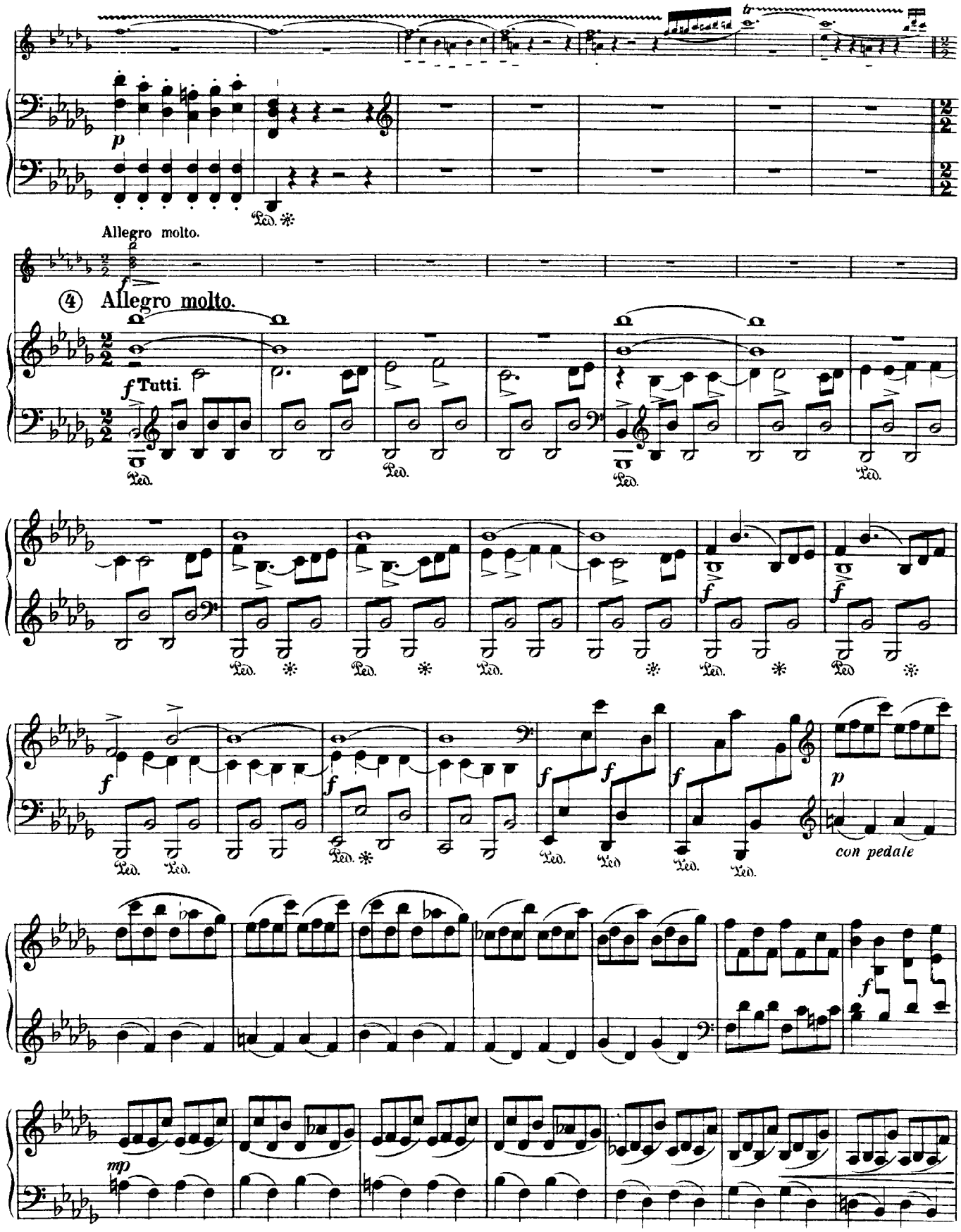
Allegro molto.
④ Allegro molto.
f Tutti.
con pedale

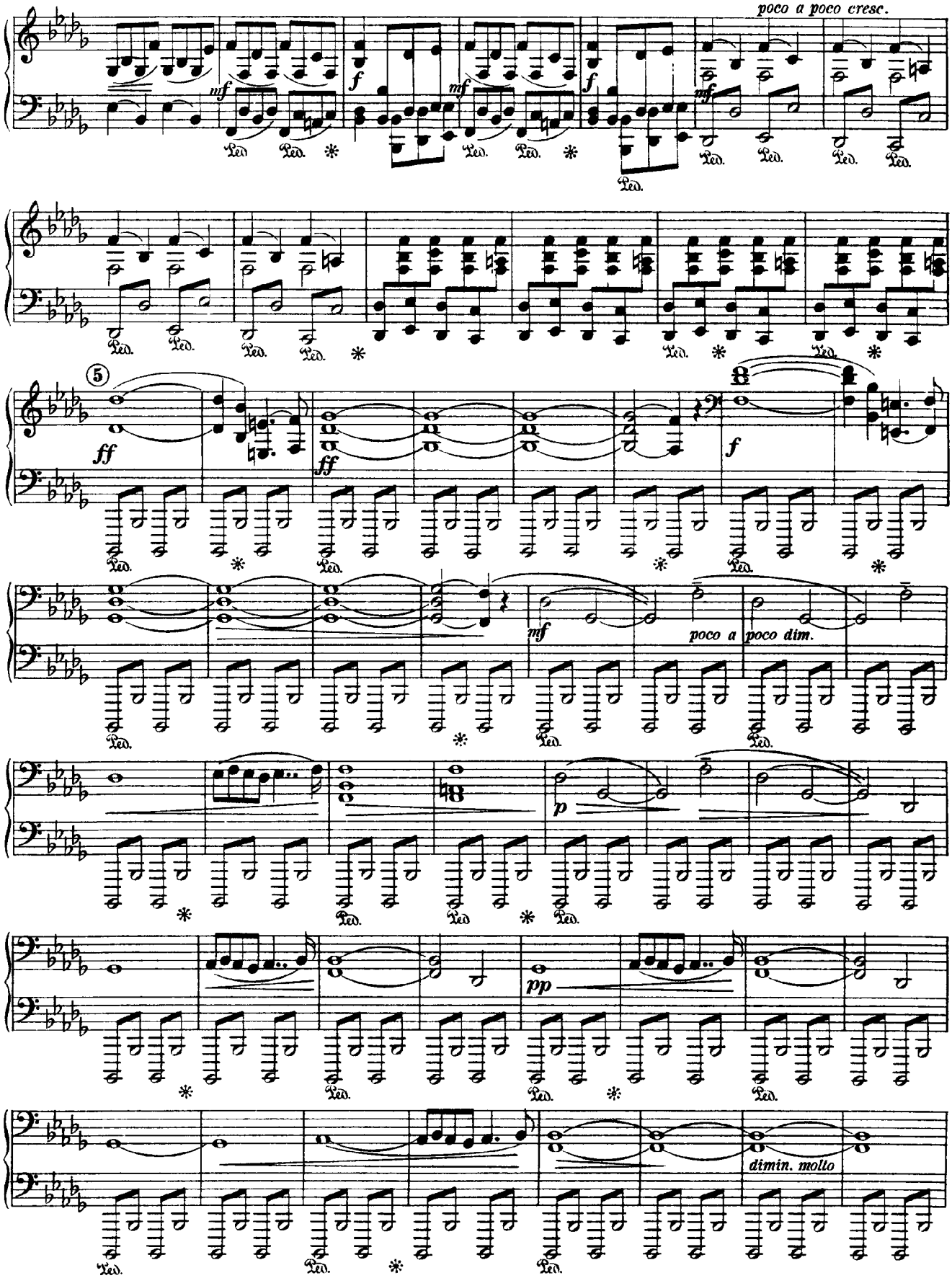
poco a poco cresc.
mf
f
mf
f
mf
Ped.
5
ff
ff
f
mf
poco a
poco dim.
p
pp
dimin. molto

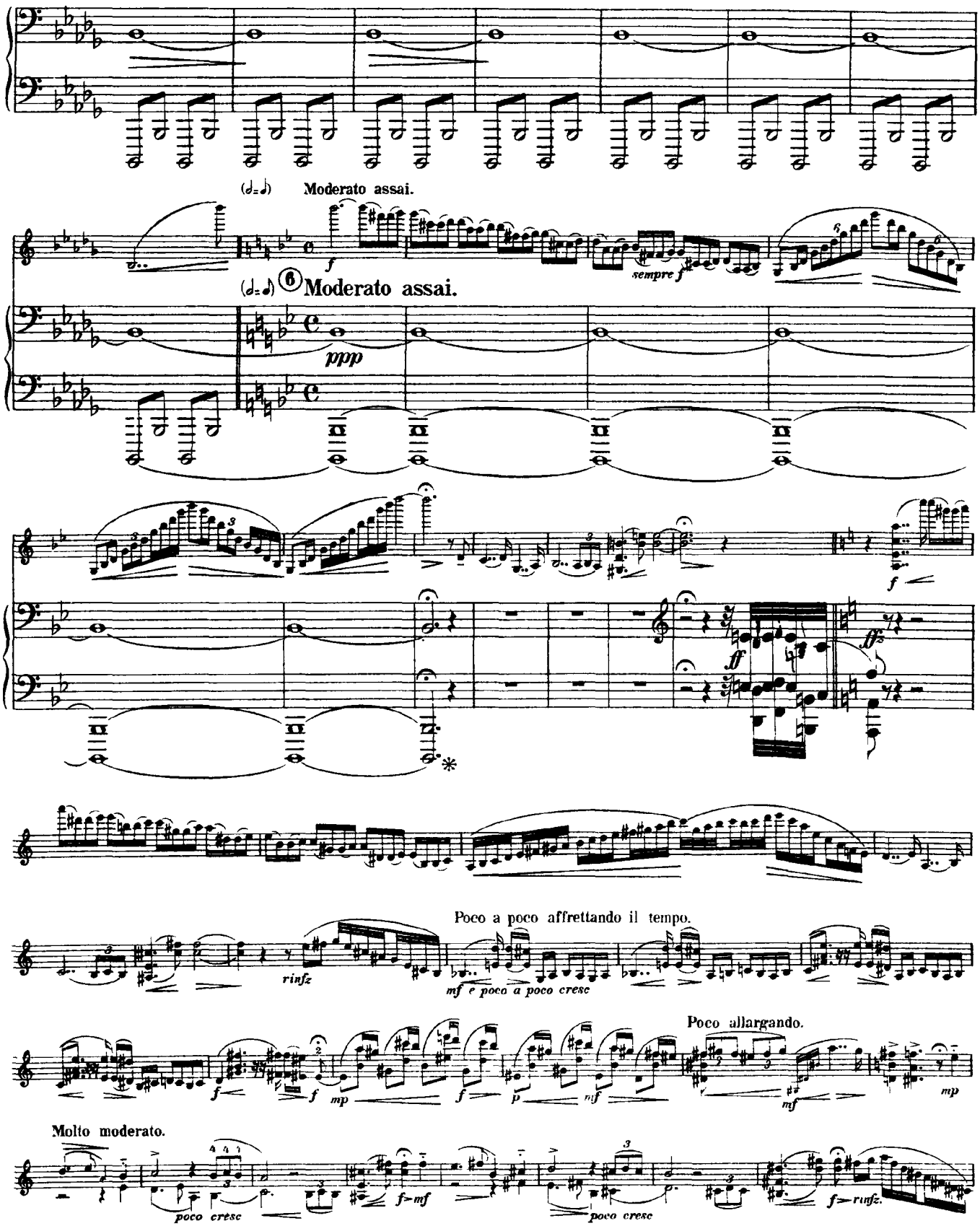
(𝅗𝅥=𝅗𝅥) Moderato assai.
f
sempre f
(𝅗𝅥=𝅗𝅥) ⑥ Moderato assai.
ppp
f
ff
ff
rinfz
Poco a poco affrettando il tempo.
mf e poco a poco cresc
Poco allargando.
f
f
mp
f
p
mf
mf
mp
Molto moderato.
poco cresc
f=mf
poco cresc
f=rinfz.

Poco affrettando il tempo.

mf poco a poco crese. f

f f

mf poco cresc. f ten poco rit

Pesante, ravvivando. poco riten. dim. Allegro moderato. mf cresc. molto

⑦ Allegro moderato.

mf

f= pocof

con pedale

sul G f

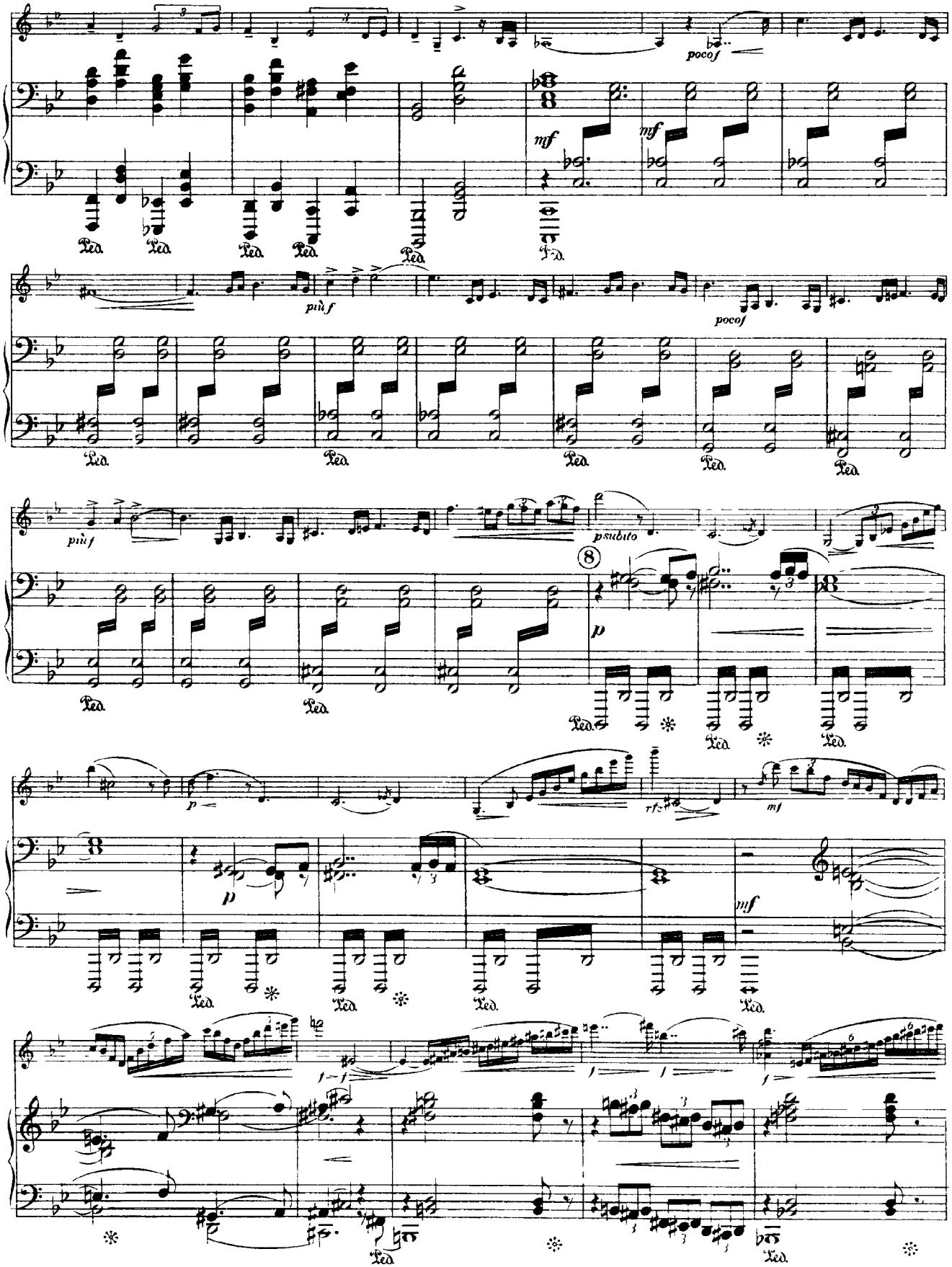
poco f
mf
mf
più f
poco f
più f
p subito
8
p
p
mf
mf
f
f
f
Ped.

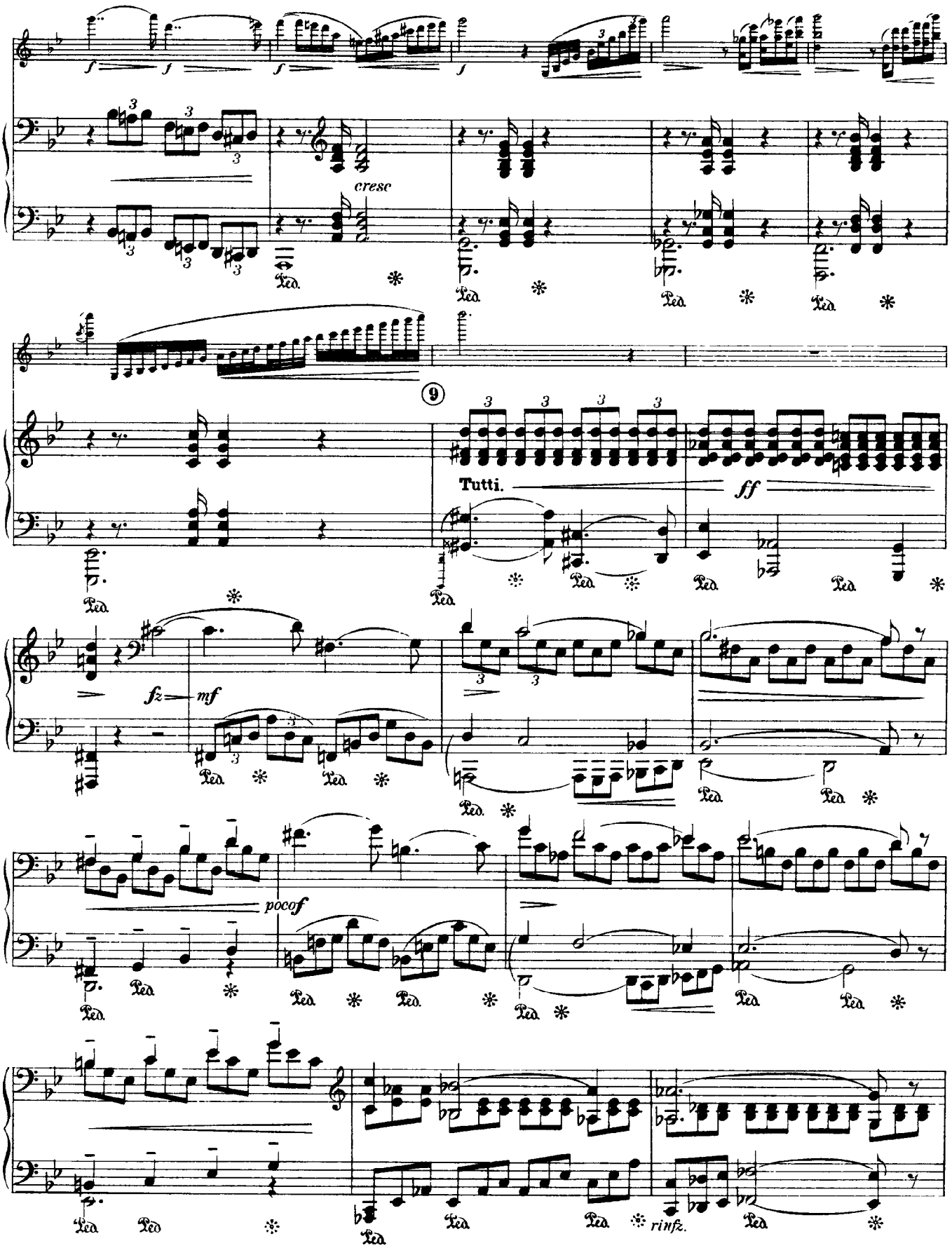
cresc
9
Tutti.
ff
fz
mf
pocof
rinfz.

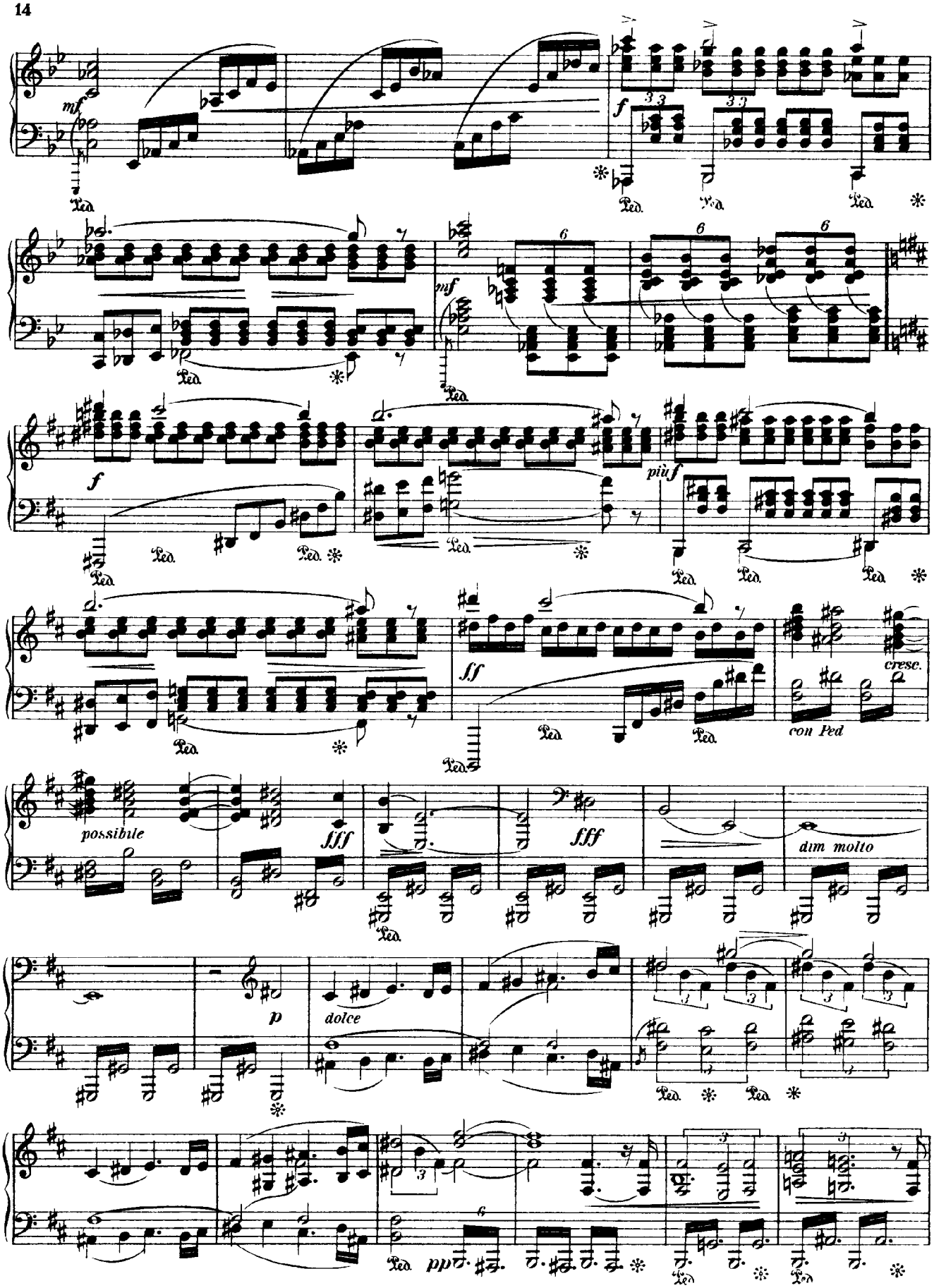
mf
f
mf
f
più f
ff
cresc.
con Ped
possibile
fff
fff
dim molto
p
dolce
pp

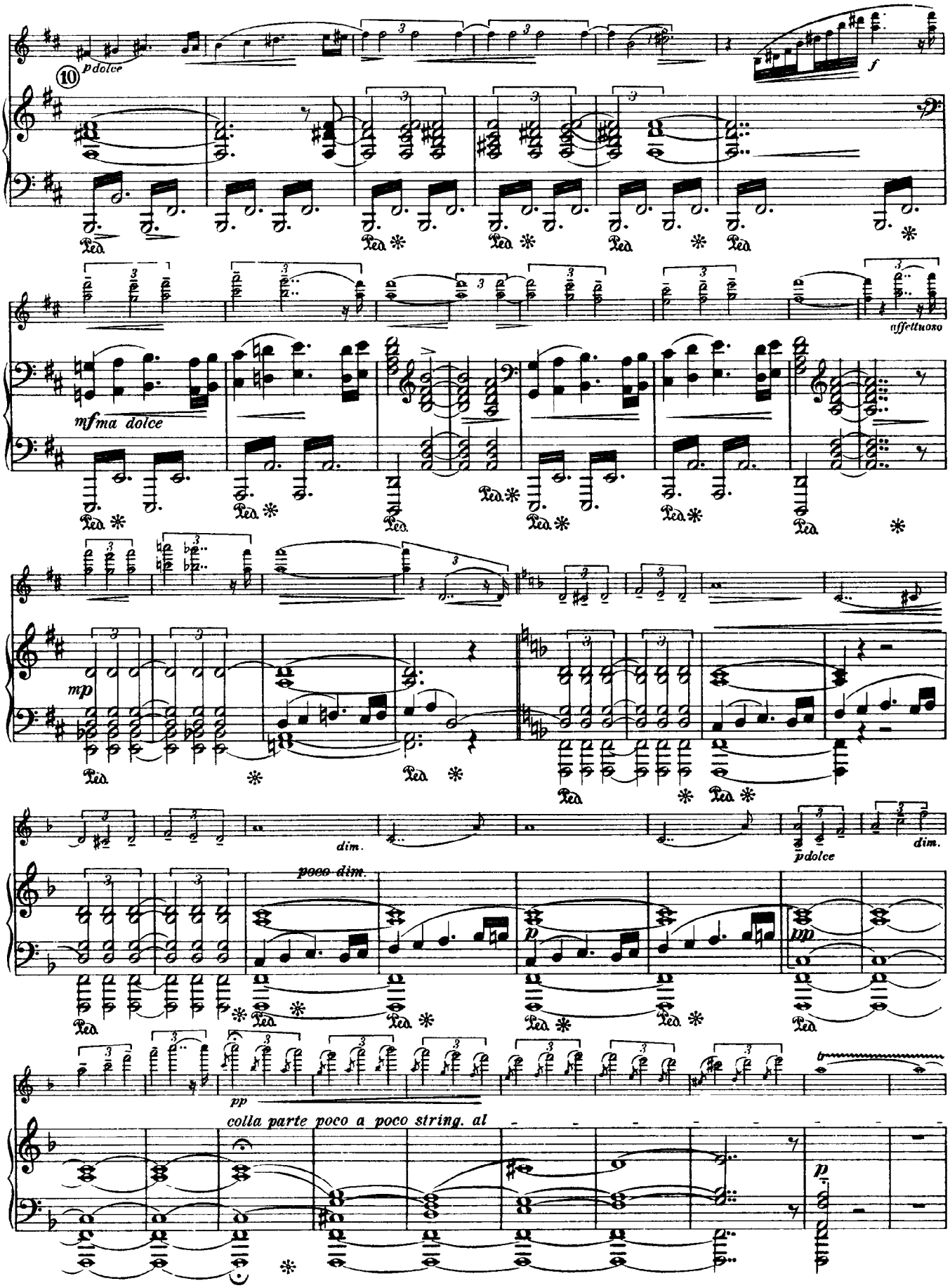
10
pdolce
f
affettuoso
mfma dolce
mp
dim.
poco dim.
pdolce
dim.
pp
colla parte poco a poco string. al
p
pp

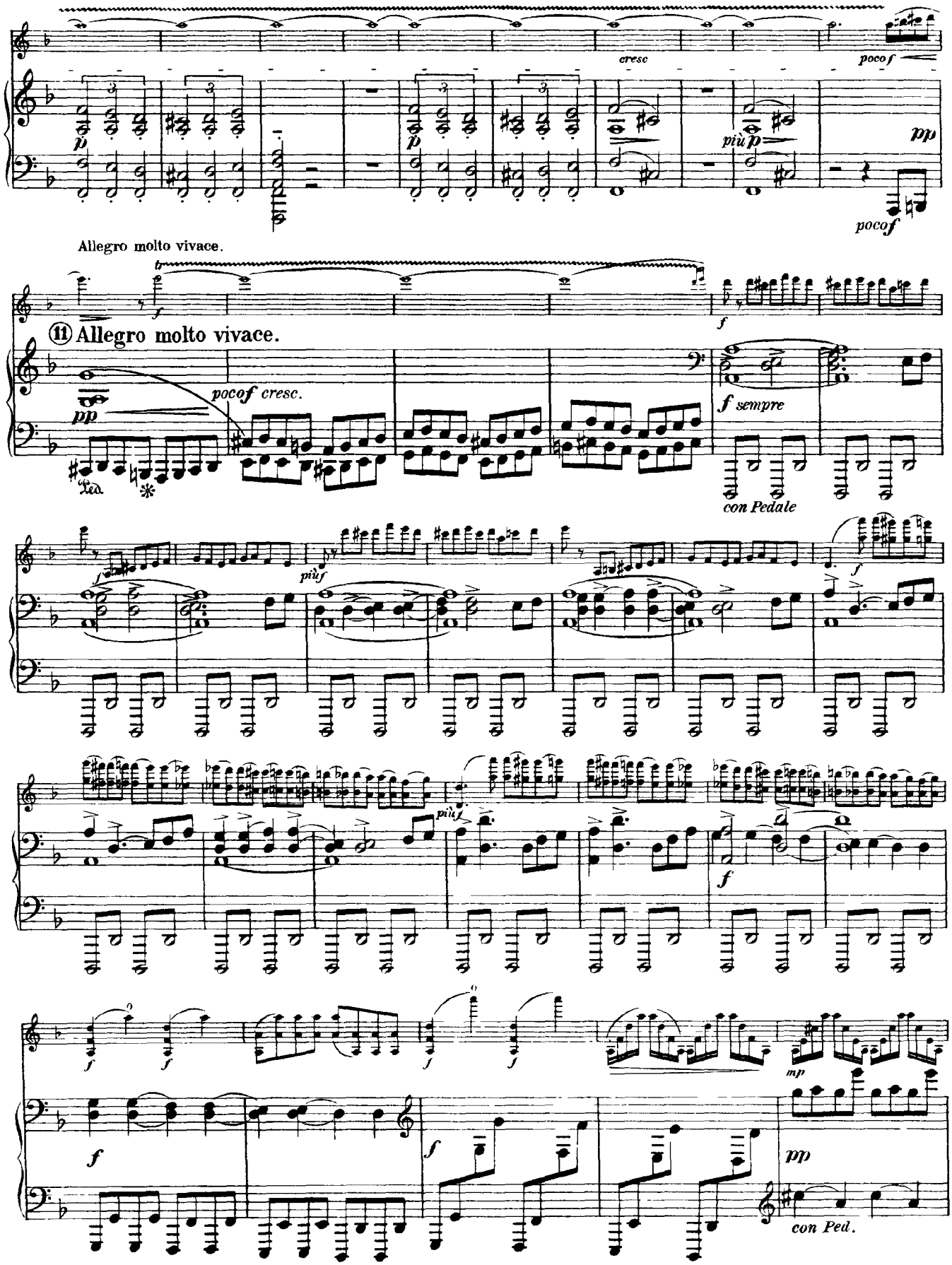
cresc
poco f
più p
pp
poco f
Allegro molto vivace.
⑪ Allegro molto vivace.
poco f cresc.
pp
f sempre
con Pedale
più f
f
mp
pp
con Ped.

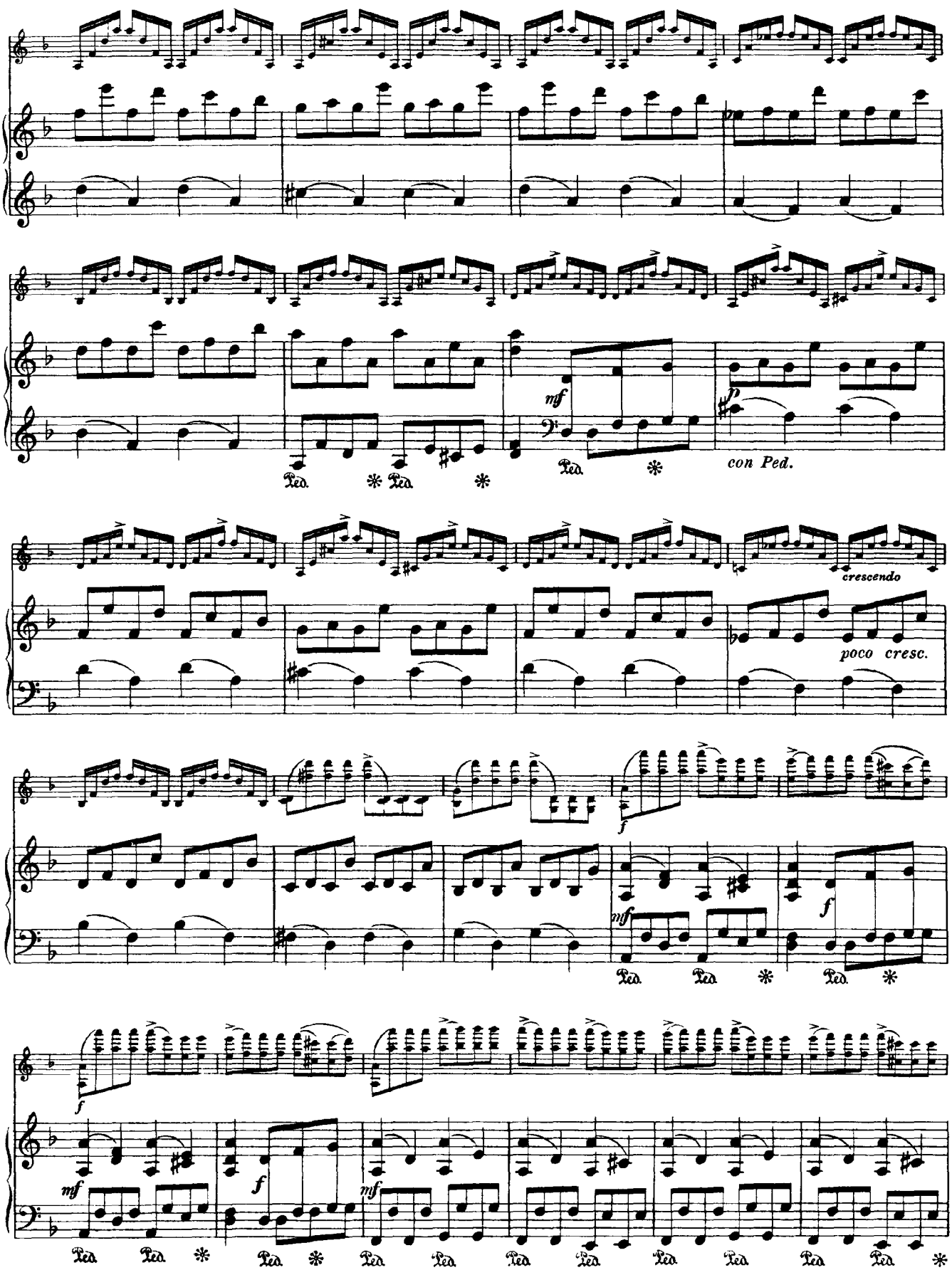
mf
p
con Ped.
crescendo
poco cresc.
f
mf
f
mf
f
mf
Ped.

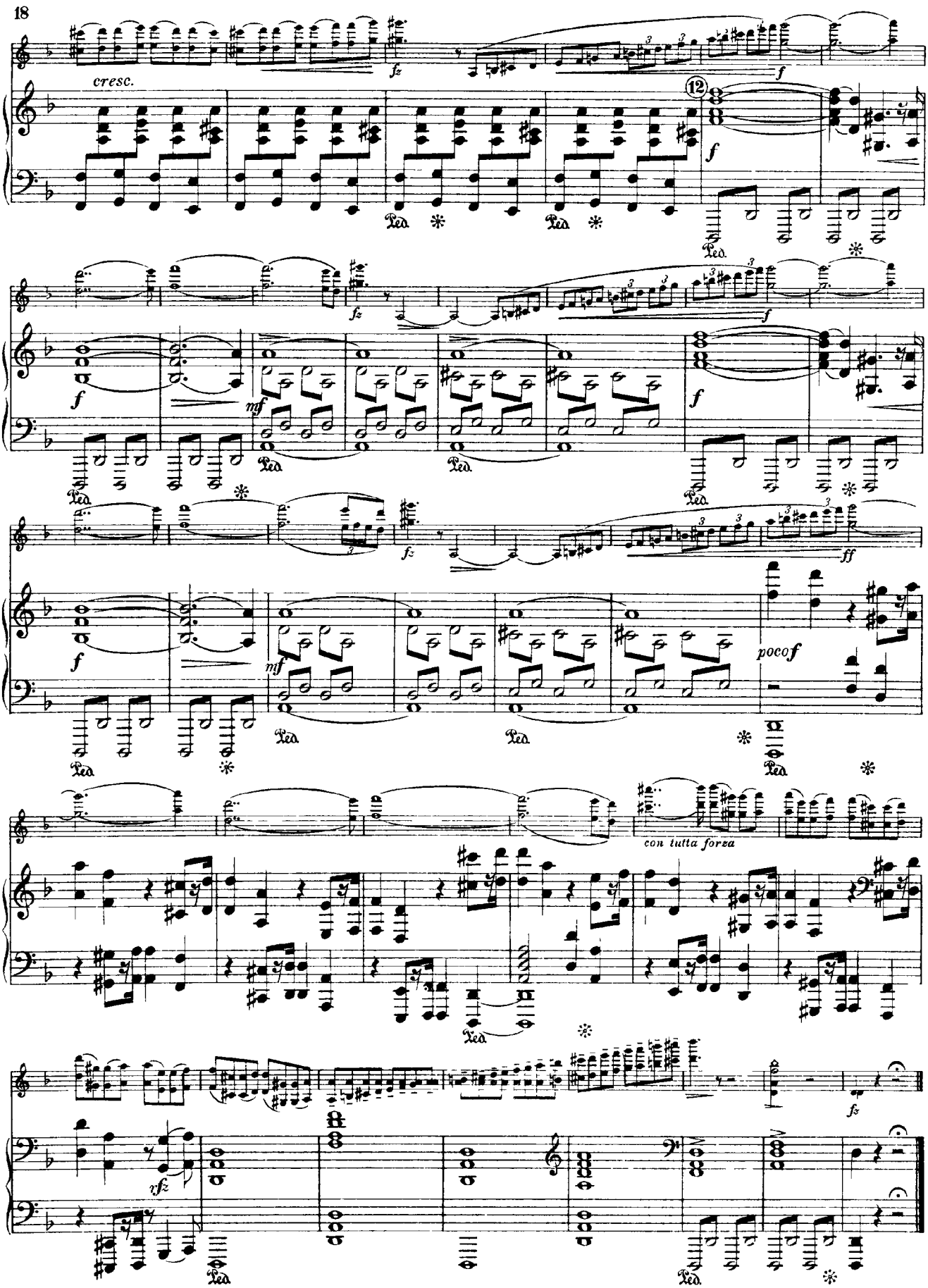
18
cresc.
fz
f
12
mf
ff
pocof
con tutta forza
vfz

II.

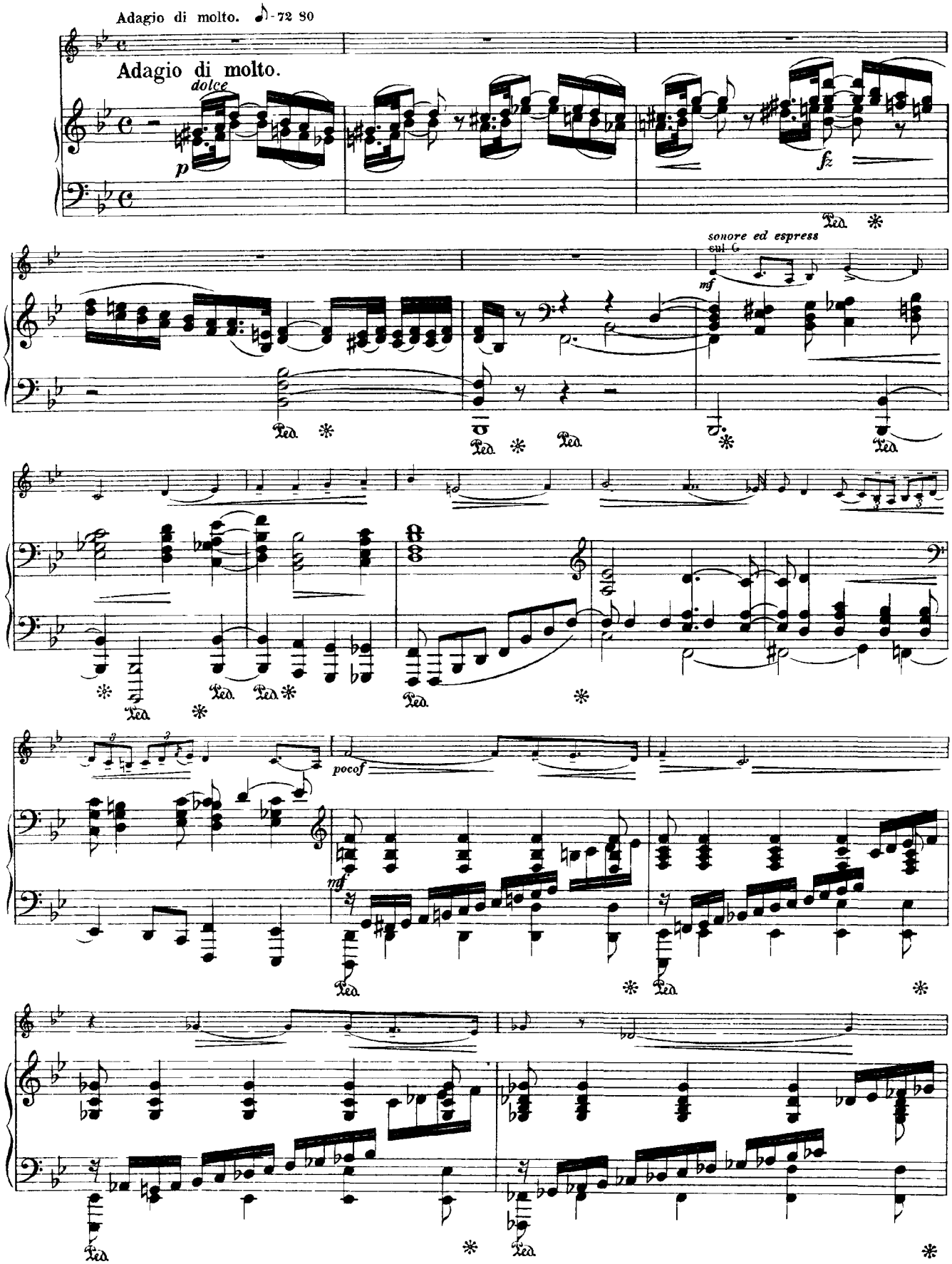
Adagio di molto. ♪ - 72 80
Adagio di molto.
dolce
p
fz
sonore ed espress
sul G
mf
pocof
mf

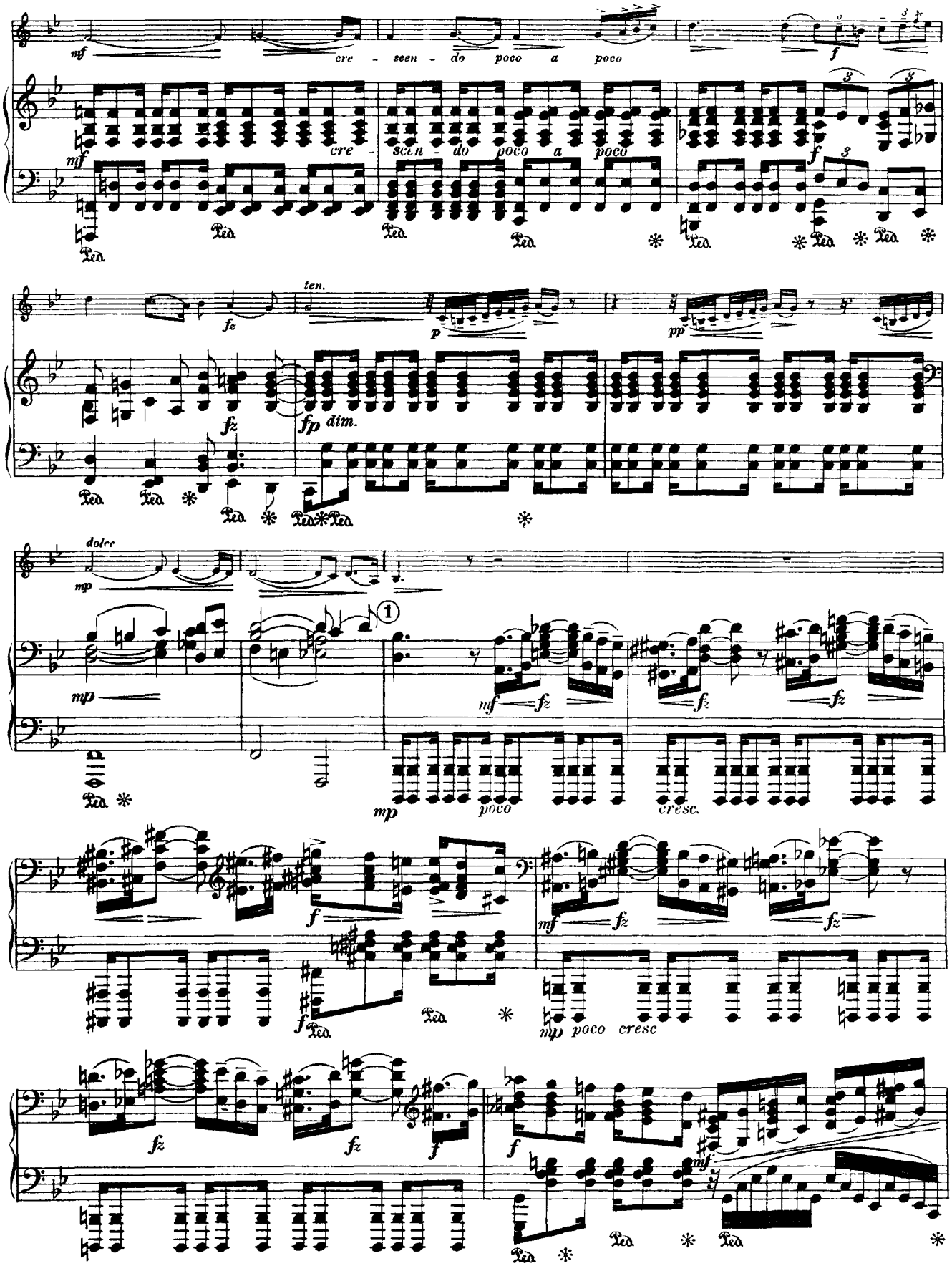
mf
cre - scen - do poco a poco
f
ten.
fz
p
pp
fp dim.
dolce
mp
1
mf
poco
cresc.
mp poco cresc

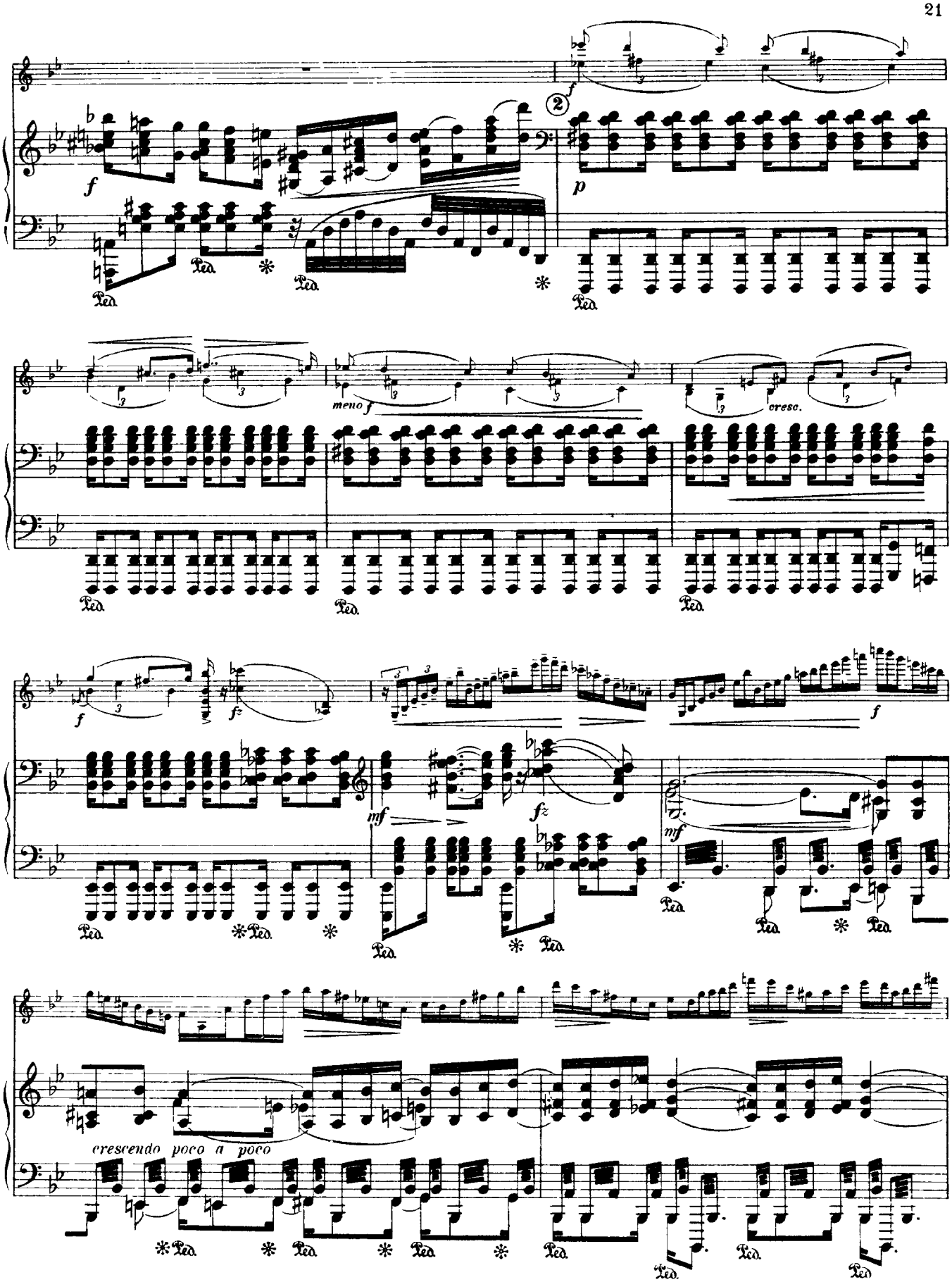
f
p
meno f
cresc.
mf
fz
crescendo poco a poco
Ped.

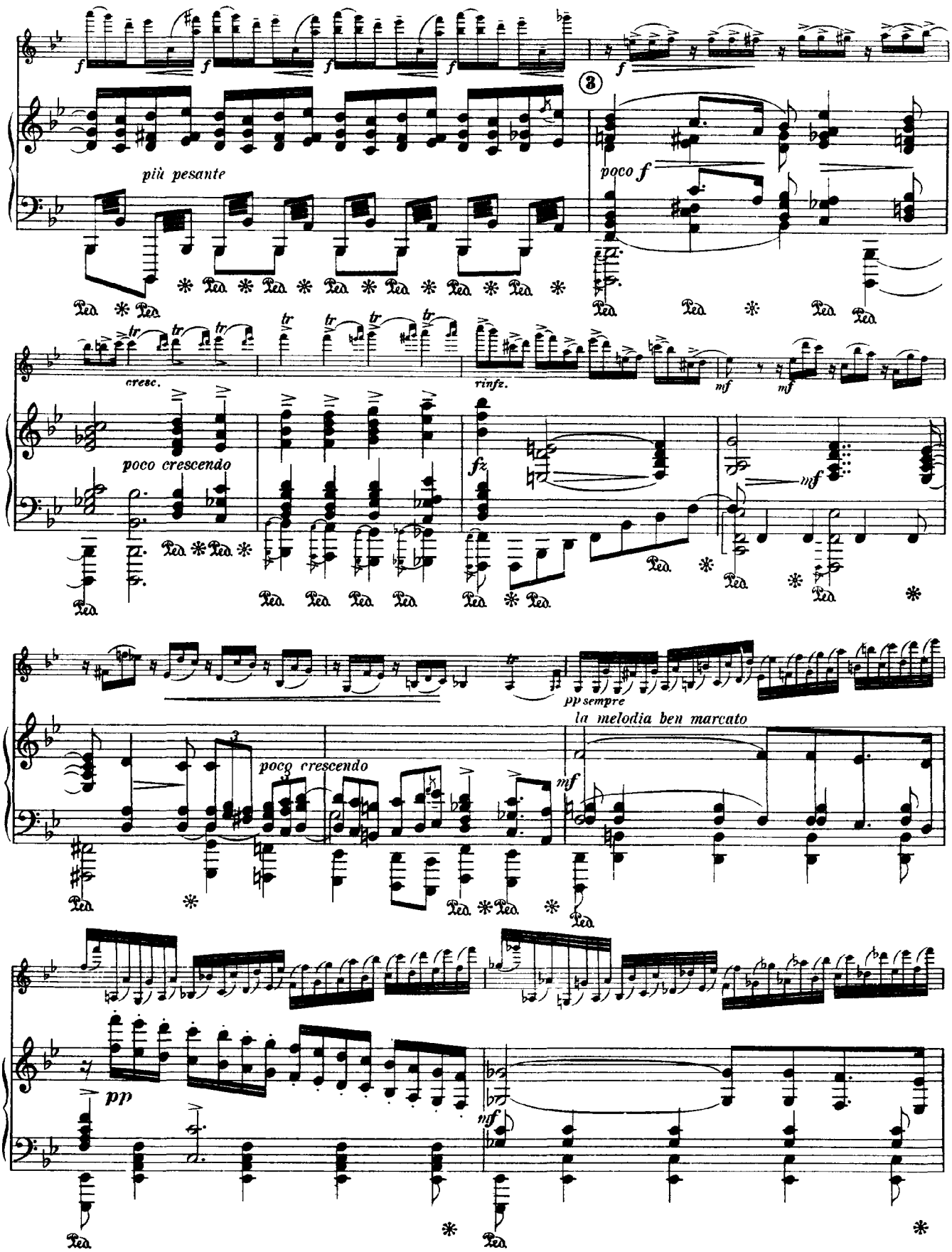
più pesante
poco f
cresc.
rinfz.
poco crescendo
fz
mf
pp sempre
la melodia ben marcato
poco crescendo
pp
mf

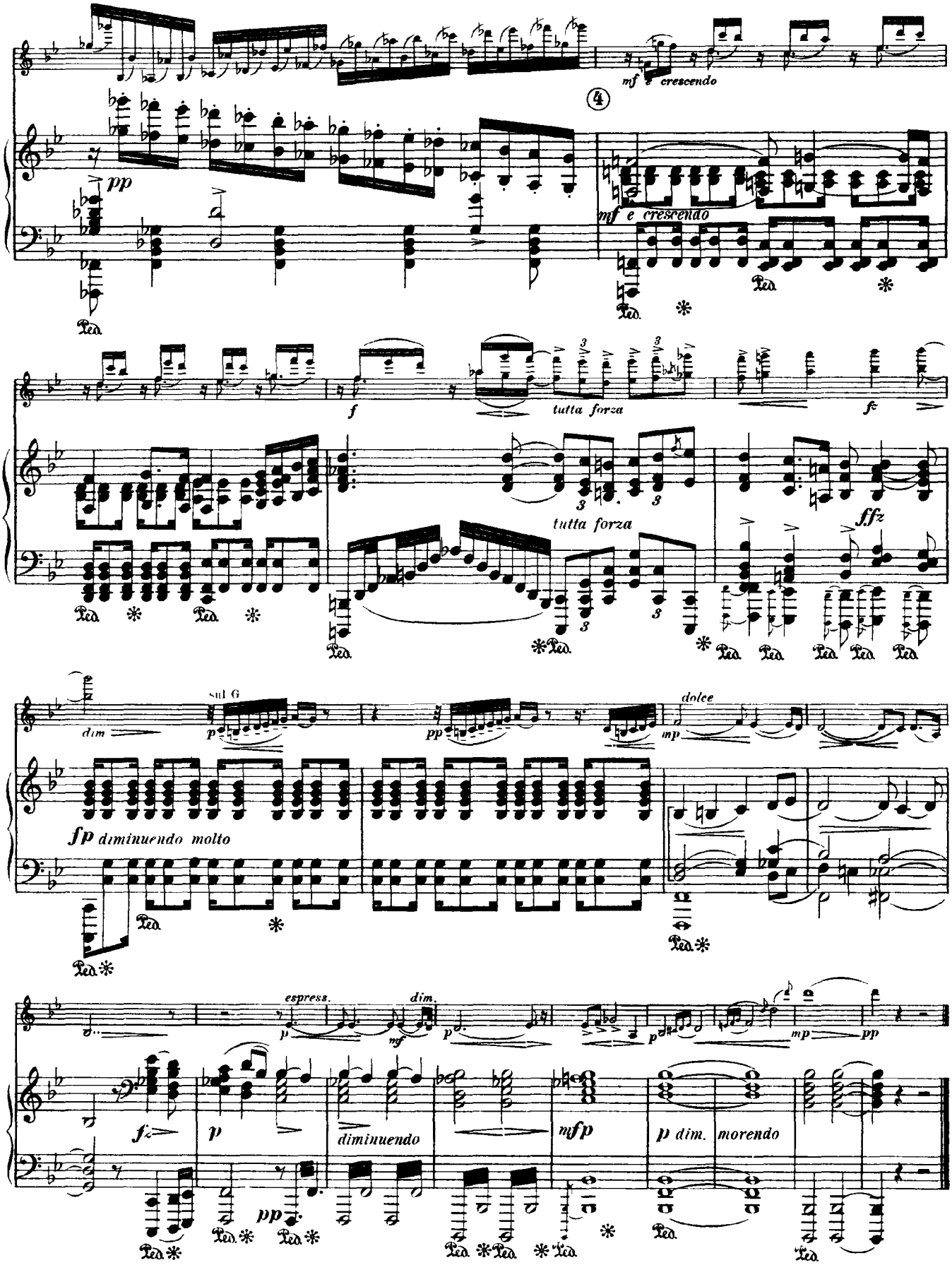
mf e crescendo
pp
mf e crescendo
f
tutta forza
fz
tutta forza
ffz
dim
sul G
p
pp
dolce
mp
fp diminuendo molto
espress.
dim.
mf
p
mp
pp
f
p
diminuendo
mfp
p dim.
morendo
pp

III.

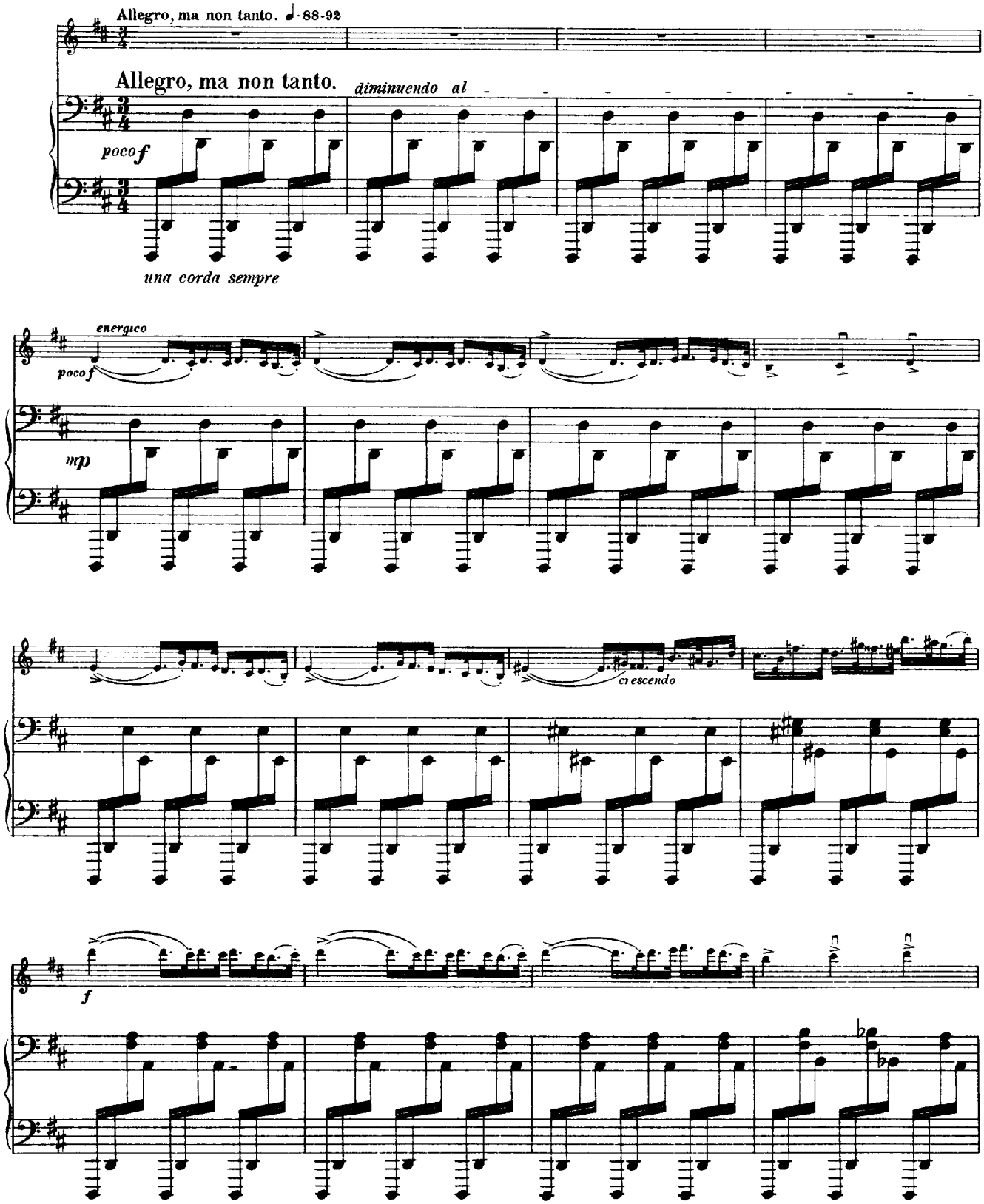
Allegro, ma non tanto. ♩- 88-92
Allegro, ma non tanto.
diminuendo al
poco f
una corda sempre
energico
poco f
mp
cresendo
f

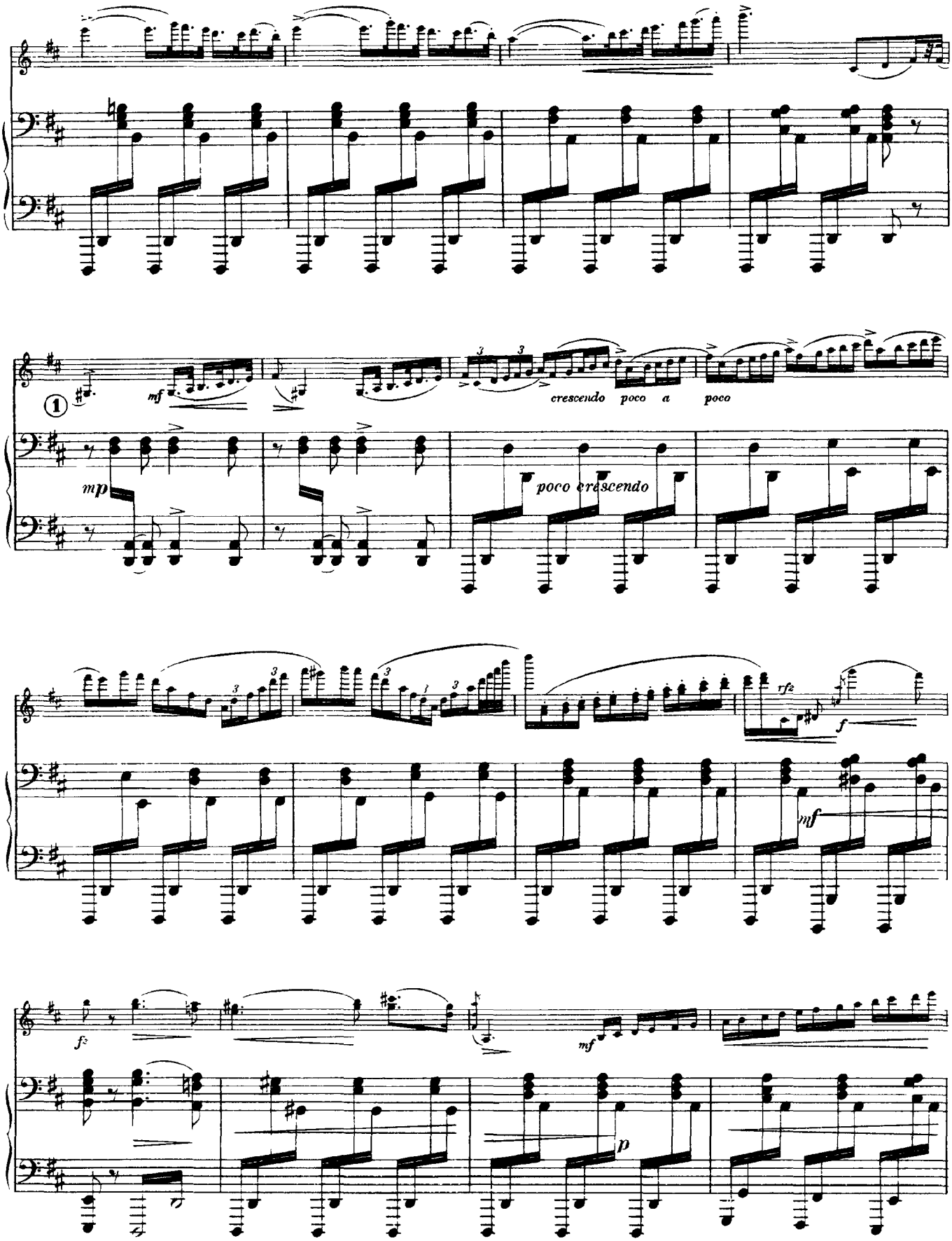
mf
crescendo poco a poco
mp
poco crescendo
rfz
f
mf
fz
mf
p

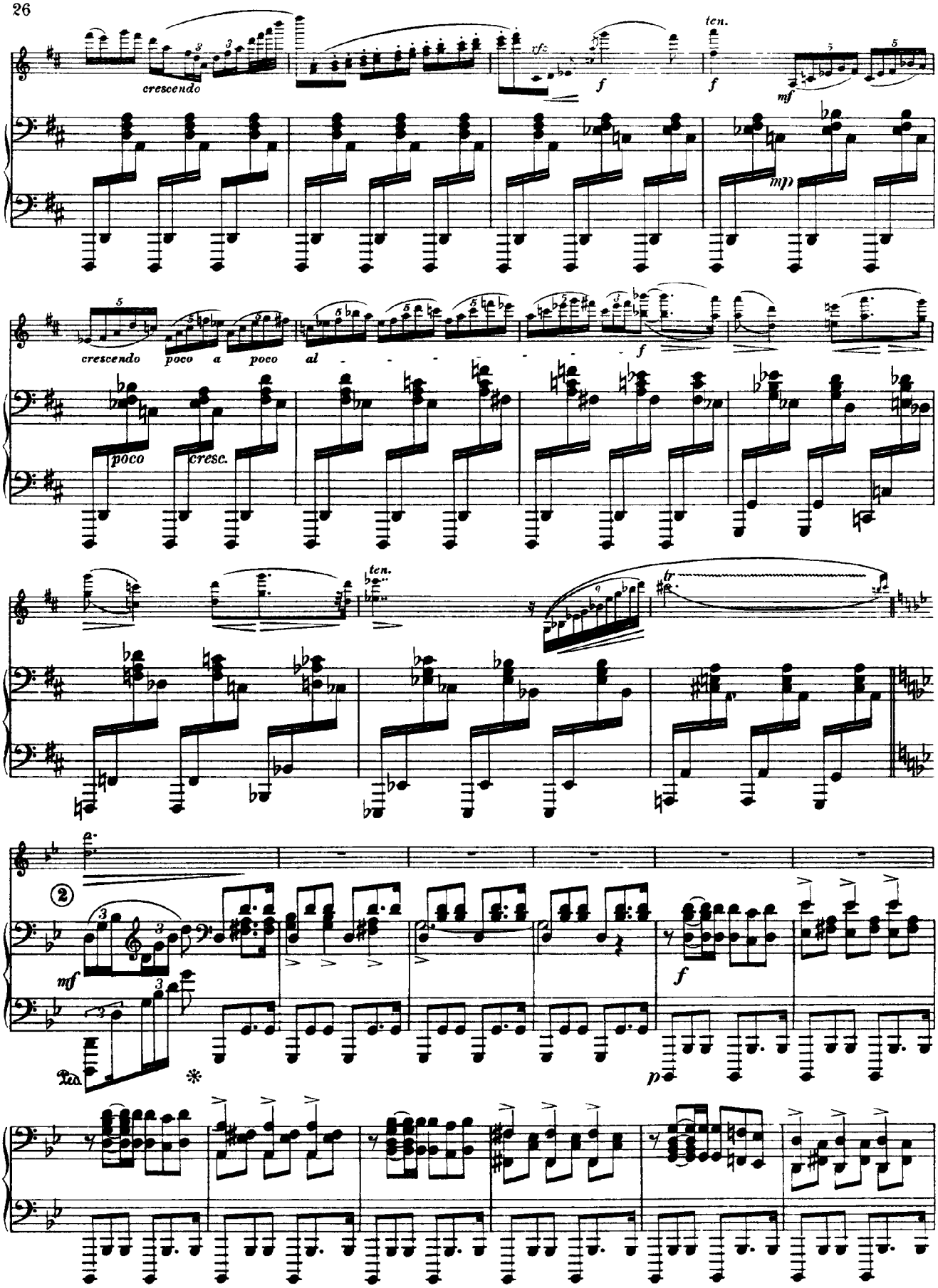
crescendo
sfz
f
ten.
f
mf
mp
crescendo
poco a poco
al
f
poco
cresc.
ten.
tr
mf
Ped.
*
f
p

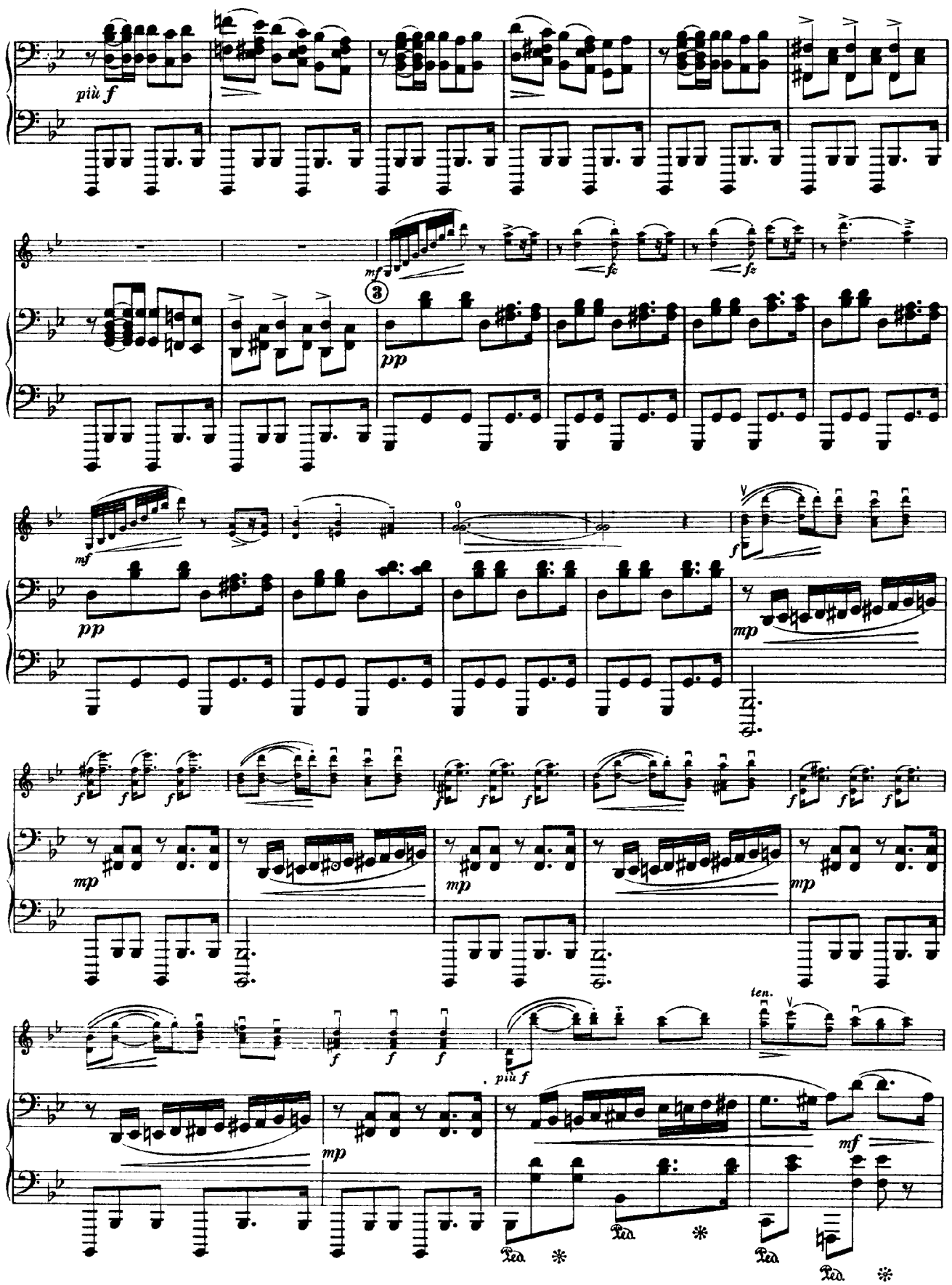
più f
mf
fz
fz
pp
mf
pp
f
mp
f
mp
mp
mp
ten.
più f
mf
mp
Ped.
Ped.
Ped.
Ped.

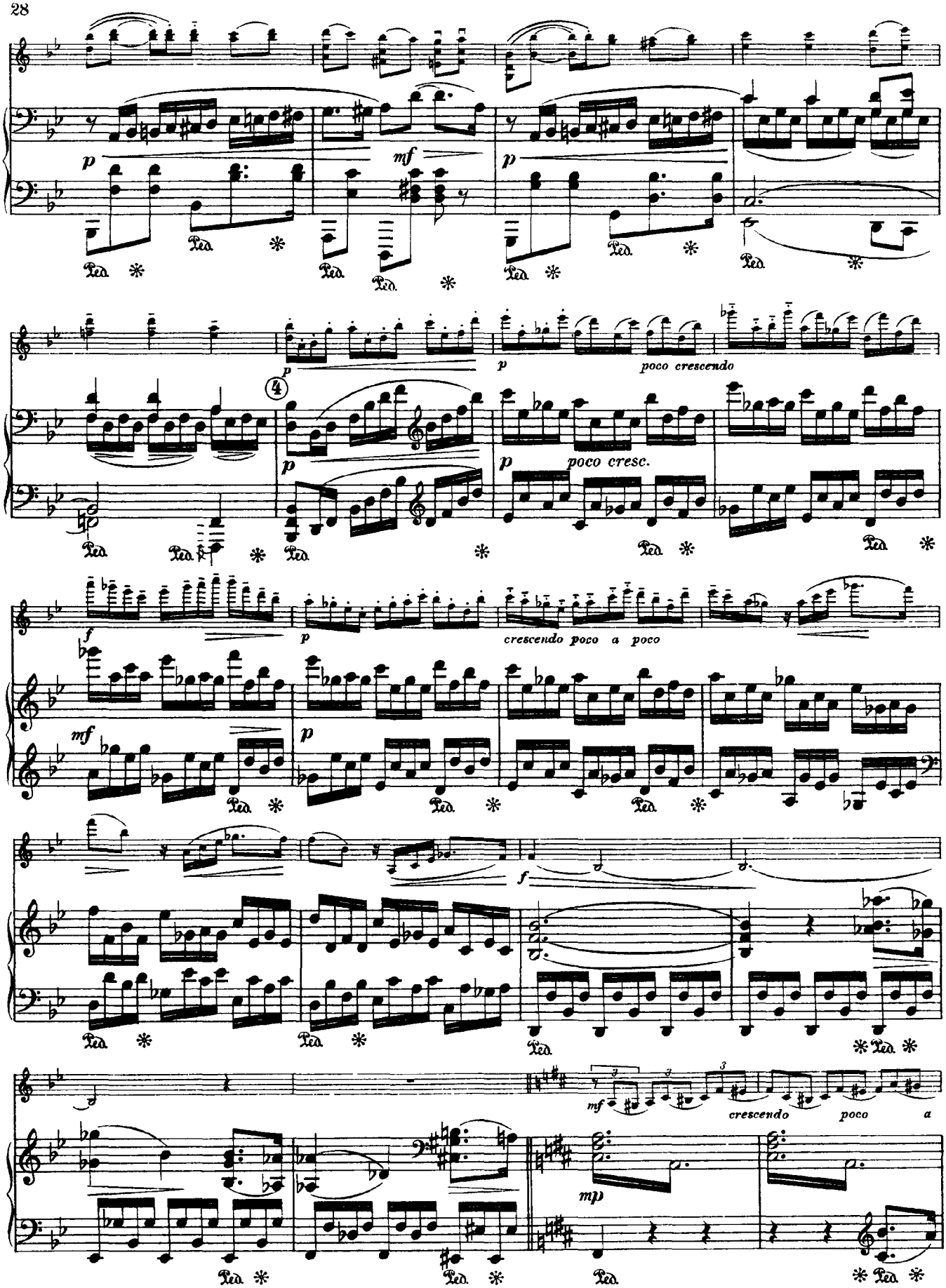
p
mf
p
Ped.
p
poco crescendo
4
p
p
poco cresc.
f
p
crescendo poco a poco
mf
p
f
mf
crescendo
poco
a
mp

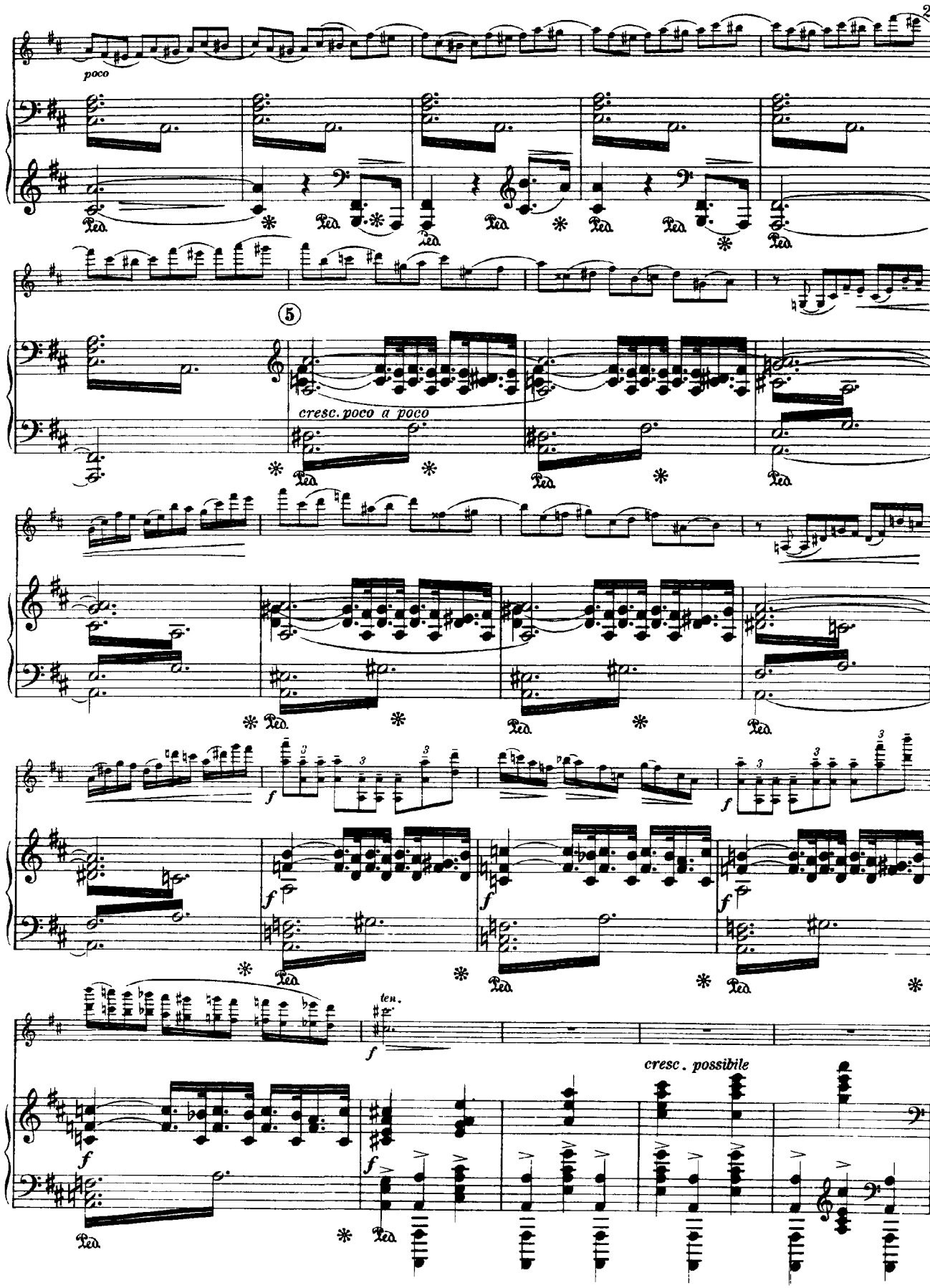
poco
5
cresc. poco a poco
ten.
cresc. possibile

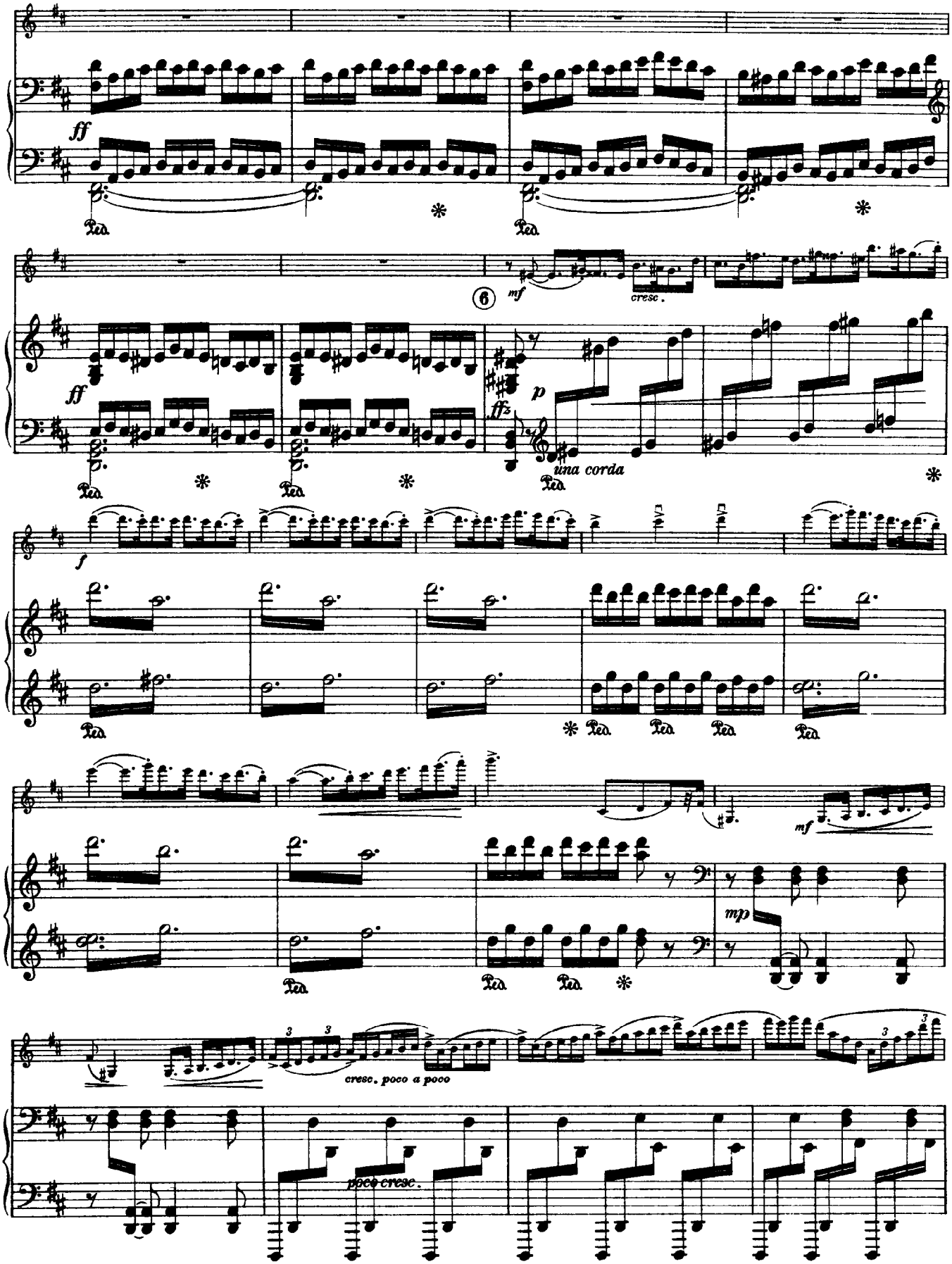
ff
Ped.
6
mf
cresc.
ff
p
ffz
una corda
f
mf
mp
cresc. poco a poco
poco cresc.

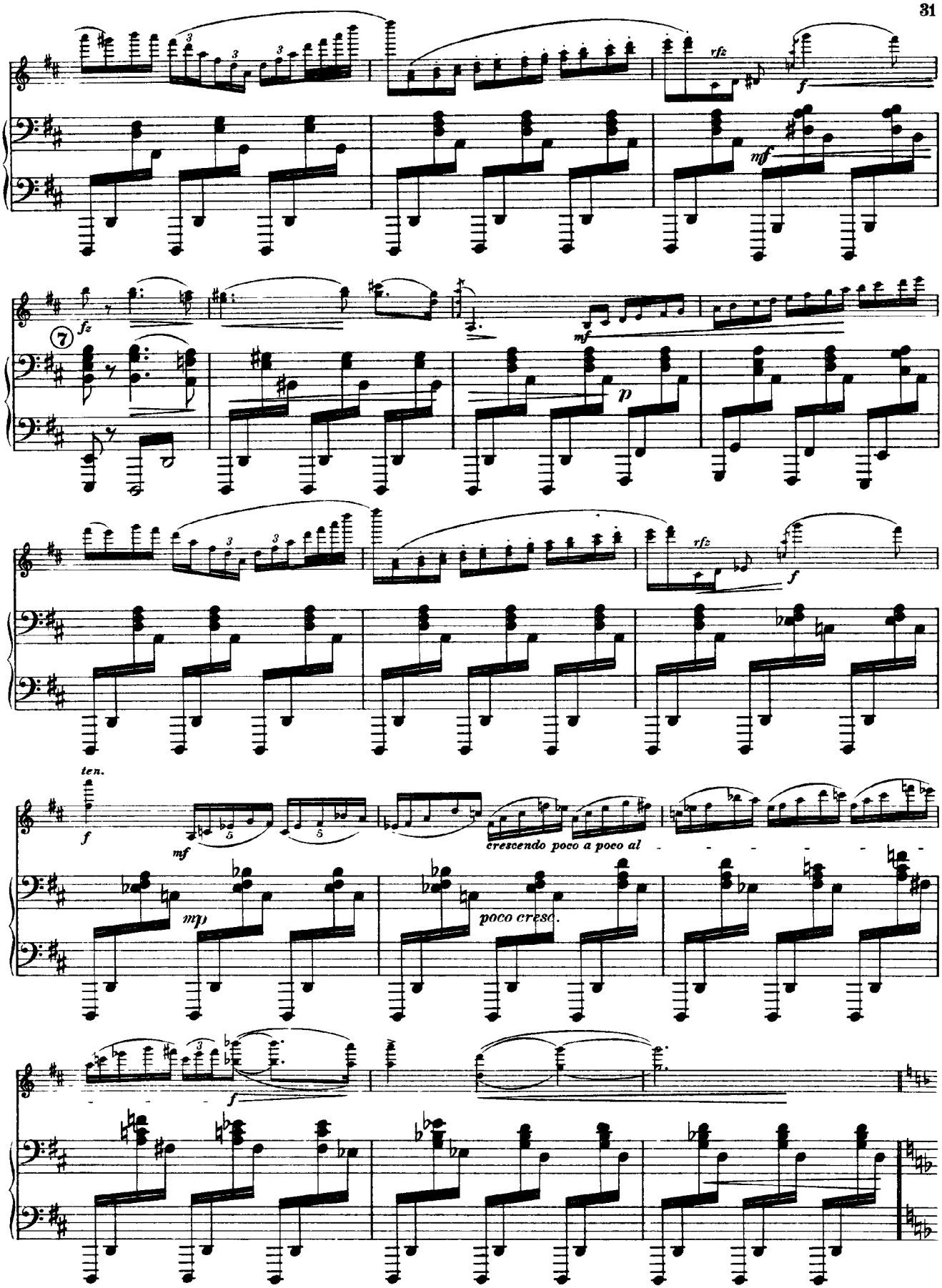
rfz
f
mf
fz
7
p
rfz
f
ten.
f
mf
crescendo poco a poco al
mp
poco cresc.
f

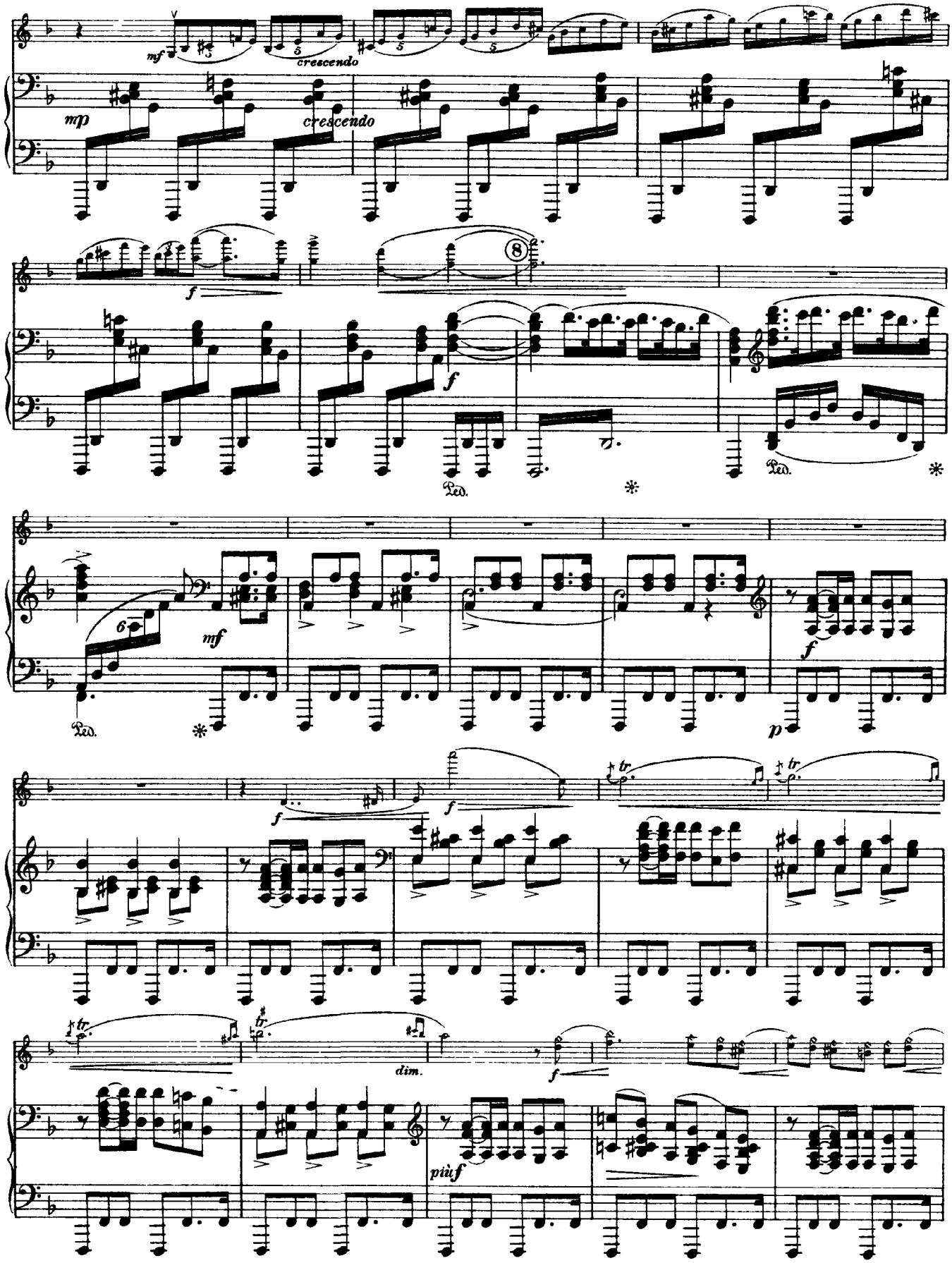
mf
crescendo
mp
crescendo
f
f
Ped.
Ped.
mf
Ped.
f
p
f
f
tr.
tr.
tr.
tr.
dim.
f
più f

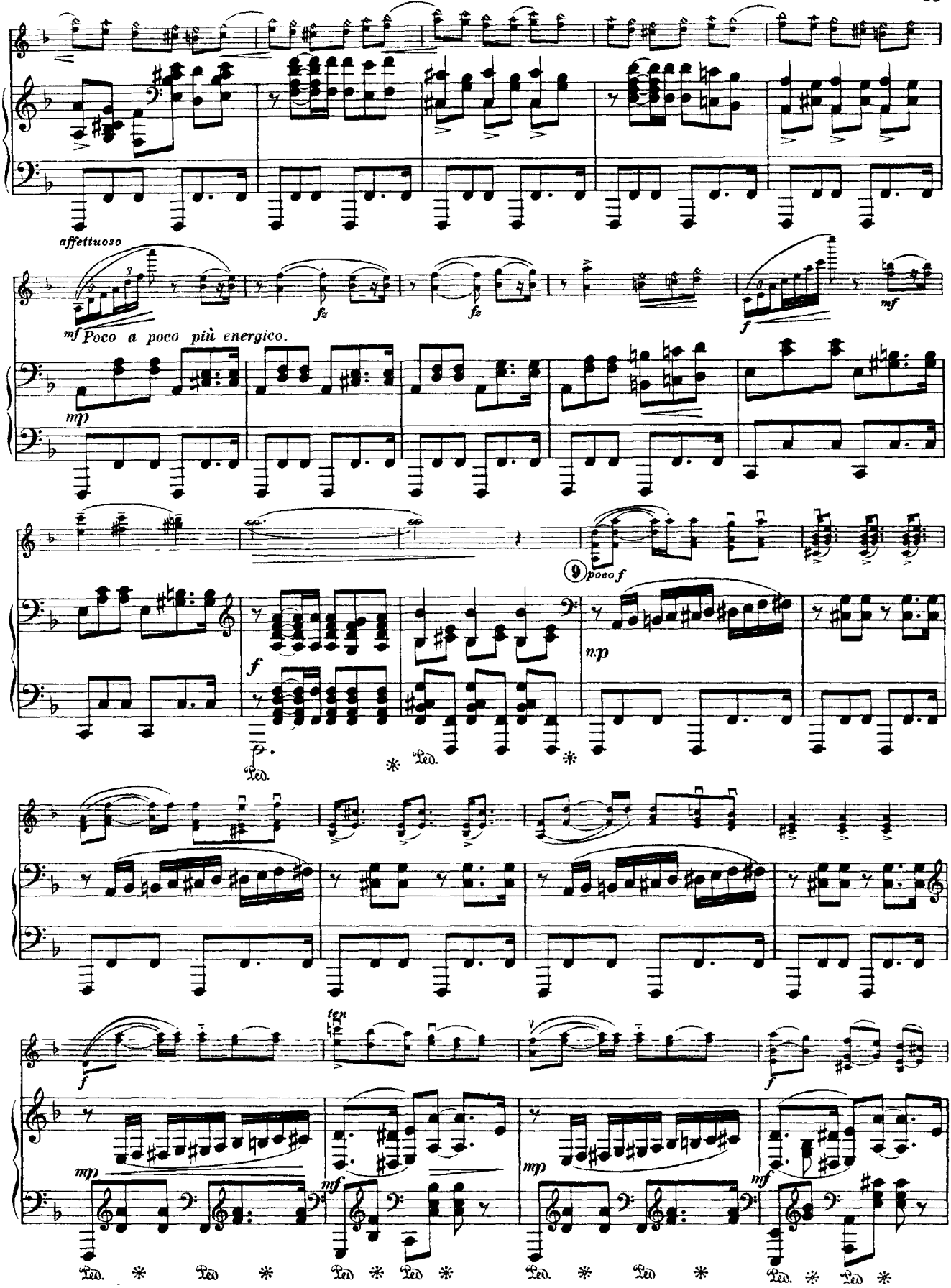
affettuoso
mf Poco a poco più energico.
mp
fz
fz
f
mf
9 poco f
mp
f
Ped.
Ped.
f
ten
mp
mf
mp
mf
Ped. Ped. Ped. Ped. Ped. Ped. Ped. Ped.

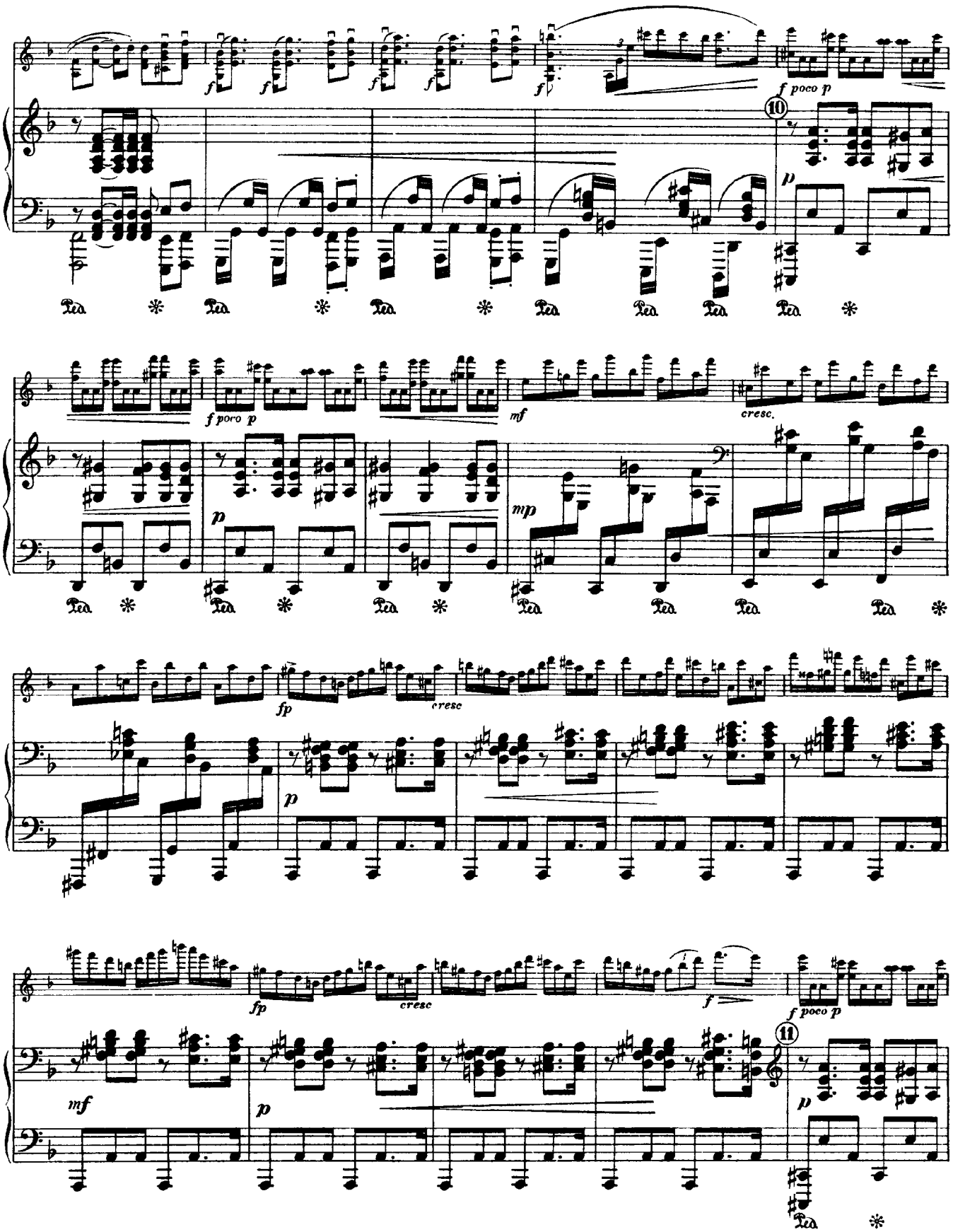
f poco p
10
p
f poro p
mf
cresc.
mp
fp
cresc
mf
11

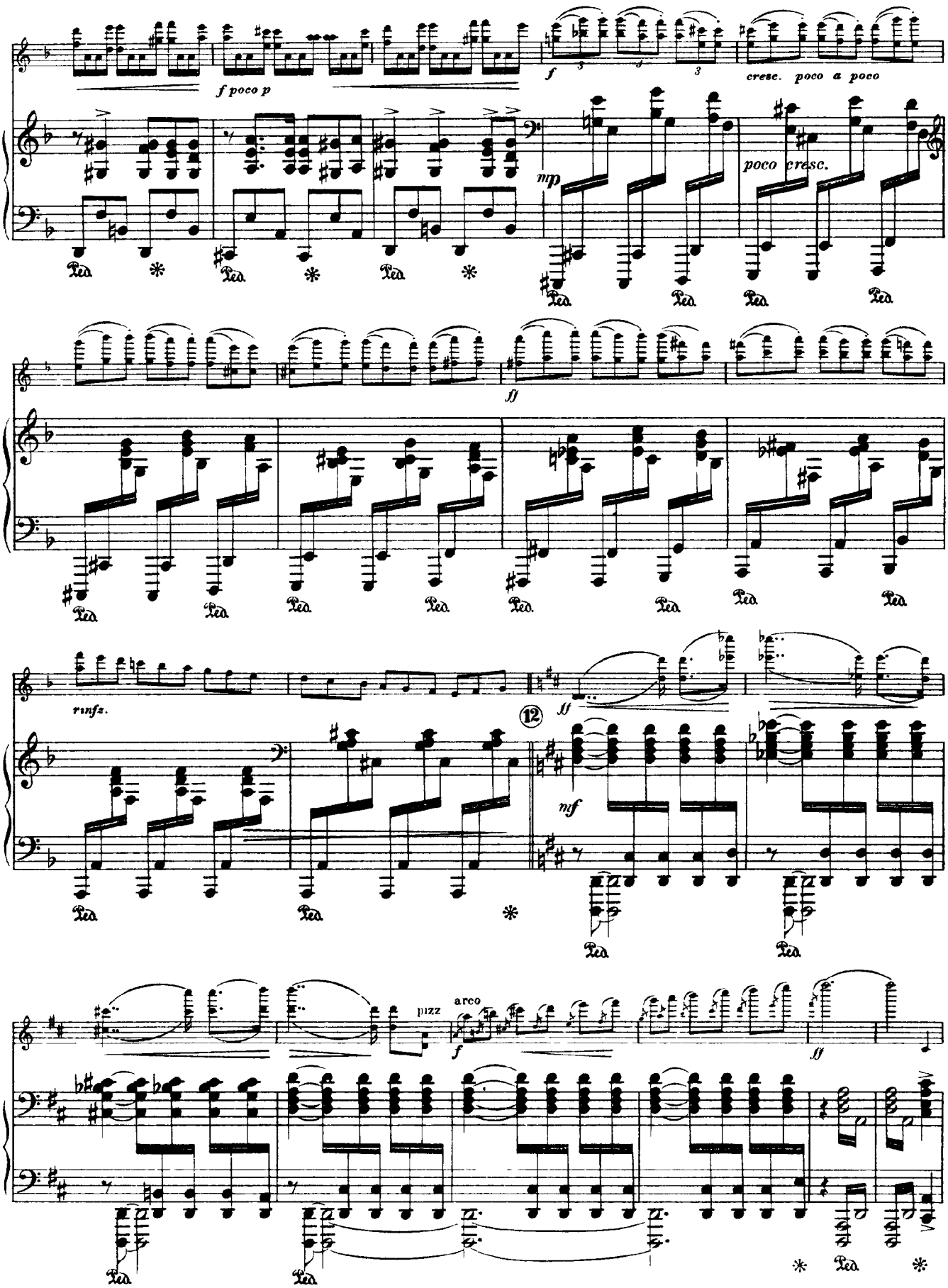
f poco p
f
cresc. poco a poco
mp
poco cresc.
ff
rinfz.
ff
12
mf
pizz
arco
f
ff

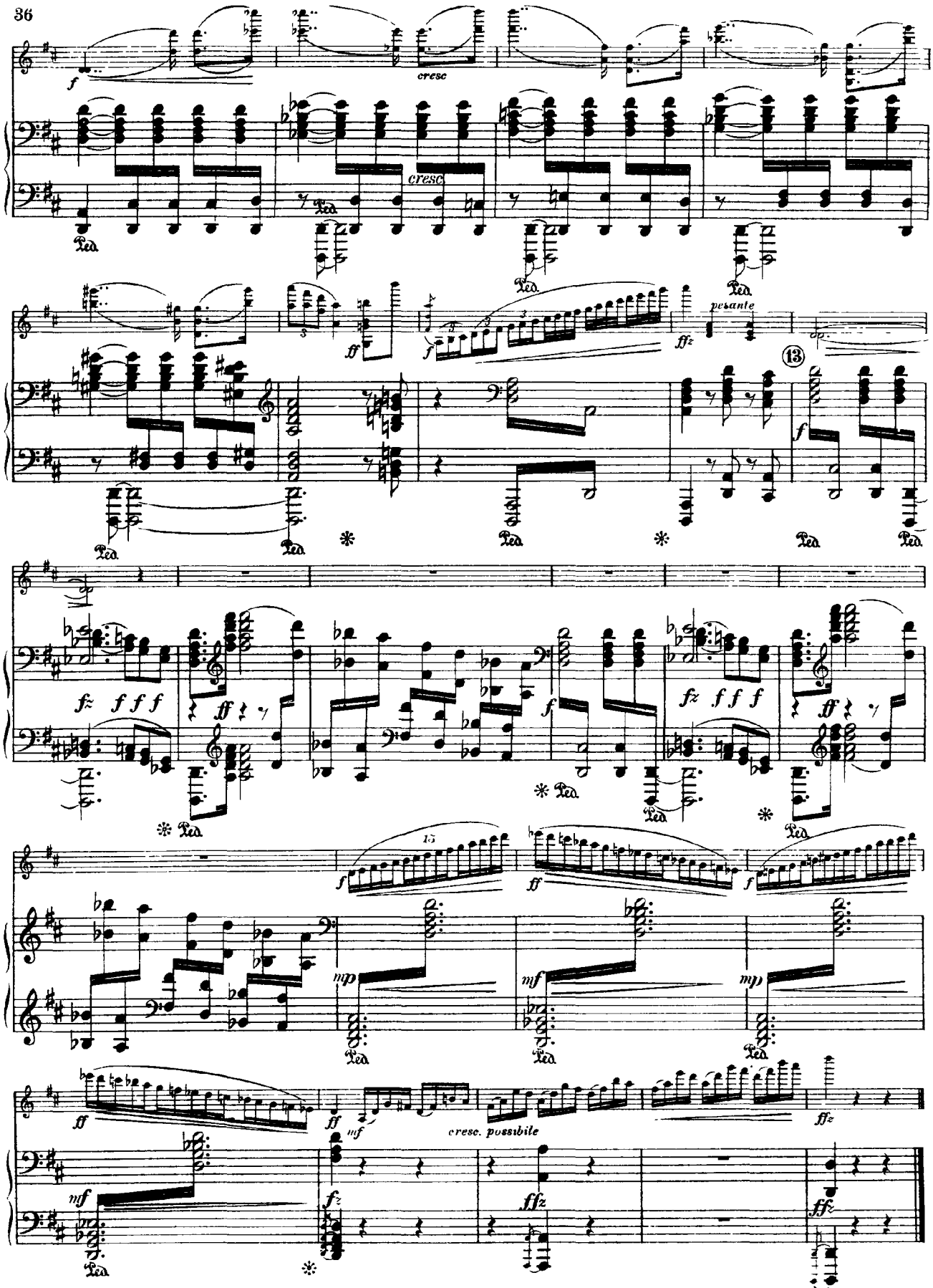
36
cresc
cresc
pesante
13
15
cresc. possibile

Sibelius

Concerto in D Minor

Op. 47

I

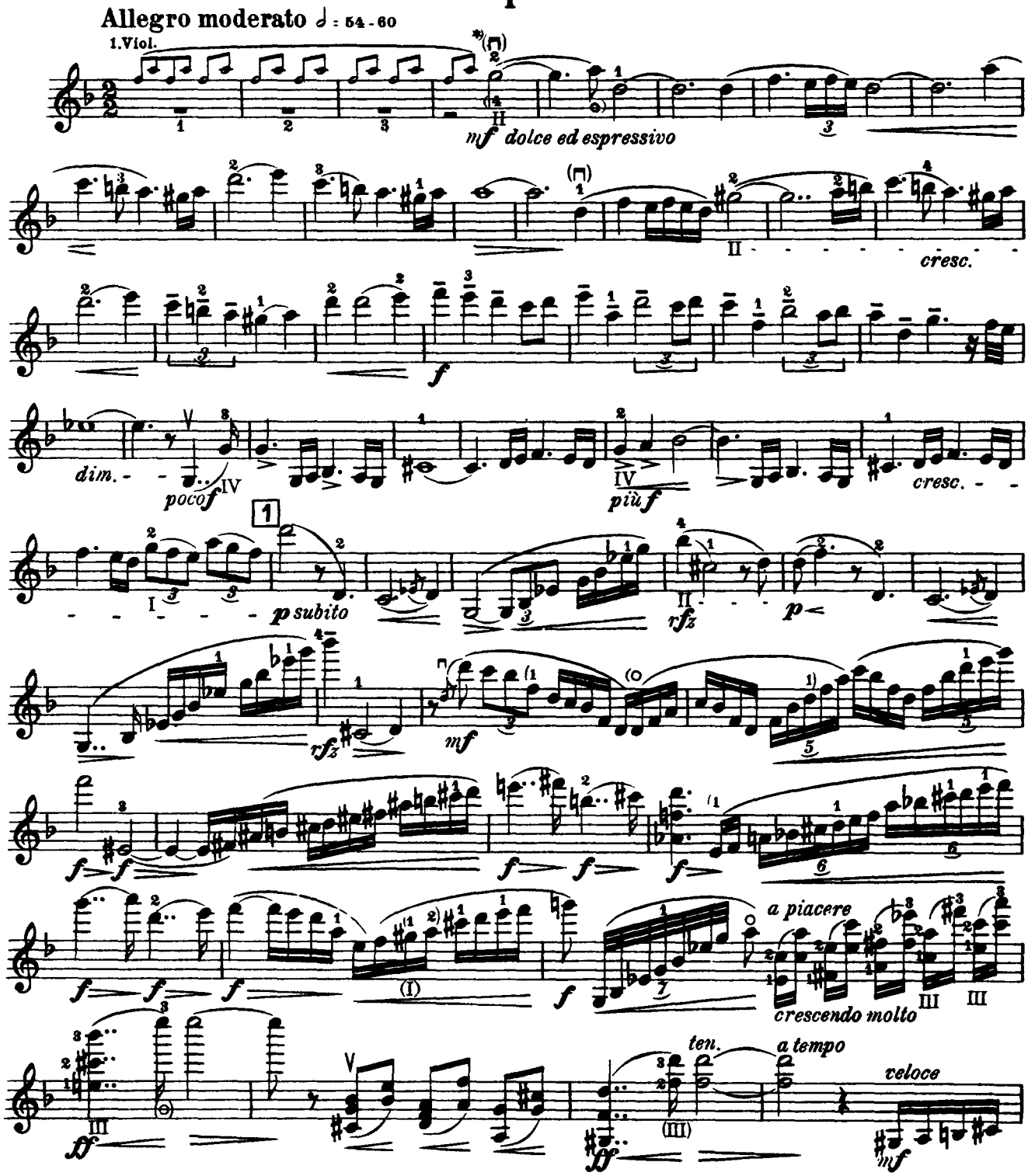

*) *Alle Bezeichnungen in Klammern (—) sind ad libitum zu gebrauchen.*

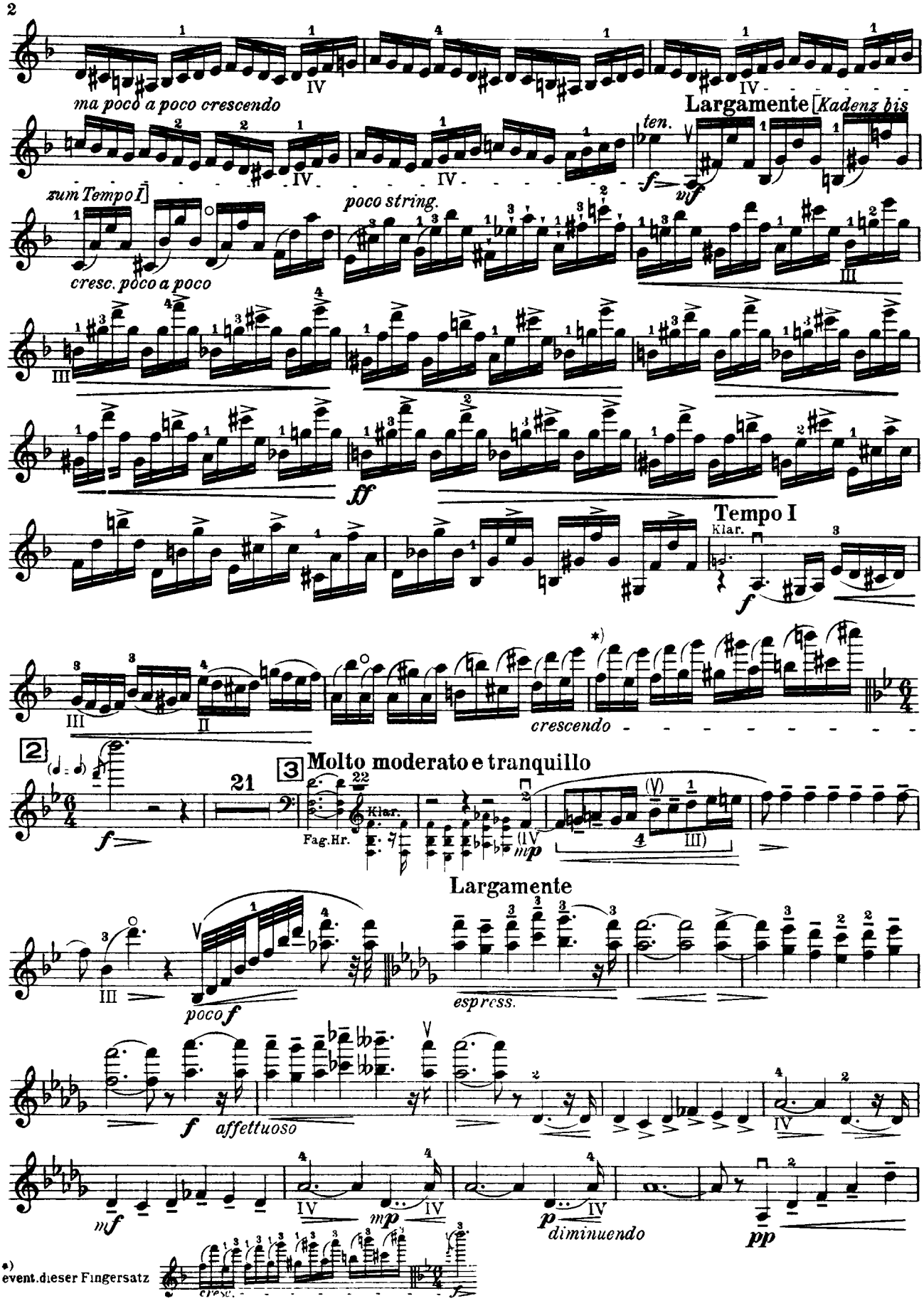
ma poco a poco crescendo
Largamente
Kadenz bis
ten.
zum Tempo I
poco string.
cresc. poco a poco
ff
Tempo I
Klar.
crescendo
2
3
Molto moderato e tranquillo
21
22
Klar.
Fag.Hr.
mp
Largamente
espress.
poco f
f
affettuoso
mf
mp
p
diminuendo
pp
*)
event. dieser Fingersatz
cresc.
f

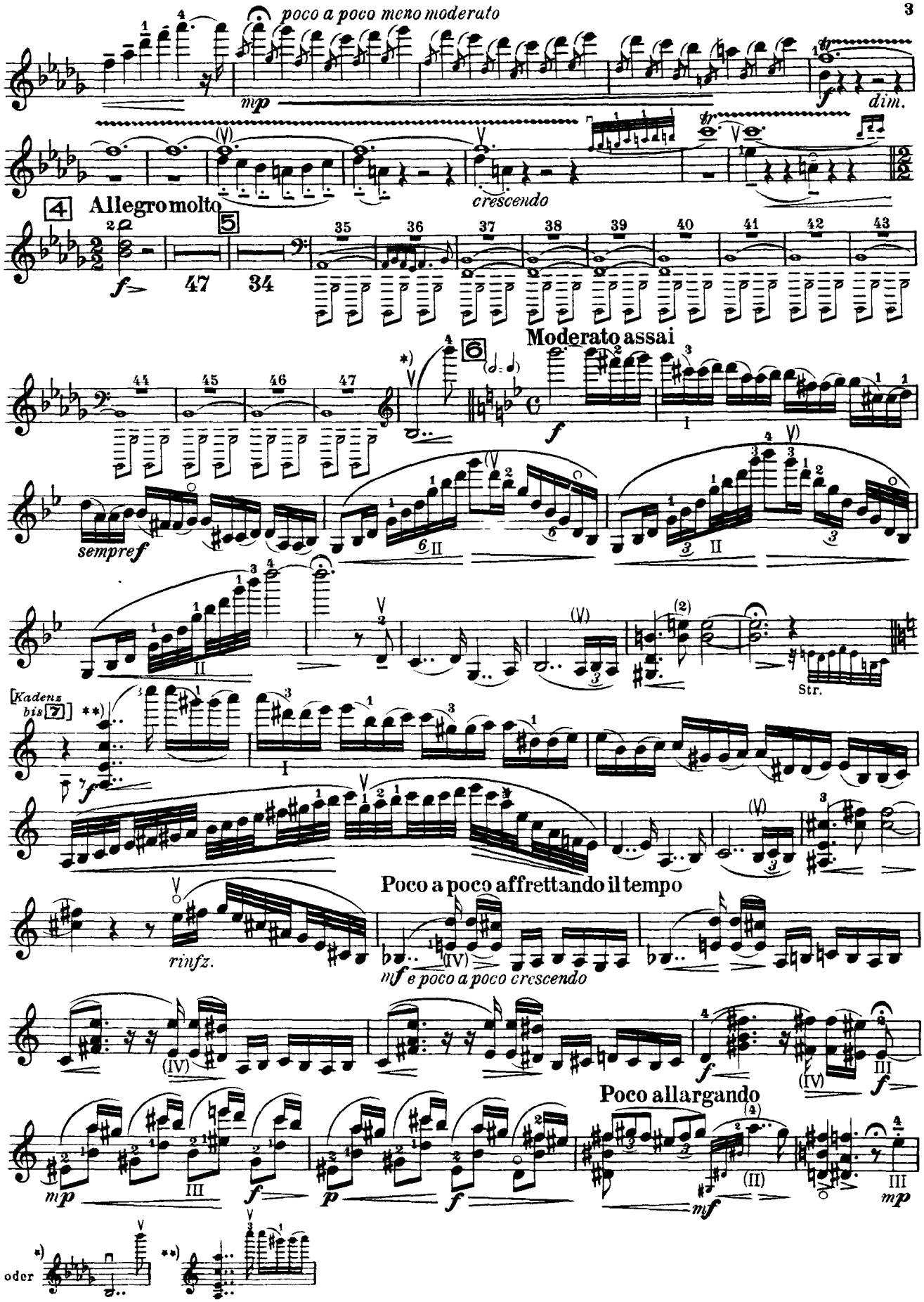
poco a poco meno moderato
mp
dim.
crescendo
4
Allegro molto
5
47
34
6
Moderato assai
sempre f
Str.
[Kadenz bis 7]
Poco a poco affrettando il tempo
rinfz.
mf e poco a poco crescendo
Poco allargando
mp
mf
oder

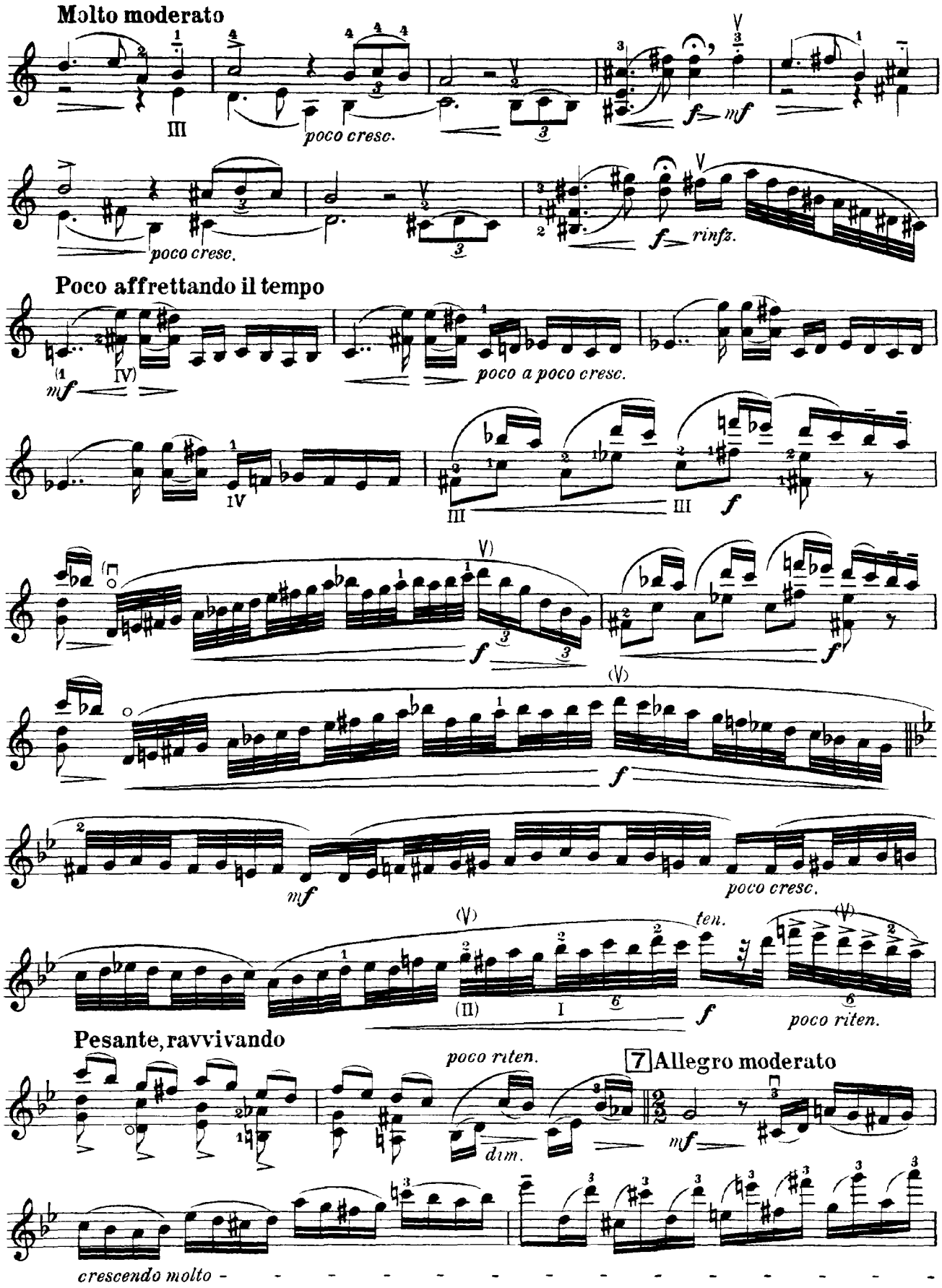
Molto moderato
poco cresc.
poco cresc.
f mf
f rinfz.
Poco affrettando il tempo
mf
poco a poco cresc.
f
f
f
mf
poco cresc.
ten.
f
poco riten.
Pesante, ravvivando
poco riten.
dim.
7 Allegro moderato
mf
crescendo molto

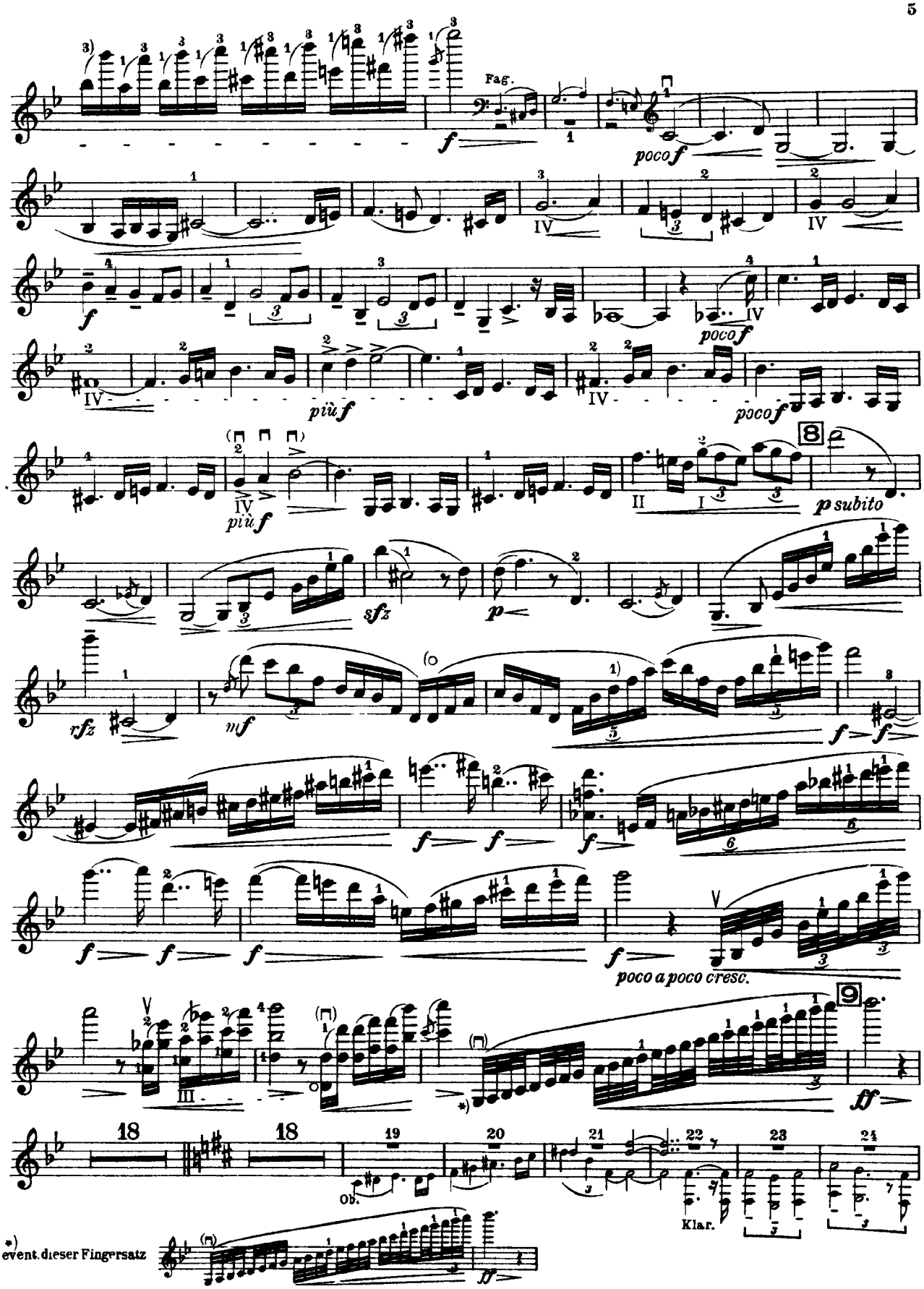
Fag.
poco f
più f
poco f
più f
poco f
8
p subito
sfz
p
rfz
mf
f
poco a poco cresc.
9
ff
18
18
19
20
21
22
23
24
Ob.
Klar.
*) event. dieser Fingersatz

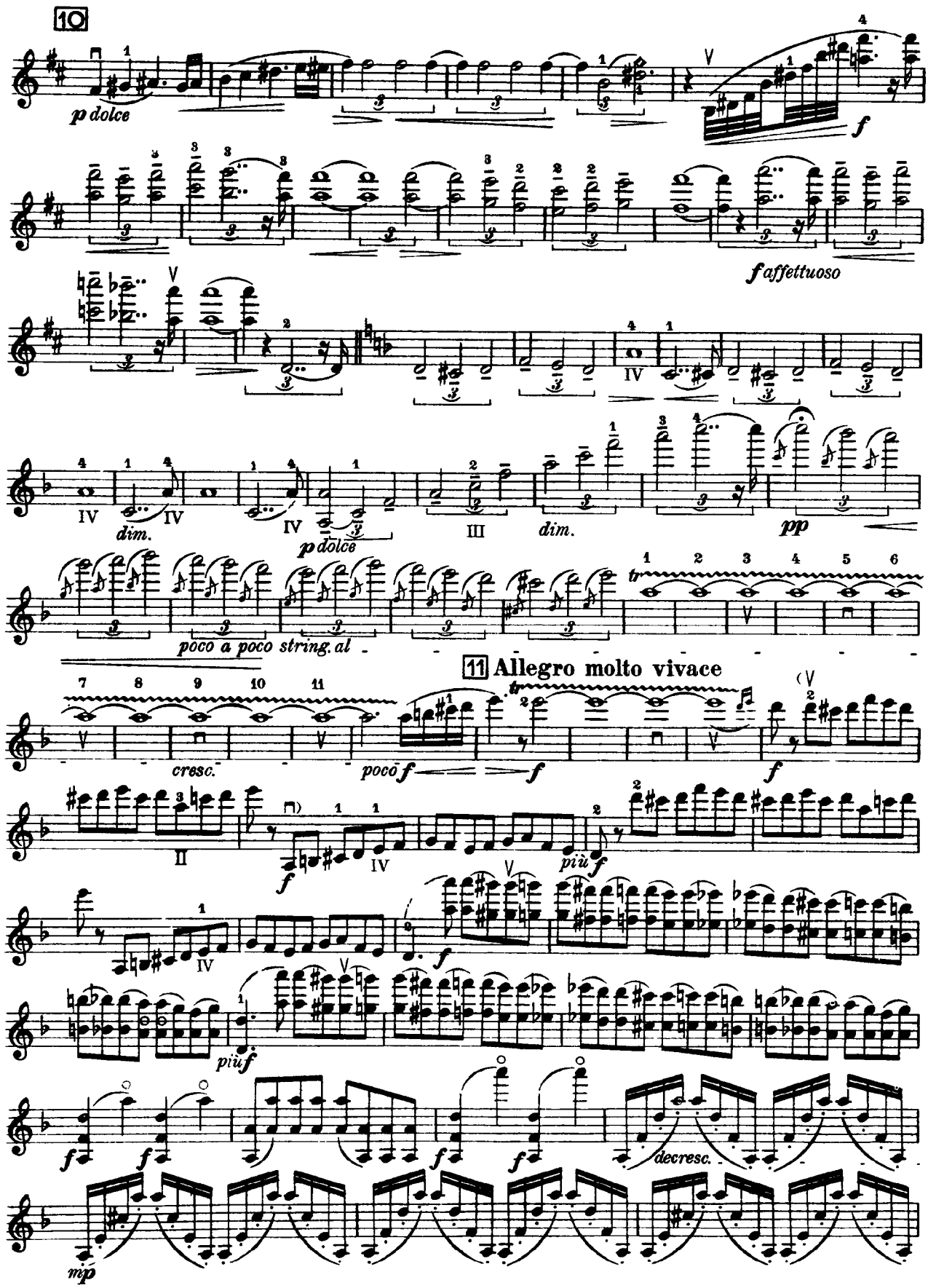
10
p dolce
f
f affettuoso
dim.
p dolce
dim.
pp
poco a poco string. al
11 Allegro molto vivace
cresc.
poco f
f
più f
più f
decresc.
mp

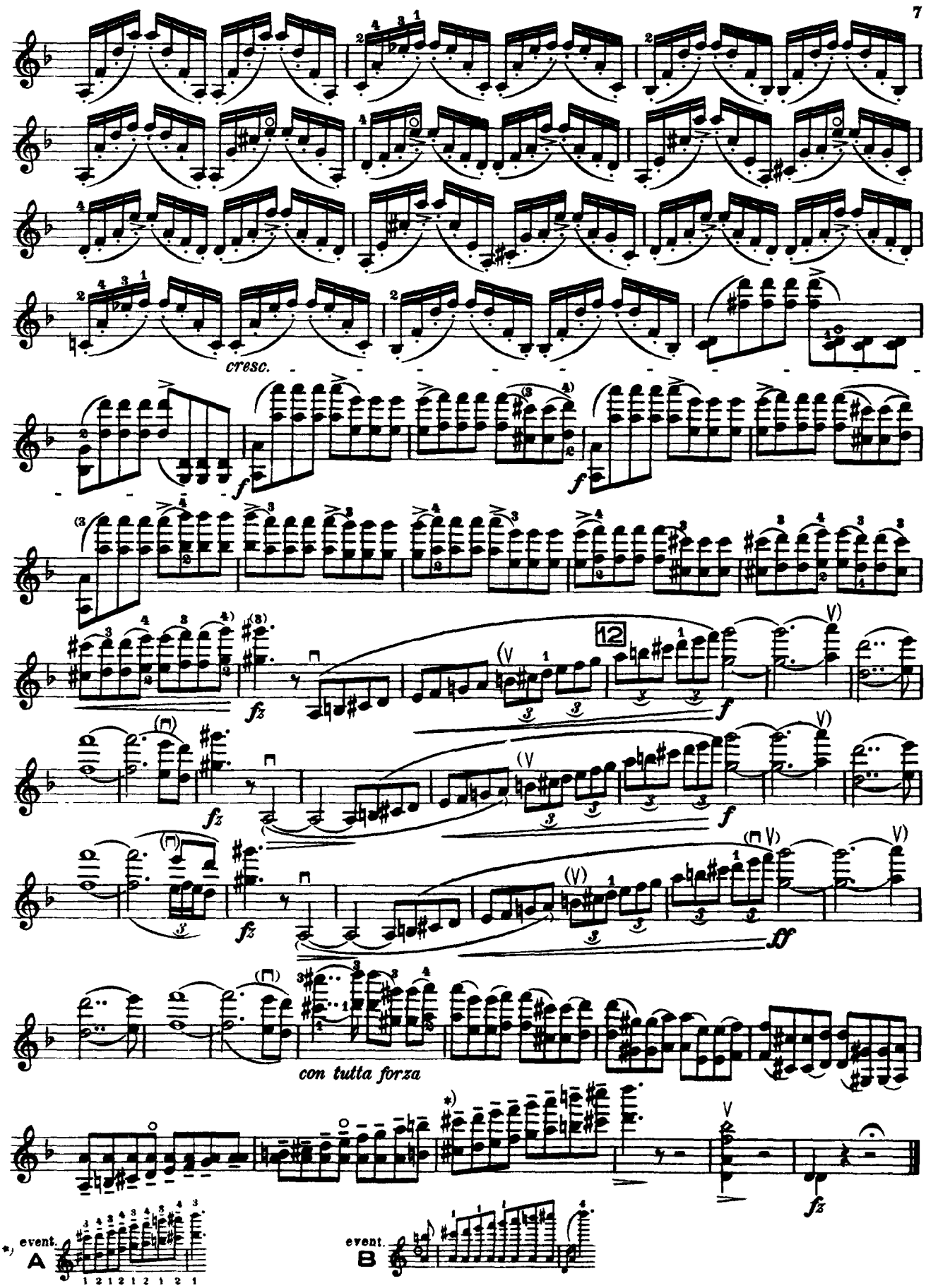
cresc.
12
con tutta forza
*) event. A
event. B

II

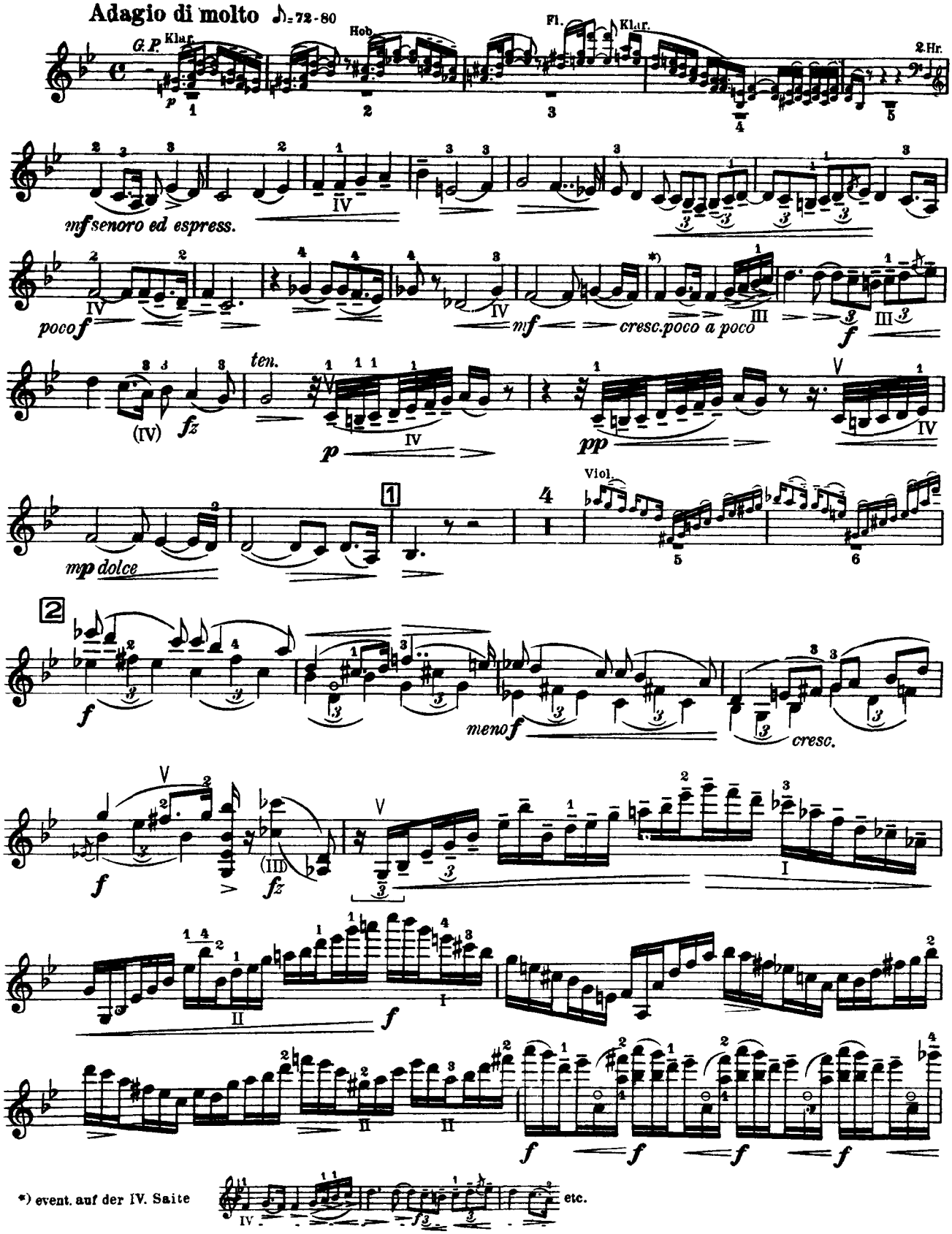
Adagio di molto ♪=72-80
G.P.
Klar.
Hob.
Fl.
Klar.
2.Hr.
mf senoro ed espress.
poco f
mf
cresc. poco a poco
ten.
fz
p
pp
mp dolce
Viol.
meno f
cresc.
f
fz
*) event. auf der IV. Saite
etc.

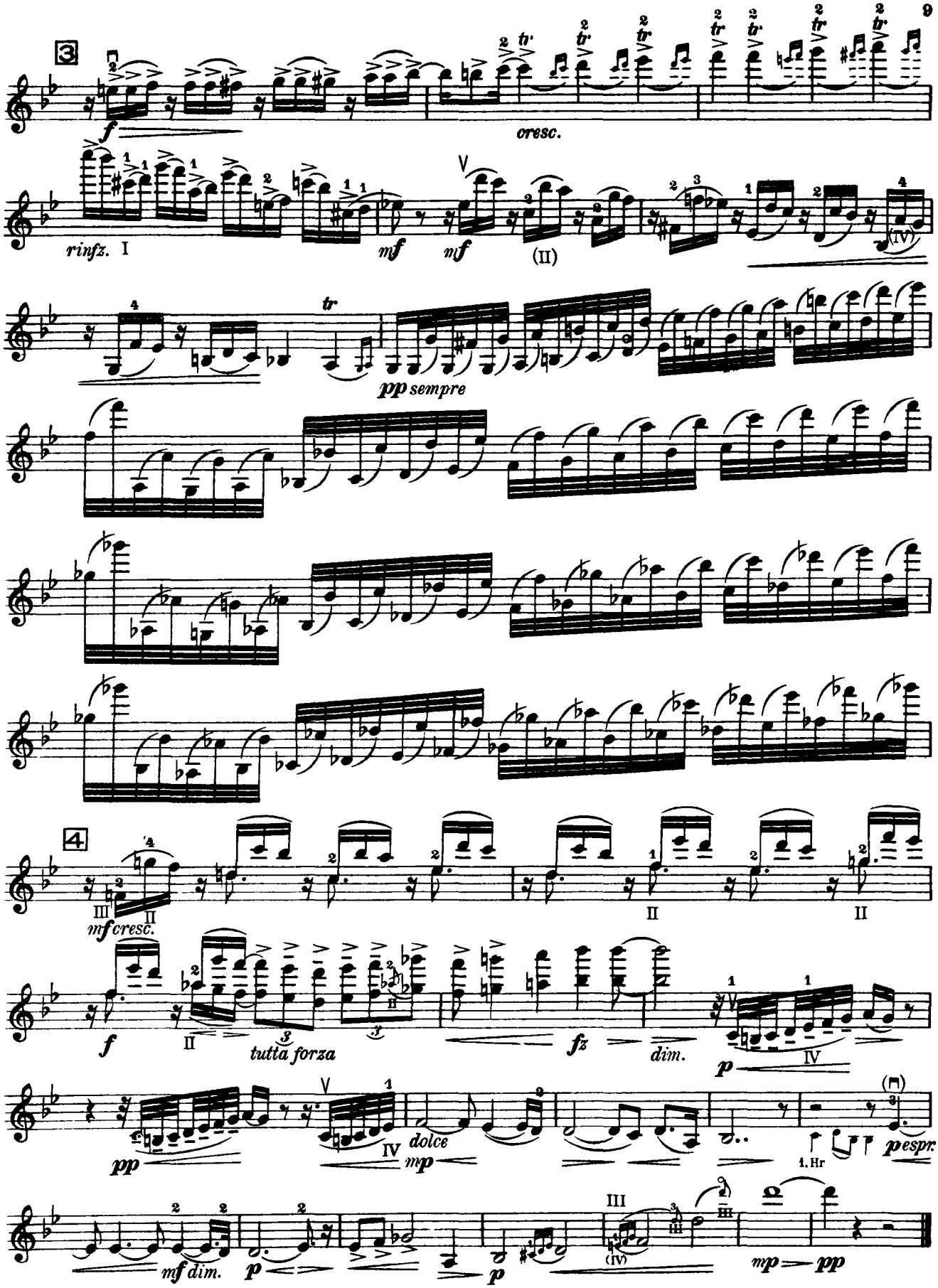
3
9
cresc.
rinfz.
mf
mf
pp sempre
4
mf cresc.
f
tutta forza
fz
dim.
p
pp
dolce
mp
1. Hr
pespr.
mf dim.
p
p
mp
pp

III

Allegro, ma non troppo ♩: 88 - 92

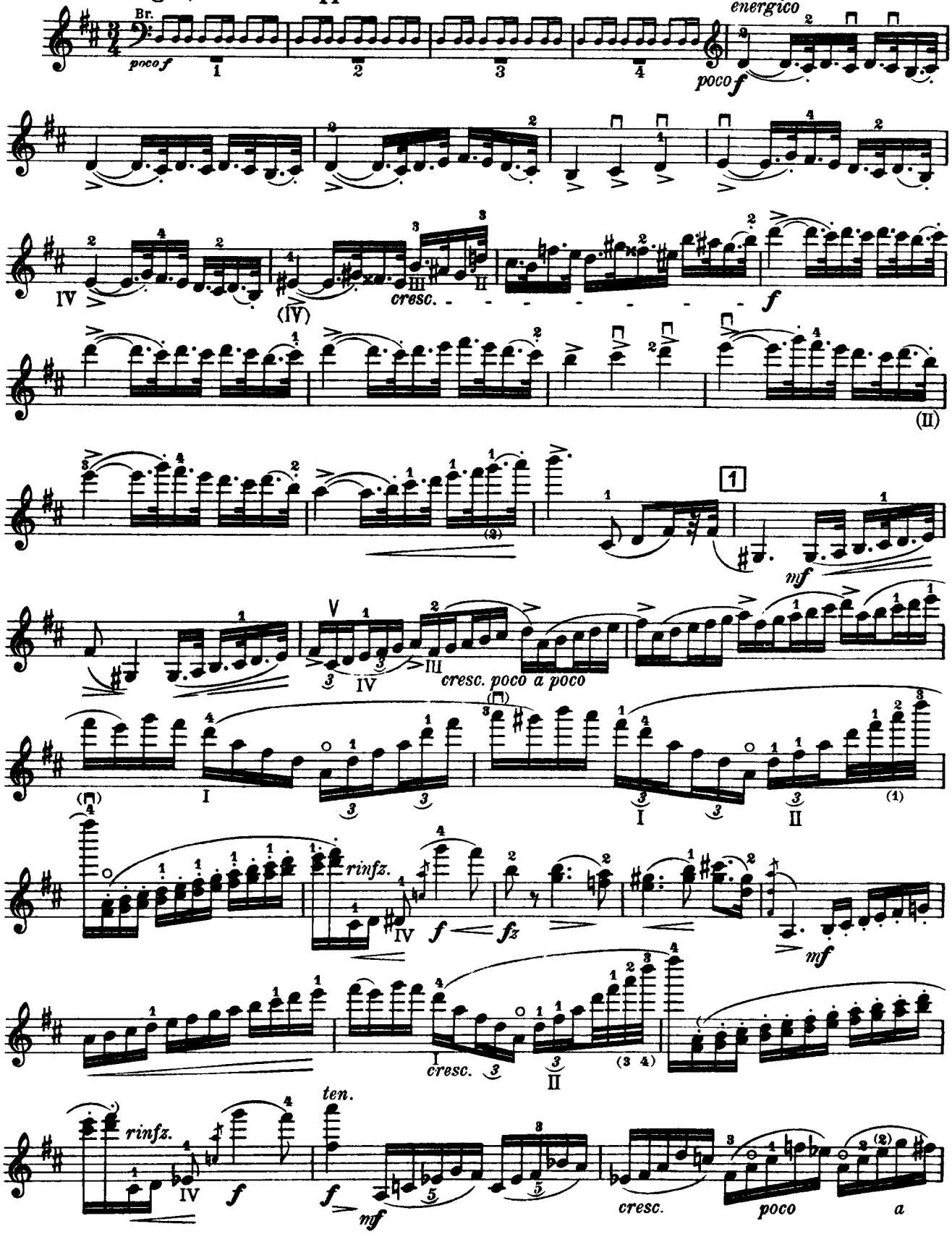

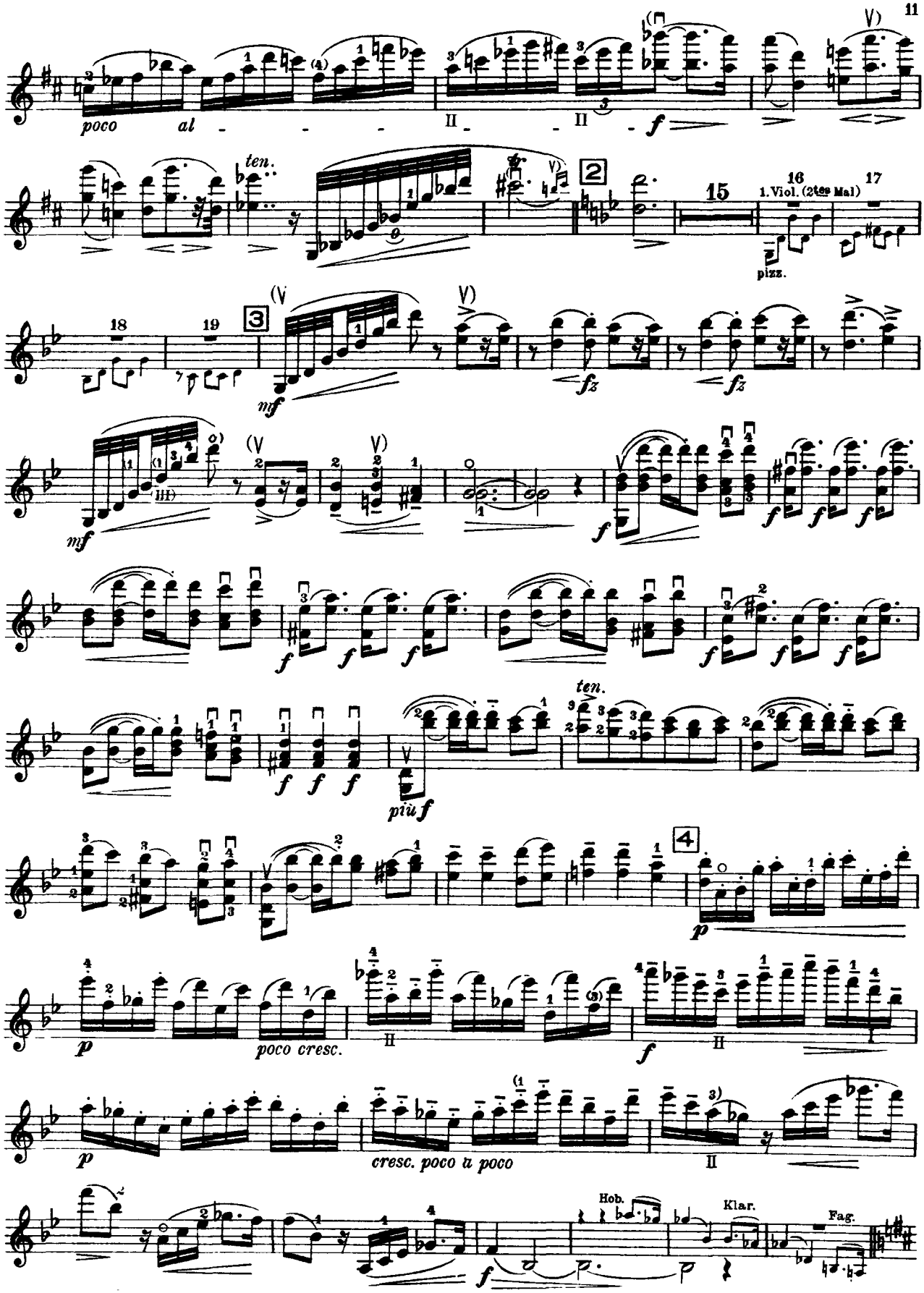
poco al
ten.
2
15
16
1. Viol. (2tes Mal)
17
pizz.
3
18
19
mf
fz
ten.
più f
4
p
poco cresc.
cresc. poco a poco
Hob.
Klar.
Fag.

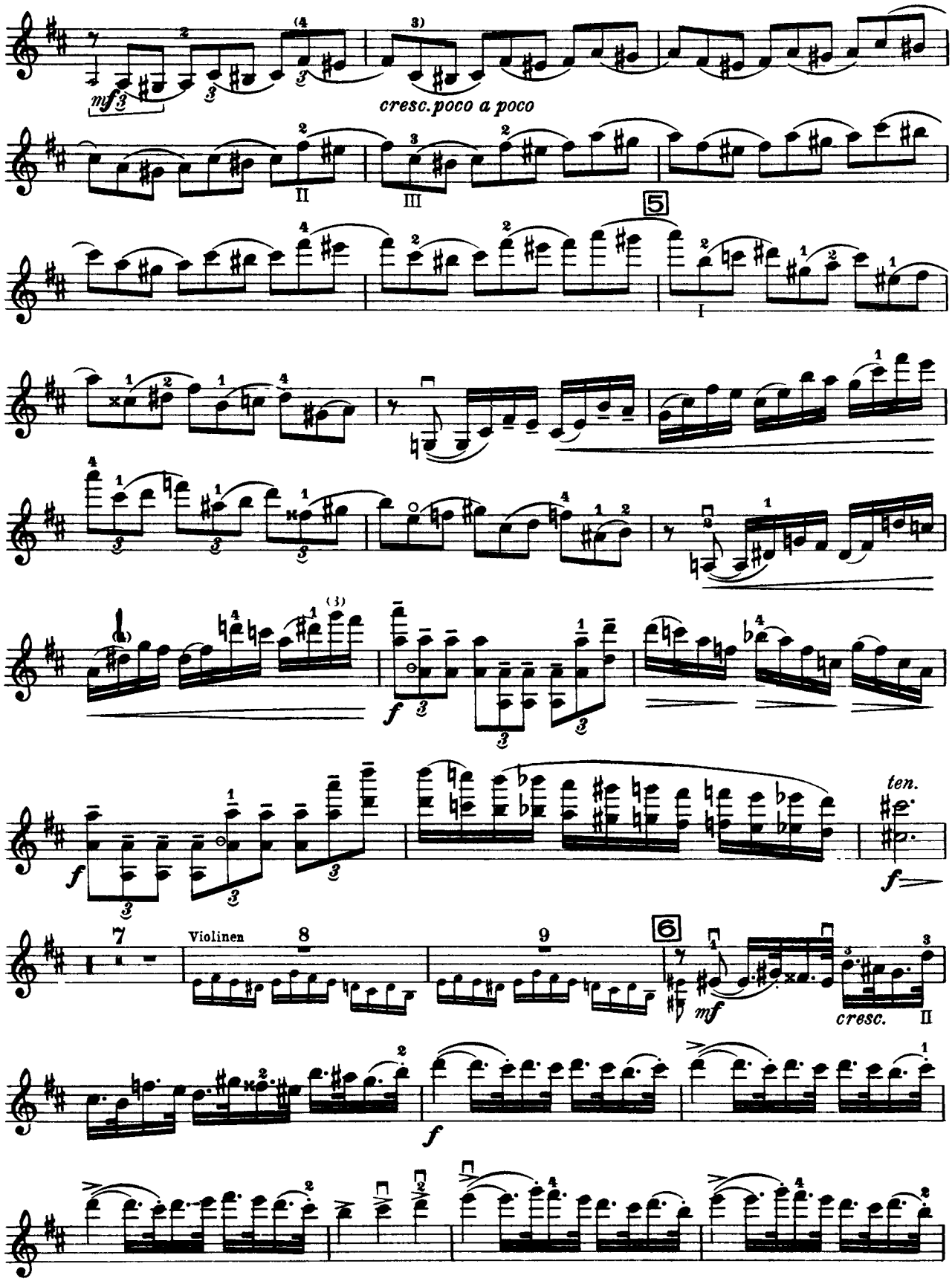
mf
cresc. poco a poco
5
I
f
ten.
f
7
Violinen
8
9
6
mf
cresc.
II
f

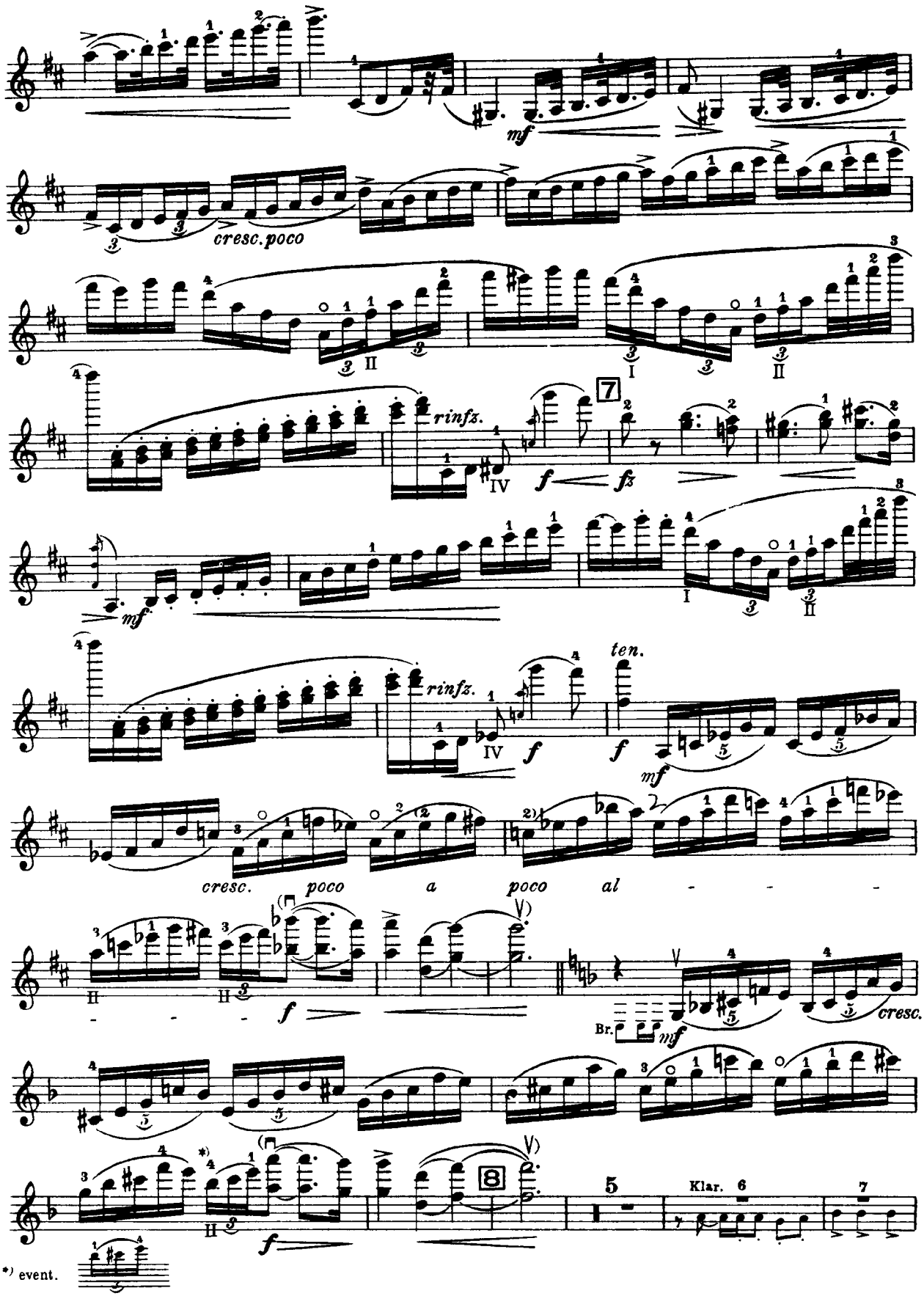
mf
cresc. poco
rinfz.
f
fz
mf
rinfz.
f
ten.
f
mf
cresc. poco a poco al - - -
f
Br.
mf
cresc.
f
Klar.
*) event.

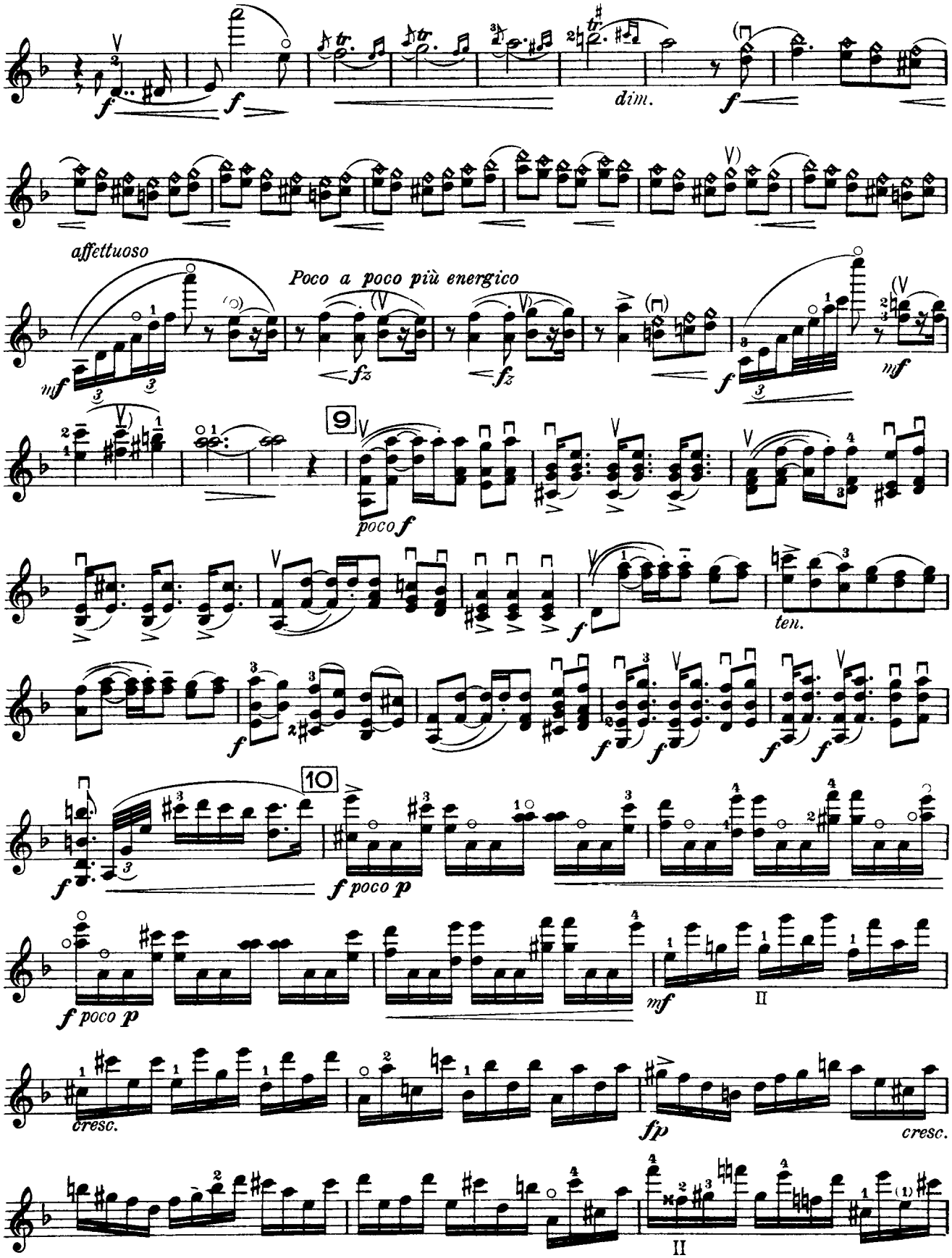
dim.
affettuoso
Poco a poco più energico
9
poco f
ten.
10
f poco p
mf
cresc.
fp
cresc.

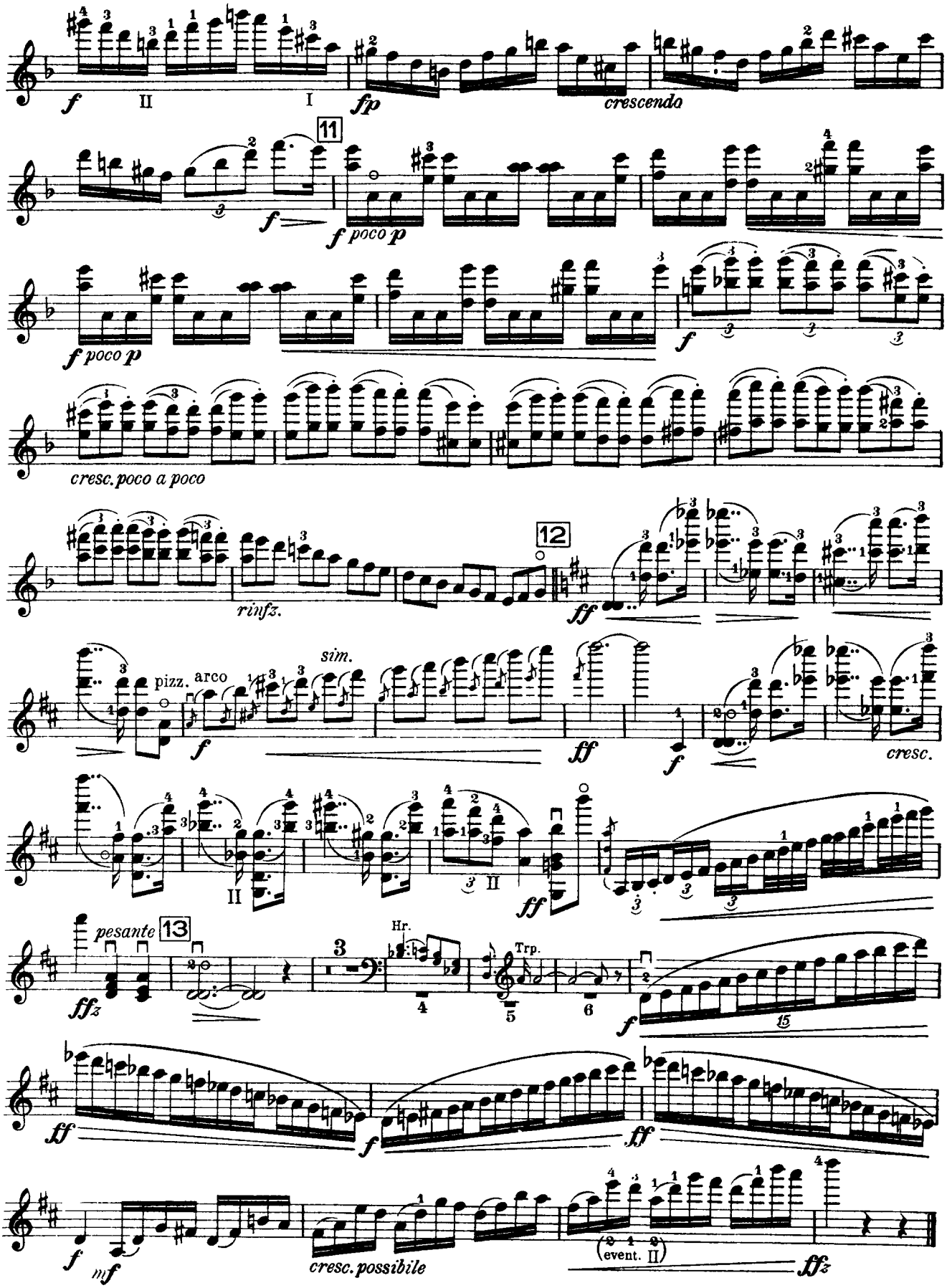
f
II
I
fp
crescendo
11
f
f poco p
f poco p
f
cresc. poco a poco
rinfz.
12
ff
pizz.
arco
sim.
f
ff
f
cresc.
II
ff
pesante
13
Hr.
Trp.
ffz
f
15
ff
f
ff
f
mf
cresc. possibile
(event. II)
ffz