

BIRDLAND

BY JOSEPH LAWINAL

WEATHER REPORT

SAXOPHONE QUARTET

(SOPRANO SAX, ALTO SAX, TENOR SAX & BARITONE SAX)

WITH PIANO, BASS & DRUM SET

ARRANGED BY RALPH MARTIN

SOPRANO SAX.

♩ = 138

BIROLANO

A

4 4 3 1. 2.

B

14

18

C

22

D

33

37

41

2

BIZOLANO

E

45

49

F

53

57

61

65

ALTO SAX.

BIROLANO

♩ = 138

A

9

14

B

18

22

26

C 3x

30

33

D

2

BIROLANO

37

41

E

45

49

F

53

57

61

65

TENOR SAX.

BIROLANO

♩ = 138

2

BIGOLANO

37

41

45

49

53

57

61

65

BARITONE SAX.

BIROLANO

♩ = 138

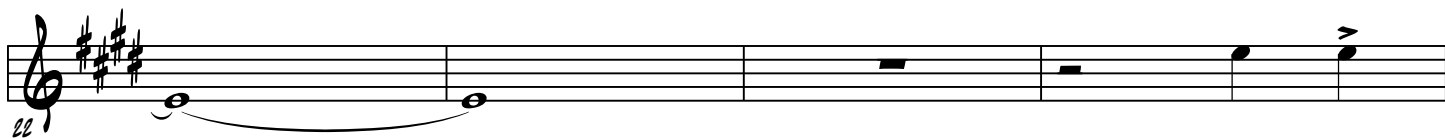

2

BIROLANO

BIROLANO

PIANO

♩ = 138

Section A (Measures 1-8): The main melody begins with a quarter rest, followed by a series of chords and eighth notes. A first ending bracket covers measures 7 and 8, leading to a second ending bracket. Chords are indicated as F, F, Eb, F, DM, F, Eb, F.

Section B (Measures 9-17): This section continues the main melody with a bass line consisting of eighth notes. Chords are indicated as EM, GM, F, EM, F, F#, G, EM, GM, F.

Section C (Measures 18-35): This section features a triplet of eighth notes in measure 22. The main melody continues with eighth notes and quarter notes. Chords are indicated as G13, Ab13, G13, and G13.

2 A^b13 BIOGLANO G13 B^M7(^b5)

F F# G

E G B^M E^M G/^b C^MA⁷ C#^M7(^b5) B^M7 B^M7/E A^M B^M C^b C/^b G

B^M E^M C^b C#^M7(^b5) D^{SUS}4 C^MA⁷ C^MA⁷A^M C^MA⁷ D^{SUS}4 G

F G B^M E^M G/^b C#^M7(^b5) C⁹ B^M7 E⁷ A^M B^M C^b C/^b G

B^M E^M A^M7/^b C#^M7(^b5) C⁹ B^M7 E⁷ A^M B^M C^b C/^b G

G B^M E^M G/^b C#^M C^M B^M7 E⁷ A^M B^M C^b C/^b G

B^M E^M A^M7/^b C#^M C^M B^M7 E⁷ A^M B^M C^b C/^b G

BIROLANO

BASS

♩ = 138

A

B

C

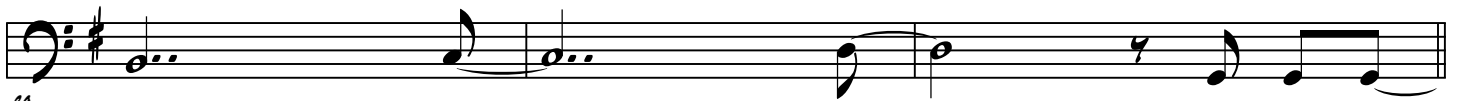

D

37

41

45

E G BM EM G/B CMA7 C#M7(b9) BM7 BM7/E AM BM C6 C/D G

49

BM EM C6 C#M7(b9) DSUS4 CMA7 CMA7M CMA7 DSUS4 G

53

F G BM EM G/D C#M7(b9) C9 BM7/E E7 AM BM C6 C/D G

57

BM EM G/D C#M7(b9) C9 BM7 E7 AM BM C6 C/D G

61

G BM EM G/D C#M CM BM7/E E7 AM BM C6 C/D G

65

BM EM G/D C#M CM BM E7 AM BM C6 C/D G

BIROLANO

DRUM SET

♩ = 138

A

B

C

2

BIROLAND

D

33

37

41

E

TIME

45

F

TIME

53

TIME

61

65

♩ = 138

BIZOLANO

BIGLIANO

2

S. SX.

A. SX.

T. SX.

B. SX.

P.

B.

D. S.

5

BIGLIANO

BIGLIANO

4
8

S. SX.

A. SX.

T. SX.

B. SX.

F F Eb F DM F Eb F

P.
14

B

B

D. S.

14

18

S. SX.

A. SX.

T. SX.

B. SX.

P.

B.

D. S.

EM GM F EM F F# G EM GM F

18

18

S. SX. 22

A. SX.

T. SX.

B. SX.

P. 22

B. 22

D. S. 22

S. SX.

A. SX.

T. SX.

B. SX.

P.

B.

D. S.

26

26

S. SX.

A. SX.

T. SX.

B. SX.

P.

B.

D. S.

33

G13

Ab13

G13

G13

+

o

x

x

S. SX. 37

A. SX.

T. SX.

B. SX.

P. 37

B. 37

D. S. 37

Ab13 G13 Bm7(b5)

+ o + o + o + o + o + o + o >

x x x x x x x x x x x x / / / / / / / /

BIGLIANO

12
E

S. SX.

A. SX.

T. SX.

B. SX.

P.

B.

D. S.

G BM EM G/B CMA7 C#M7(b9) BM7 BM7/E AM BM C6 C/D G

G BM EM G/B CMA7 C#M7(b9) BM7 BM7/E AM BM C6 C/D G

S. SX. 49

A. SX.

T. SX.

B. SX.

P. 49

B. 49

D. S. 49

BM EM C6 C#M7(b5)DSUS4 CMAS7 CMAS7AM CMAS7 DSUS4 G

BIGLIANO

14
F

S. SX.

A. SX.

T. SX.

B. SX.

P.

B.

D. S.

The musical score for 'BIGLIANO' is written in the key of F major (one sharp, F#) and 4/4 time. It consists of the following parts:

- S. SX. (Soprano):** Melodic line with notes G4, A4, B4, C5, B4, A4, G4, F4, E4, D4.
- A. SX. (Alto):** Melodic line with notes G4, A4, B4, C5, B4, A4, G4, F4, E4, D4.
- T. SX. (Tenor):** Melodic line with notes G4, A4, B4, C5, B4, A4, G4, F4, E4, D4.
- B. SX. (Bass):** Melodic line with notes G4, A4, B4, C5, B4, A4, G4, F4, E4, D4.
- P. (Piano):** Right hand accompaniment with chords G, BM, EM, G/D, C#M7(b9), C9, BM7, E7, AM, BM, C6, C/D, G. The left hand provides a simple bass line.
- B. (Bass):** Bass line with notes G2, A2, B2, C3, B2, A2, G2, F2, E2, D2.
- D. S. (Double Bass):** Fretboard diagrams for the double bass, showing fingerings for the notes G, A, B, C, B, A, G, F, E, D.

Chord diagrams for guitar:

- G: x02333
- BM: x24433
- EM: x02223
- G/D: x02333
- C#M7(b9): x34433
- C9: x34433
- BM7: x24433
- E7: x02210
- AM: x02223
- BM: x24433
- C6: x34433
- C/D: x02333
- G: x02333

57

S. SX.

A. SX.

T. SX.

B. SX.

BM EM AM7/O C#M7(b9) C9 BM7 E7 AM BM C6 C/D G

P.

57

BM EM C#M7(b9) C9 BM7 E7 AM BM C6 C/D G

B.

57

D. S.

57

S. SX.

A. SX.

T. SX.

B. SX.

P.

B.

D. S.

G BM EM G/D C#M CM BM7 E7 AM BM C6 C/D G

G BM EM G/D C#M CM BM7/E E7 AM BM C6 C/D G

+

x

65

S. SX.

A. SX.

T. SX.

B. SX.

P.

B.

D. S.

BM EM AM7/O C#M CM BM7 E7 AM BM C6 C/O G

65

65