

8138

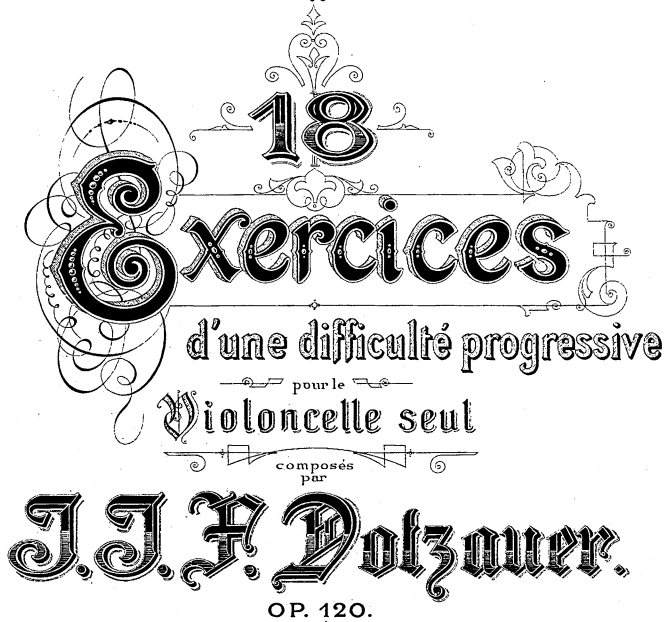

18

**Exercices**

d'une difficulté progressive

pour le

**Violoncelle seul**

composés  
par

**J. J. F. Datzauer.**

OP. 120.

Nouvelle édition soigneusement revue

par  
**ROBERT HAUSMANN.**

STEINGRÄBER VERLAG, LEIPZIG.

London, Bowerman & Co, 43 Poland Str, W, Copyright Proprietors in the British Empire.

New York, Edw. Schuberth & Co, 23 Union Square.

022.

„Eine Musikerbibel, die auf keine Frage eine Antwort schuldig bleibt“ (*Mus. Tagesfragen*) sei angelegentlich empfohlen.

## MUSIK - TASCHENBUCH.

Inhalt: Erklärung der musikalischen Künstaussdrücke (Dr. H. Riemann); Katechismus der Musik (O. Schwalm); Tabellen zur Musikgeschichte (Dr. H. Riemann); Kurzgefaßte Harmonielehre (Dr. H. Riemann); Anleitung zum Gebrauch der Technischen Übungen (Dr. H. Riemann); Unterrichts- und Stundenkonti, Führer durch die Editos Steingraber.

— 6. Auflage. 416 Seiten. Elegant gebunden 1 Mark. —

„Der Inhalt ist der denkbar reichhaltigste; die für kurze Orientierung eingerichteten Nachweise sind vortrefflich.“

(Neue Berliner Musikzeitung.)

J. J. F. DOTZAUER.

## 18 EXERCICES.

Op. 120.

Allegro.

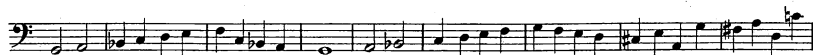
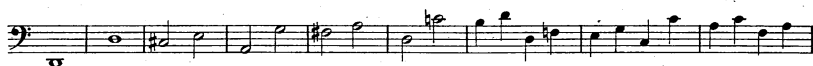
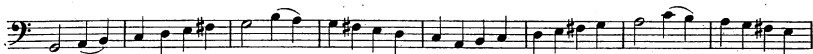
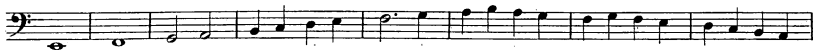
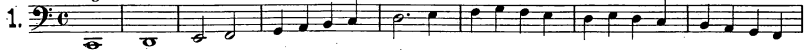

Allegro.

2.

Allegro.

3.

2

2

2

2

2

2

2

2

2

2

2

2

Allegro.

4.

4.

4.

4.

4.

4.

4.

4.

4.

4.

4.

4.

*Allegro moderato.*

5.

Allegro moderato.

7.

Allegro.

8.

## Andante con moto.

9.

Andante con moto.

## Allegro.

10.

Allegro.

## Allegro non troppo.

11.

*Allegro.*

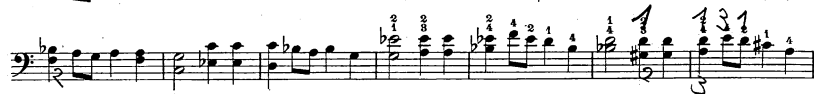
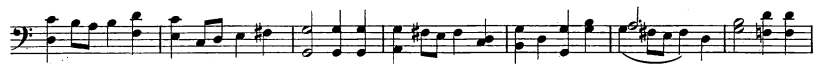

## Poco Adagio.

15.

## Più Andante.

Allegro.

16.

## Allegro non troppo.

17.

Iª

IIª

1ª

IIª

Andante sostenuto.
