

Geige

Faraway

Apocalyptica

20

23

27

31

12

46

50

54

60

11

75

79

83

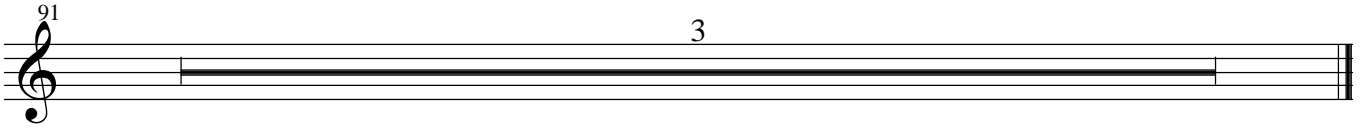

[Titel]

[Komponist]

8

11

15

19

23

28

33

38

43

49

52

57

60

64

68

73

78

83

88

Cello 3

Faraway

Apocalyptica

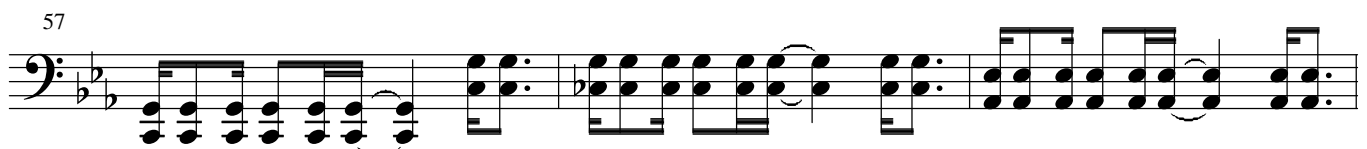
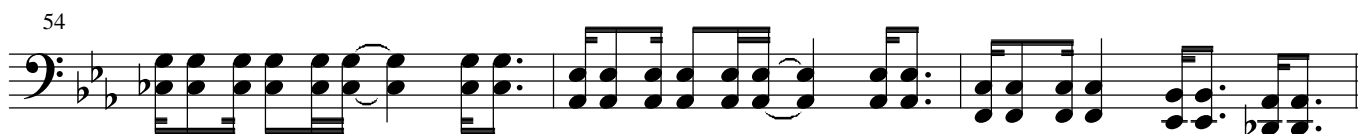
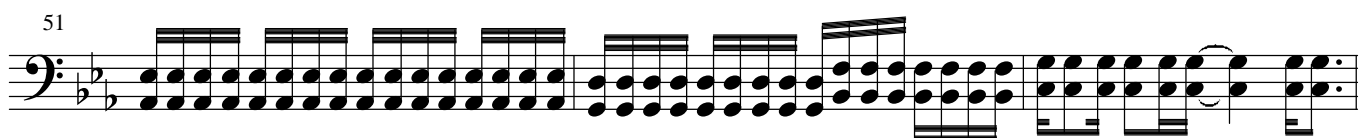
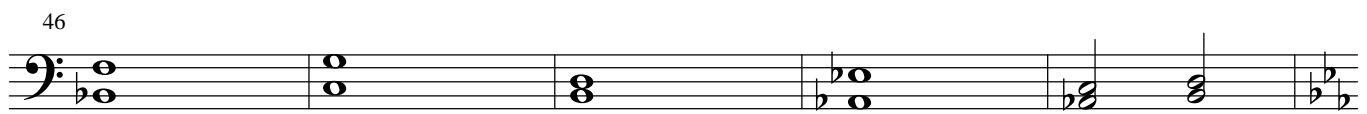
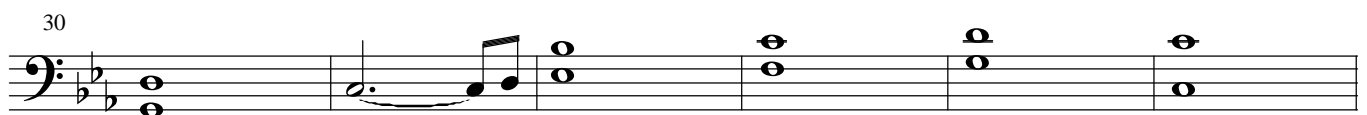
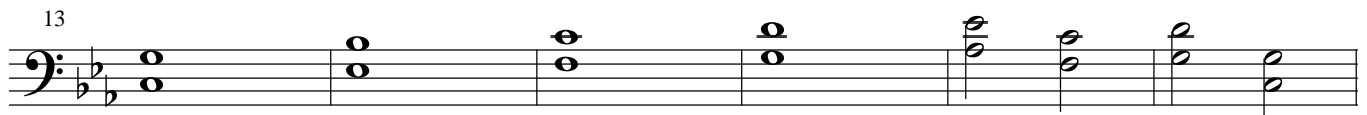

60

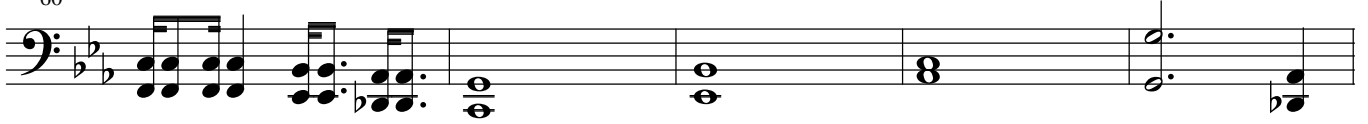

65

71

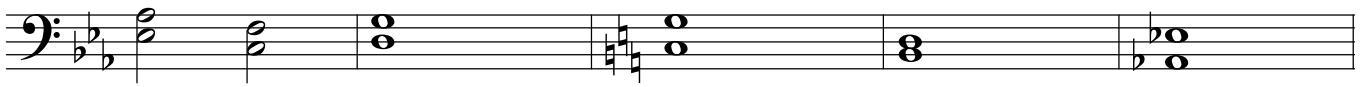

76

82

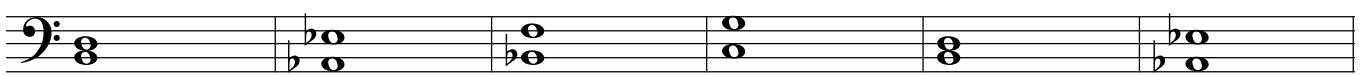

88

Faraway

Apocalyptica

Klavier

20

20

24

24

29

29

32

32

35

35

38

38

41

41

45

45

50

50

50

61

61

64

64

67

67

70

70

73

73

78

78

82

82

87

87

92

92
