

Inventio II.

Johann Sebastian Bach

THREE - PART
INVENTIONS

For Flute and Piano

2

JS Bach, 15 Sinfonias (3 part Inventions)

Originally for keyboard alone.

This transcription extracts the "first part" and prints it separately to be played by a flute or other treble instrument.

The original has also been transcribed for a piano to accompany the flute. The piano score has the "second part" on treble and the "third part" on the bass clef of the grand staff. The flute part is also included in smaller size above the piano grand staff.

This companion book for the piano is also available.

In addition, an audio cd has been made where the flute is in the right channel, and the piano accompaniment in the left channel. This cd is useful as a practice tool to let either player practice with a recording of the other part.

Only 2 of the original keys were changed.

Number 15 went from B minor to E minor so no octave jumps are needed by the flute.

Number 6 was changed from E to F for convenience.

These pieces are a nice addition to the flute literature as study, encore or concert pieces.

The transcription matches the notes of the Henle Urausgabe version.

revised October 2008.

Steve Newman, Santa Cruz, Ca.

Flute

Sinfonia 1

JS Bach

FLUTE

Sinfonia 2

JS Bach

Flute

Sinfonia 3

JS Bach

Flute

Sinfonia 4

JS Bach

Sinfonia 5

JS Bach

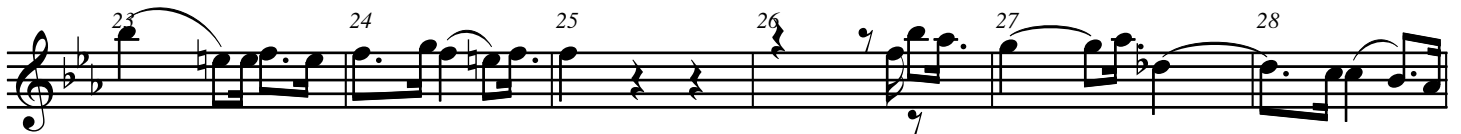
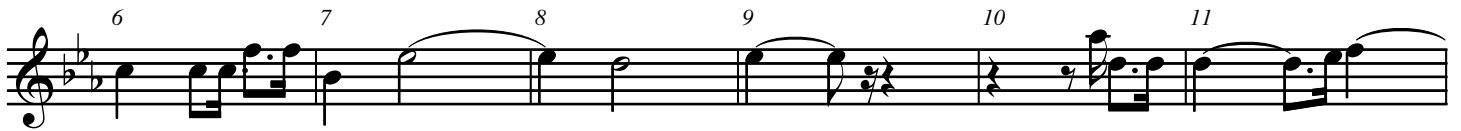

Sinfonia 5

JS Bach

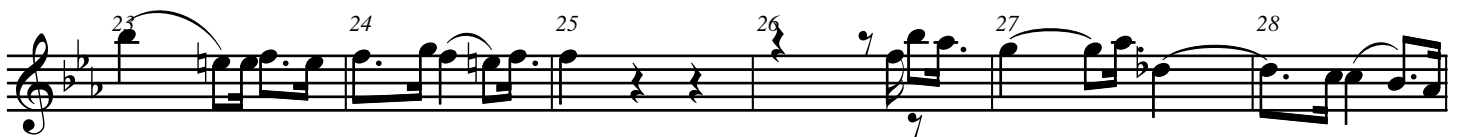
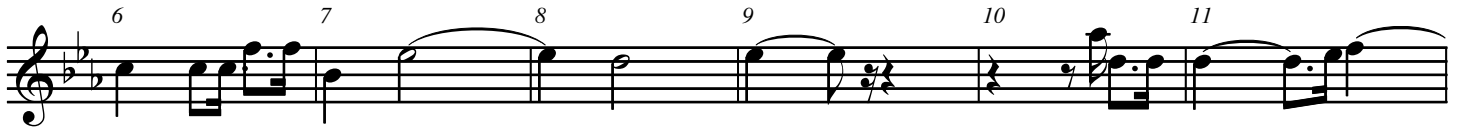

Sinfonia 5

JS Bach

FLUTE

1 2 3 4

5 6 7 8 9 10 11

12 13 14 15 16

17 18 19 20 21

22 23 24 25 26 27

28 29 30 31 32

33 34 35 36 37 38

(c) 2007 steve newman

(originally in E)

Sinfonia 6

JS Bach

FLUTE

2 3 4 5 6

7 8 9 10 11 12

13 14 15 16 17 18

19 20 21 22 23

24 25 26 27 28 29

30 31 32 33 34

35 36 37 38

39 40 41

Flute

Sinfonia 7

JS Bach

(c) 2007, steve newman

Sinfonia 8

JS Bach

FLUTE

2 3 4

5 6 7 8

9 10 11 12

13 14 15 16

17 18 19 20

21 22 23

originally in F min

Sinfonia 9

JS Bach

FLUTE

Sinfonia 10

FLUTE

JS BaCH

Flute

Sinfonia 11

JS Bach

2 3 4 5 6 7 8

9 10 11 12 13 14 15 16

17 18 19 20 21 22 23 24

25 26 27 28 29 30 31 32

33 34 35 36 37 38 39 40

41 42 43 44 45 46 47 48

49 50 51 52 53 54 55 56

57 58 59 60 61 62

63 64 65 66 67 68 69 70 71 72

Sinfonia 12

JS Bach

FLUTE

1 2 3 4 5 6 7 8 9 10 11 12 13 14 15 16 17 18 19 20 21 22 23 24 25 26 27 28 29 30 31

Flute

Sinfonia 13

JS Bach

Sinfonia 14

JS Bach

FLUTE

2 3 4

5 6 7 8

9 10 11 12

13 14 15 16

17 18 19 20

21 22 23 24

flute

SINFONIA 15

JS Bach

originally in B min

2 3 4

5 6 7 8 9

10 11 12

13 14 15 2 17 18

19 20 21 22

23 24 25 26

27 28 29 30

31 32 33 34

35 36 37 38