

Nothing Else Matters

Apocalytica

Moderate ♩ = 120

91

99

107

116

124

133

141

148

157

165

176

184

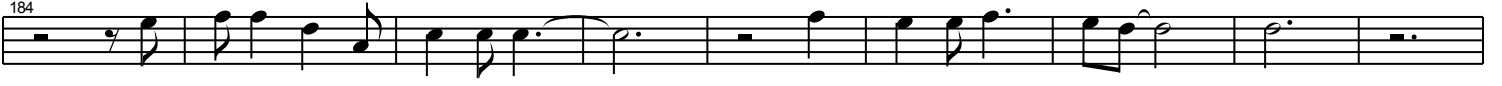

193

202

212

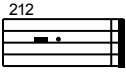

Nothing Else Matters

Apocalytica

Moderate ♩ = 120

1

12

24

36

48

59

69

85

93

103

Conclusion

Apocalyptica
Reflections

Words & Music by Apocalyptica

♩ = 110

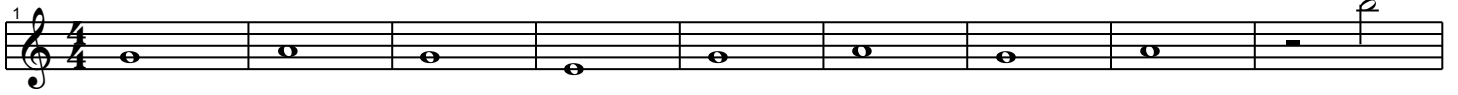

Moderate ♩ = 73

1

4

8

12

16

20

24

28

32

36

40

44

96

100

Cello Tuning

- ① = A ③ = G
- ② = D ④ = C

Moderate ♩ = 73

Moderate ♩ = 73

<

<

<

<

<

<

<

<

A.H.-----
//

C

87

96

Moderate ♩ = 73

1

4

8

12

16

20

24

28

32

36

40

44

Romance

Apocalyptica
Cult

Words & Music by Apocalyptica

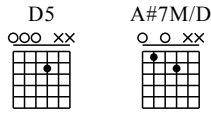

Dropped D Tuning

- ① = E ④ = D
- ② = B ⑤ = A
- ③ = G ⑥ = D

♩ = 140

Intro

♩ = 134

D5
<

A#7M/D

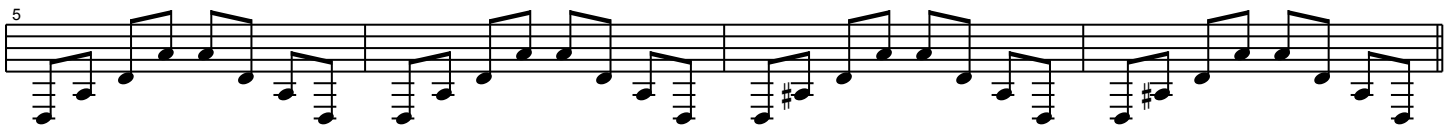

Section 1

D5

A#7M/D

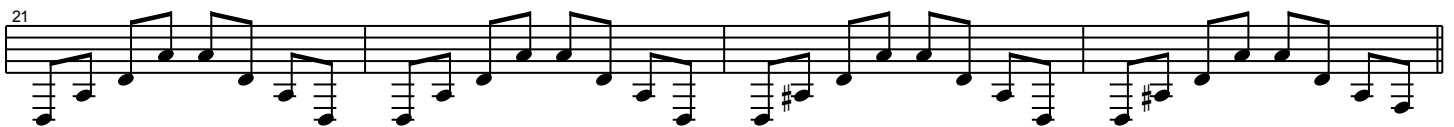
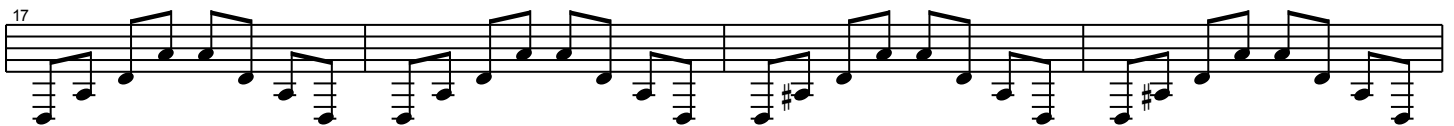
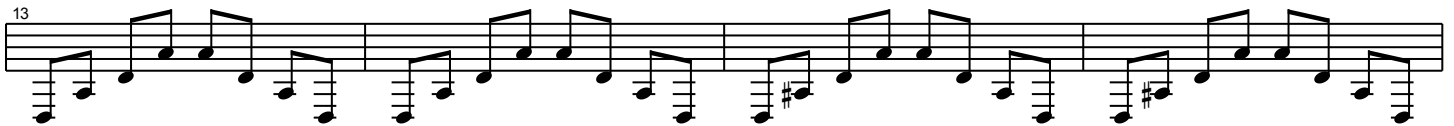
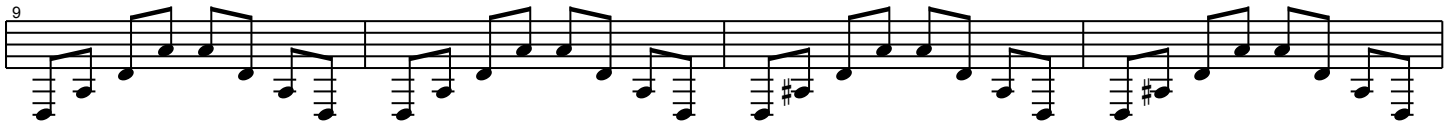

Section2

25

29

33

37

Section3

♩ = 134
D5
<

A#7M/D

41

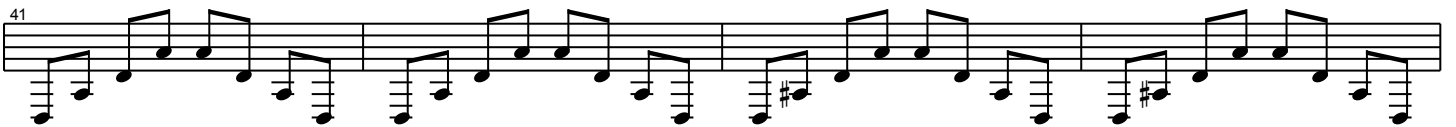

45

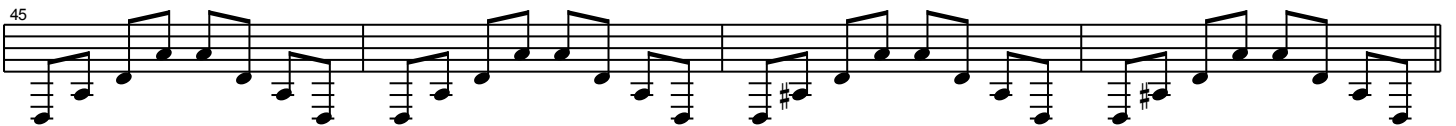

Verse 2

49

53

57

61

66

Romance

Apocalyptica Cult

Words & Music by Apocalyptica

Dropped D Tuning

① = G ③ = A

② = D ④ = D

♩ = 140

Intro

♩ = 134

Section1

1

11

Section2

21

31

Section3

Verse 2

41

51

61

Romance

Apocalyptica
Cult

Words & Music by Apocalyptica

♩ = 140

Intro Section1

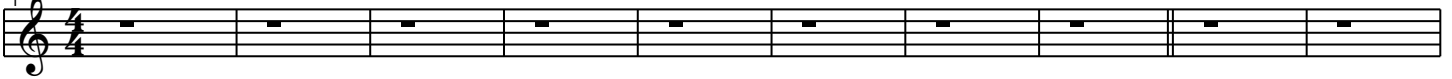

Section2

Section3

Verse 2

Romance

Apocalyptica
Cult

Words & Music by Apocalyptica

Dropped D Tuning

- ① = E ④ = D
- ② = B ⑤ = A
- ③ = G ⑥ = D

♩ = 140

Intro

♩ = 134

Section1

Section2

Section3

Verse 2

Romance

Apocalyptica
Cult

Words & Music by Apocalyptica

Dropped D Tuning

- ① = E ④ = D
- ② = B ⑤ = A
- ③ = G ⑥ = D

♩ = 140

Intro

Section1

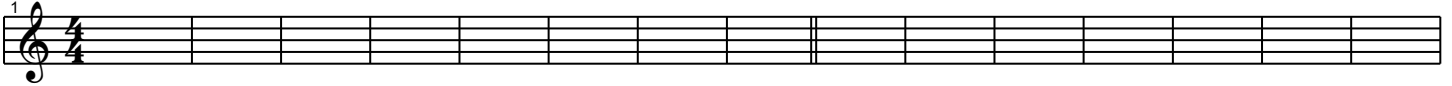

Section2

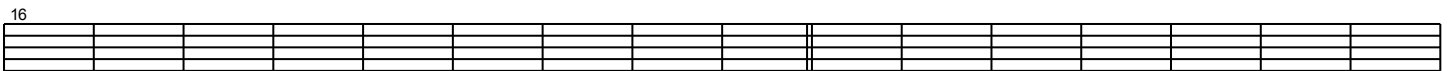

Section3

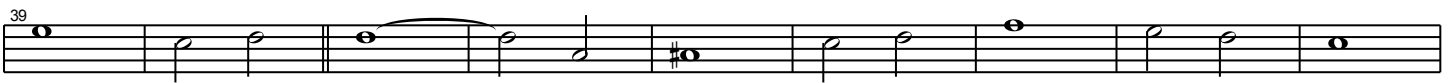

Verse 2

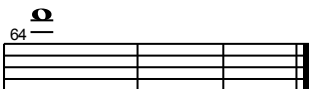

Romance

Apocalyptica
Cult

Words & Music by Apocalyptica

♩ = 140

Intro

1

Section1

16

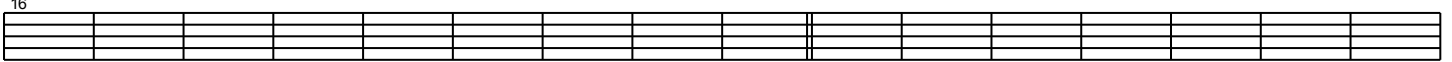

Section2

32

Section3

40

Verse 2

44

52

60

Nothing Else Matters

Apocalytica

Moderate ♩ = 120

91

99

107

116

124

133

141

148

157

165

176

184

193

202

212

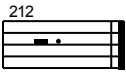

Nothing Else Matters

Apocalytica

Moderate ♩ = 120

114

124

133

141

151

159

166

174

185

193

203

Nothing Else Matters

Apocalyptica

Moderate ♩ = 120

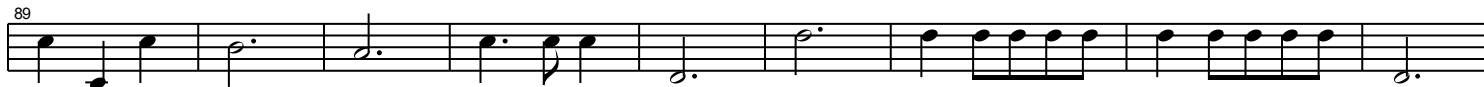
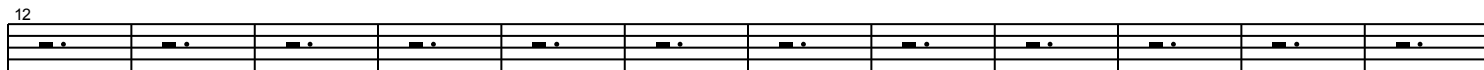

118

129

139

147

155

164

175

185

195

205

Nothing Else Matters

Apocalytica

Moderate ♩ = 120

69

77

85

94

102

110

117

124

132

141

150

157

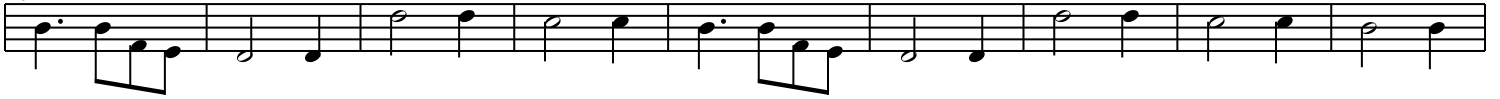

166

174

181

188

196

204

212

Farewell

Apocalyptica
Apocalyptica - 2005

♩ = 98

Intro

1

Verse 1

12

17

Pre-Chorus 1

22

27

Chorus 1

32

34

44

Verse 2

50

Pre-Chorus 2

Chorus 2

Interlude

Chorus 3

Outro

115

Fade Out

125

Farewell

Apocalyptica
Apocalyptica - 2005

Standard Tuning

- ① = C ④ = A
- ② = G ⑤ = E
- ③ = D ⑥ = B

♩ = 98

Intro

1

Verse 1

♩ = 94

♩ = 98

8

13

17

21

Pre-Chorus 1

25

Chorus 1

32

34

41

45

Verse 2

49

53

Pre-Chorus 2

57

Chorus 2

61

67

71

75

Interlude

79

83

87

91

Chorus 3

95

99

103

107

Outro

111

115

119

123

Fade Out

127

131

Farewell

Apocalyptica
Apocalyptica - 2005

Standard Tuning
① = C ④ = A
② = G ⑤ = E
③ = D ⑥ = B

♩ = 98

Intro

Verse 1

Pre-Chorus 1

Chorus 1

Verse 2

Pre-Chorus 2

Chorus 2

66

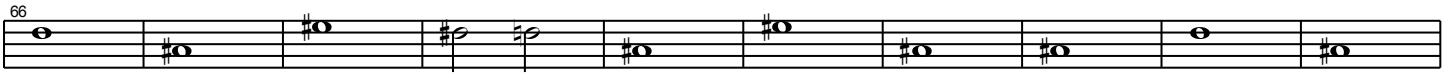

Interlude

76

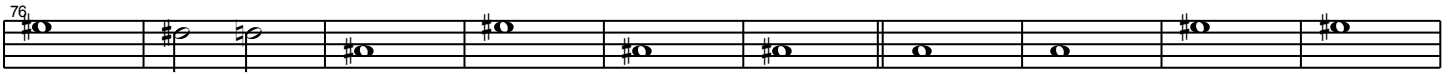

86

Chorus 3

96

Outro

106

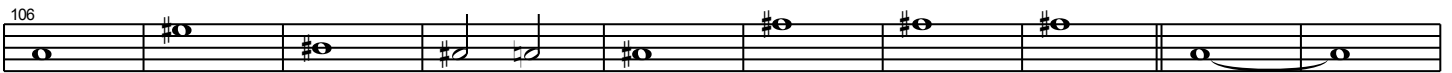

116

Fade Out

126

Farewell

Apocalyptica
Apocalyptica - 2005

♩ = 98

Intro

Verse 1

14

28

37

46

Pre-Chorus 2

Chorus 2

58

67

74

83

88

Chorus 3

93

99

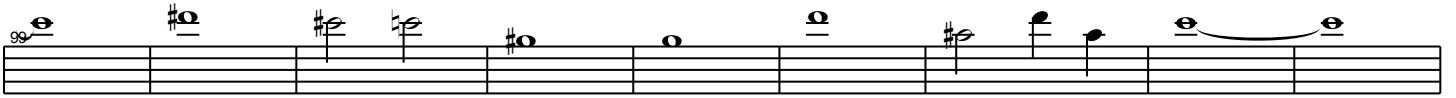

Outro

106

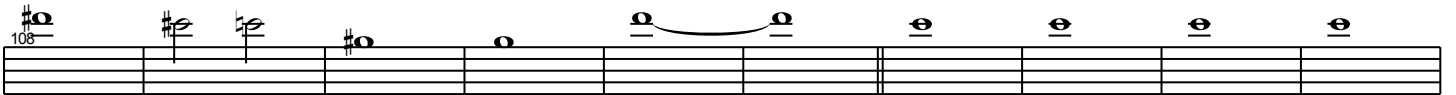

114

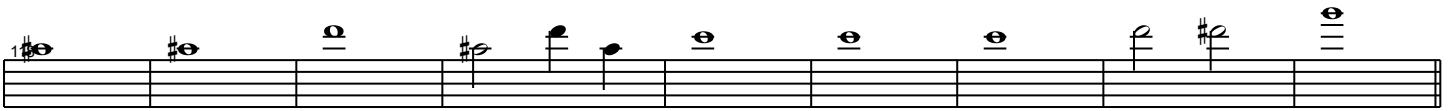

Fade Out

127

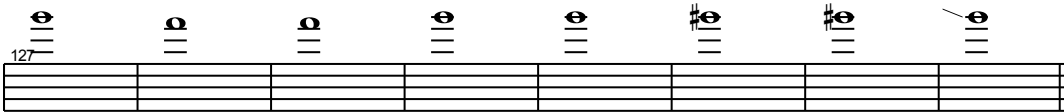

Farewell

Apocalyptica
Apocalyptica - 2005

Standard Tuning
① = C ④ = A
② = G ⑤ = E
③ = D ⑥ = B

♩ = 98

Intro

1

15

Verse 1

16

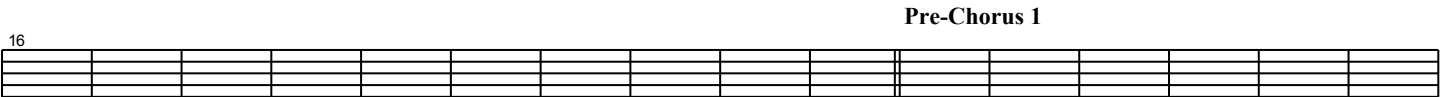

31

Pre-Chorus 1

32

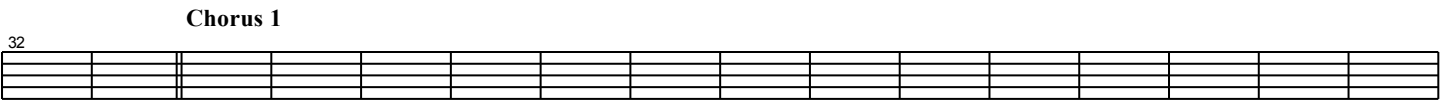

47

Chorus 1

48

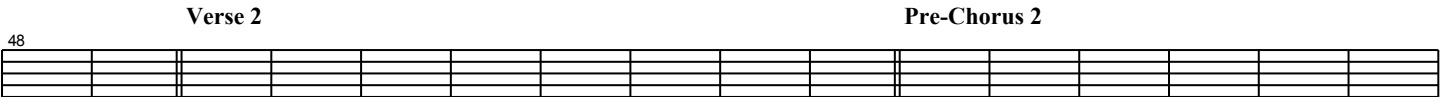

63

Verse 2

Pre-Chorus 2

64

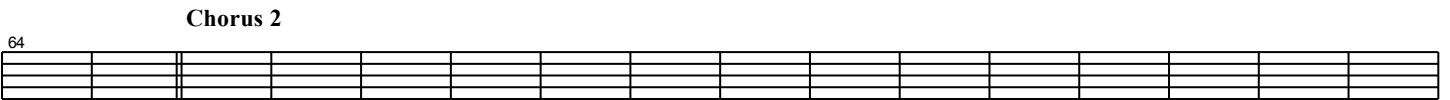

79

Chorus 2

80

85

Interlude

86

89

90

93

94

99

Chorus 3

100

104

Outro

114

118

122

Fade Out

126

130

134

Farewell

Apocalyptica
Apocalyptica - 2005

♩ = 98

Intro

1

Verse 1

14

Pre-Chorus 1

Chorus 1

24

Verse 2

39

Pre-Chorus 2

53

Chorus 2

66

Interlude

82

Chorus 3

92

Outro

105

Fade Out

118

Farewell

Apocalyptica
Apocalyptica - 2005

♩ = 98

Intro

1

Verse 1

16

Pre-Chorus 1

32

Chorus 1

48

Verse 2

52

54

56

58

60

62

Pre-Chorus 2

Chorus 2

64

68

let ring

73

let ring

78

Interlude

82

86

90

94

Chorus 3

98

103

108

Outro

113

116

Fade Out

123

128

132

Epilogue

(Relief)
Apocalyptica
Reflections

Words & Music by Eicca Toppinen

Mandolin or Violin Tuning

① = E ③ = D
② = A ④ = G

♩ = 75

Epilogue

(Relief)
Apocalyptica
Reflections

Words & Music by Eicca Toppinen

Cello Tuning

① = A ③ = G
② = D ④ = C

♩ = 75

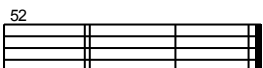
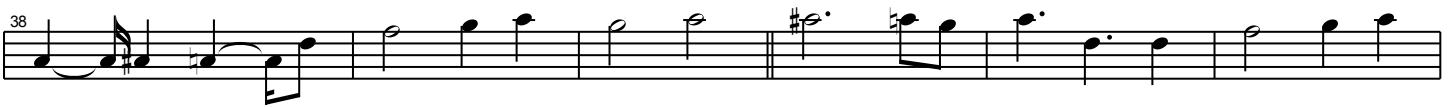
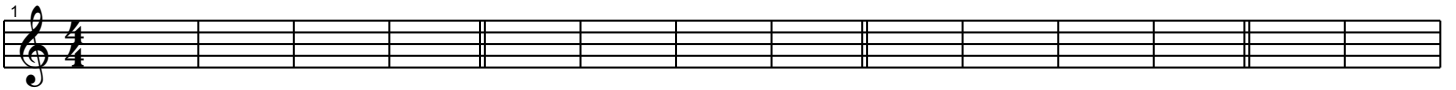

Epilogue

(Relief)
Apocalyptica
Reflections

Words & Music by Eicca Toppinen

Mandolin or Violin Tuning

① = E ③ = D
② = A ④ = G

♩ = 75

Epilogue

(Relief)
Apocalyptica
Reflections

Words & Music by Eicca Toppinen

Mandolin or Violin Tuning

- ① = E ③ = D
- ② = A ④ = G

♩ = 75

Epilogue

(Relief)
Apocalyptica
Reflections

Words & Music by Eicca Toppinen

Viola Tuning

① = A ③ = G
② = D ④ = C

♩ = 75

Epilogue

(Relief)
Apocalyptica
Reflections

Words & Music by Eicca Toppinen

Cello Tuning

① = A ③ = G
② = D ④ = C

♩ = 75

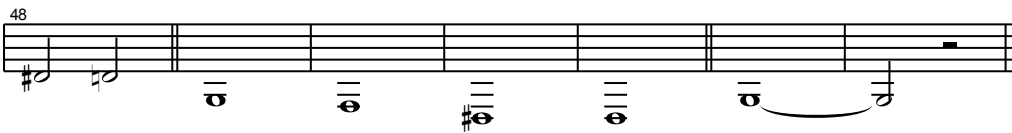

Epilogue

(Relief)
Apocalyptica
Reflections

Words & Music by Eicca Toppinen

♩ = 75

