

# MERCY, MERCY, MERCY

1st C Flute

By  
JOSEF ZAWINUL  
Arranged by JOHN EDMONDSON

Moderately Slow

2nd C Flute  
Oboe

# MERCY, MERCY, MERCY

By  
JOSEF ZAWINUL  
Arranged by JOHN EDMONDSON

Moderately Slow

- Staff 1: *f* (forte), accents.
- Staff 2: Section A, *mf* (mezzo-forte), first ending (1.), repeat sign.
- Staff 3: Section B, second ending (2.), accents.
- Staff 4: Dynamics *p* (piano) and *f* (forte), accents.
- Staff 5: Section C, dynamics *f*, *mf*, *f*, *ff* (fortissimo), accents.
- Staff 6: Section D, dynamics *p*, first ending (1.), second ending (2.), repeat sign.
- Staff 7: Section E, dynamics *mf*, accents.
- Staff 8: Dynamics *p* and *f*, accents.
- Staff 9: Section F, dynamics *mf*, *fp* (fortissimo piano), *fp*, *fp*, *f*, accents.

# MERCY, MERCY, MERCY

1st B $\flat$  Clarinet

By  
JOSEF ZAWINUL  
Arranged by JOHN EDMONDSON

Moderately Slow

*f*

**(A)** *mf*

**(B)**

*p* ————— *f*      *p* —————

**(C)** *f* ————— *mf* ————— *f* ————— *ff*

**(D)** *p*

**(E)** *mf*

*p* ————— *f*      *p* ————— *f*

**(F)** *mf* ————— *fp* ————— *fp* ————— *fp* ————— *f*

# MERCY, MERCY, MERCY

2nd B $\flat$  Clarinet

By  
JOSEF ZAWINUL  
Arranged by JOHN EDMONDSON

Moderately Slow

E♭ Alto Saxophone

# MERCY, MERCY, MERCY

E♭ Alto Clarinet

By  
**JOSEF ZAWINUL**  
Arranged by JOHN EDMONDSON

Moderately Slow

# MERCY, MERCY, MERCY

B $\flat$  Bass Clarinet

By  
JOSEF ZAWINUL  
Arranged by JOHN EDMONDSON

Moderately Slow

*f*

**(A)** *mf* 1. 2.

**(B)** *p*

**(C)** *f* *p* *f* *mf*

**(D)** *f* *ff* *mf*

**(E)** 1. 2.

**(F)** *mf* *fp* *fp* *fp* *f*

# MERCY, MERCY, MERCY

Baritone (♯)  
B♭ Tenor Saxophone

By  
JOSEF ZAWINUL  
Arranged by JOHN EDMONDSON

Moderately Slow

# MERCY, MERCY, MERCY

**E♭ Baritone Saxophone**

By  
**JOSEF ZAWINUL**  
Arranged by **JOHN EDMONDSON**

Moderately Slow

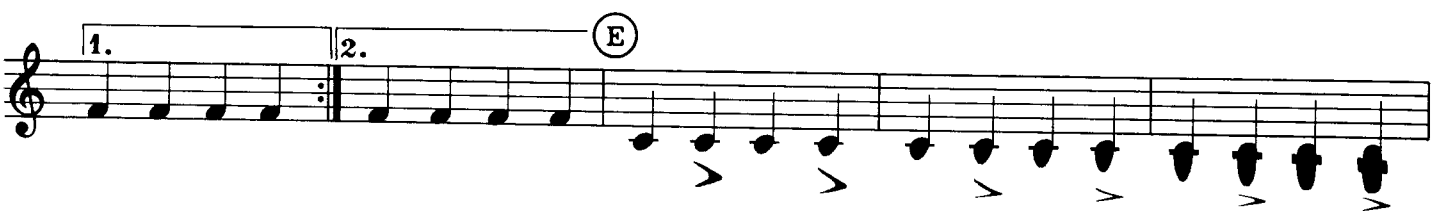
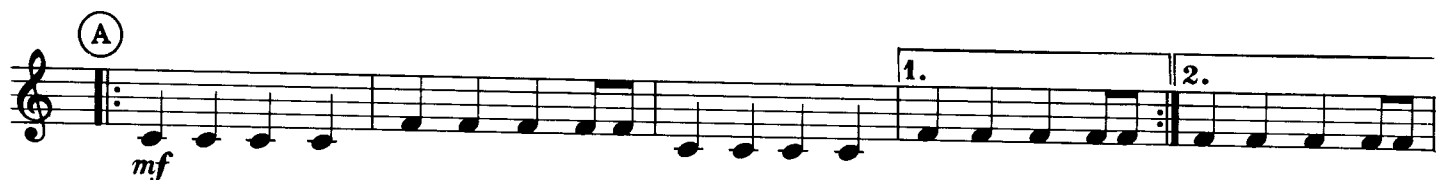

# MERCY, MERCY, MERCY

1st B♭ Cornet

By  
JOSEF ZAWINUL  
Arranged by JOHN EDMONDSON

Moderately Slow

- Staff 4: Dynamics *p* and *f* are indicated with horizontal lines.  
- Staff 5: Marked with circled 'C', dynamics *f*, *mf*, *f*, and *ff* are indicated with horizontal lines.  
- Staff 8: Dynamics *p* and *f* are indicated with horizontal lines.  
- Staff 9: Marked with circled 'F', dynamics *mf*, *fp*, *fp*, and *f* are indicated with horizontal lines.

# MERCY, MERCY, MERCY

2nd B♭ Cornet

By  
JOSEF ZAWINUL  
Arranged by JOHN EDMONDSON

Moderately Slow

# MERCY, MERCY, MERCY

Horns in F

By  
**JOSEF ZAWINUL**  
Arranged by JOHN EDMONDSON

Moderately Slow

# MERCY, MERCY, MERCY

Trombones  
Baritone (♯)  
Bassoon

By  
**JOSEF ZAWINUL**  
Arranged by *JOHN EDMONDSON*

Moderately Slow

# MERCY, MERCY, MERCY

Basses

By  
JOSEF ZAWINUL  
Arranged by JOHN EDMONDSON

Moderately Slow

Staff 4: Section C, with dynamics *f*, *p*, *f*, *mf*.

Staff 5: Section D, with dynamics *f*, *ff*, *mf*.

Staff 6: Section E, first and second endings.

Staff 7: Continuation of Section E, with dynamics *p*, *f*, *p*, *f*.

Staff 8: Continuation of Section E, with dynamics *mf*, *fp*, *fp*, *fp*, *f*.

Percussion

# MERCY, MERCY, MERCY

By  
**JOSEF ZAWINUL**  
Arranged by **JOHN EDMONDSON**

**Moderately Slow**  
stick on Cym.

S. D.

B. D. *f*

(A) *mf*

(B) (Cym. cont. with S. D.)

*p* *f* *p* *f*

(C) *mf* *f* *ff*

(D) 1. 2.

(E) (Cym. cont. with S. D.) *p*

(F) *f* *p* *f* *mf*

Soli *p* *p* *p* *f*

\*Note: One player may play both cymbal and snare drum parts, if desired

# MERCY, MERCY, MERCY

PIANO CONDUCTOR

By  
JOSEF ZAWINUL  
Arranged by JOHN EDMONDSON

Moderately slow

(Hn. \*)  
*f*

(A) Fl., Ob. 8va  
*mf*

(B)  
*p* Cl. II *f* *p* Cl. II

(C)  
*f* Hn. out *mf*

The score consists of four systems of music. The first system is the piano accompaniment, marked 'Moderately slow' and 'f'. The second system is for Flute, Oboe, and Euphonium (Fl., Ob. 8va), marked 'mf'. The third system is for Clarinet II (Cl. II), marked 'p' and 'f'. The fourth system is for Horns (Hn.), marked 'f' and 'mf'. The score includes various musical notations such as dynamics, articulation marks, and repeat signs.

\* The Horns have a composite part, taken from the most suitable ranges of other parts.

Copyright © 1971 by Zawinul Music (a division of Gopam Enterprises, Inc.), New York, N.Y.  
This arrangement Copyright © 1971 by Zawinul Music Used by Permission  
International Copyright Secured Made in U.S.A. All Rights Reserved

PIANO CONDUCTOR

ⓓ

Fl., Ob. loco

ff

p

A. Sax. 8va

mf

1

2

ⓔ

Fl., Ob. 8va

mf

p

f

Cl. II

ⓕ

p

f

Cl. II

Hn. out

mf

fp

fp

fp

f

(perc. soli)

Mercy, Mercy, Mercy