

DIVERTIMENTO

PER CLARINETTO IN SI \flat E PIANOFORTE
(dal Quintetto in La per Clarinetto ed Archi) K. 581

Wolfgang A. Mozart (1756-1791)

Libera riduzione di ALAMIRO GIAMPIERI

CLARINETTO in SI \flat

Allegro

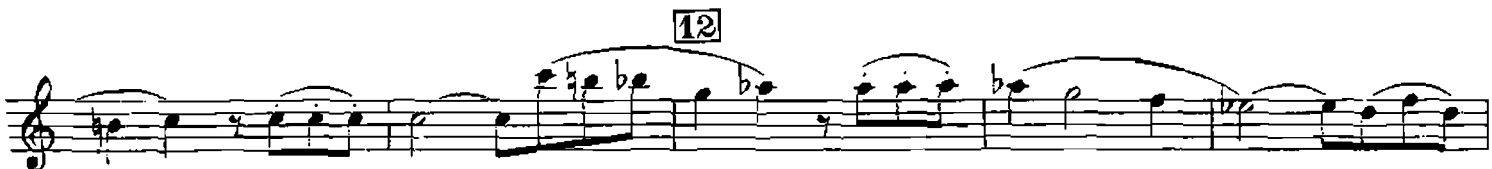

Larghetto

p dolce

TEMA CON VARIAZIONI

Allegretto

VAR. II.

p

cresc.

f

p

Adagio
3

p

f

tr

cresc.

f

p

cresc.

p

Allegro
1

p

tr

p

1

1

23

24

25

26

27

28