

1ST ALTO

I GOT YOU UNDER MY SKIN

p 2nd TRAMP CUE

A

(2nd TB) SAXES *mp*

B

2 2 2

2

C

D

110 \flat 110 110 110 110

E

p 110 110

UNIS *ENS*

F

4 CRESC

2nd TB

1st Alto

110 110 110 110 110

2nd ALTO I've Got You Under My Skin

p 1ST TRUMPET CUE

(A)

(1ST TB)

SAXS
ENB MP

(C)

UNIS

(1ST TB)

2nd Act

1ST TENOR I'VE GOT YOU UNDER MY SKIN

p 3rd TROMB CUE

A

3rd TROMB) SAXS ENS *mp*

B

C

D

E

mp 3rd TROMB

1st Time

[F] *CREIC*

[G] *UNIS*

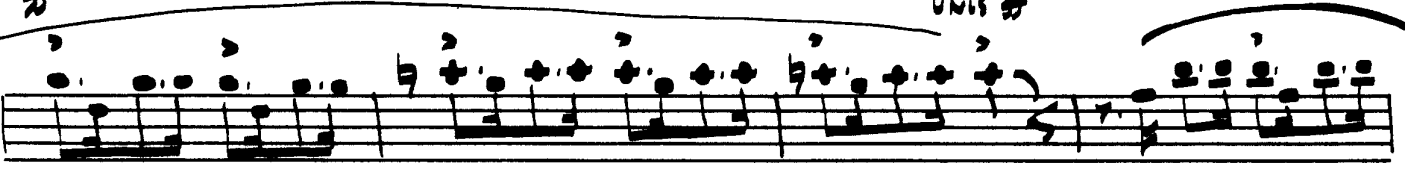

[H] *fp* *CREIC*

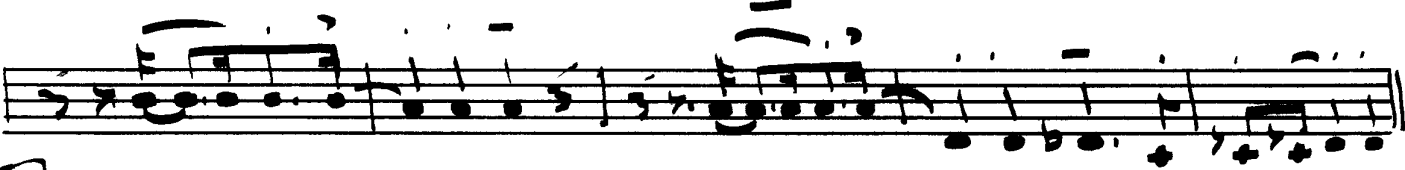
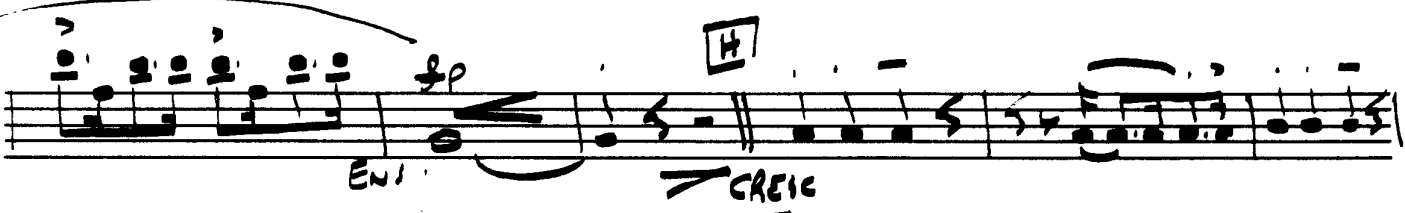

[I] *3rd TRONC CUE*

[J] *pp*

[K] *ppp*

2nd TENOR I'VE GOT YOU UNDER MY SKIN

4th Tromb. CUE

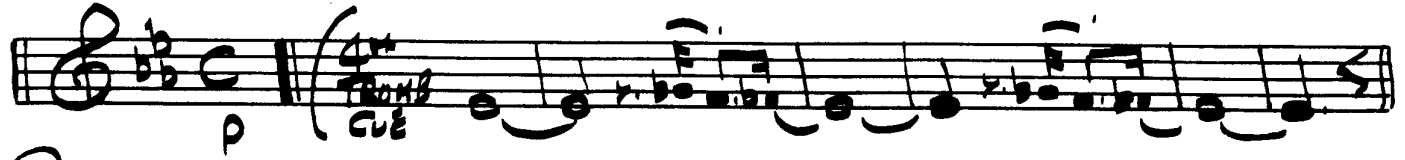

A

4th Tromb. 2 2 2

SAXES ENS

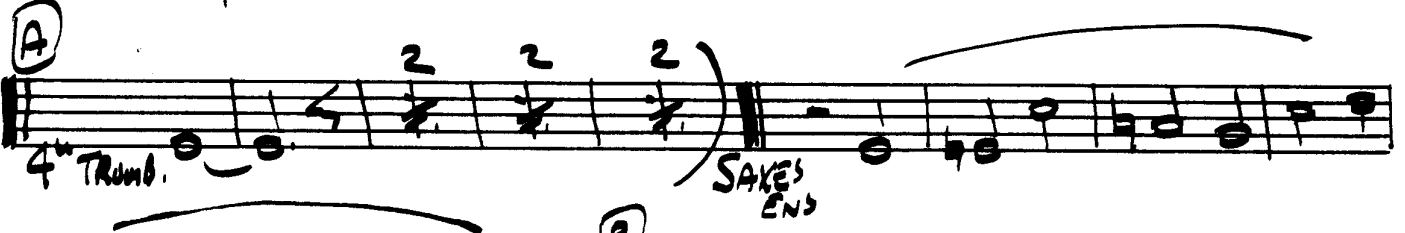

B

C

D

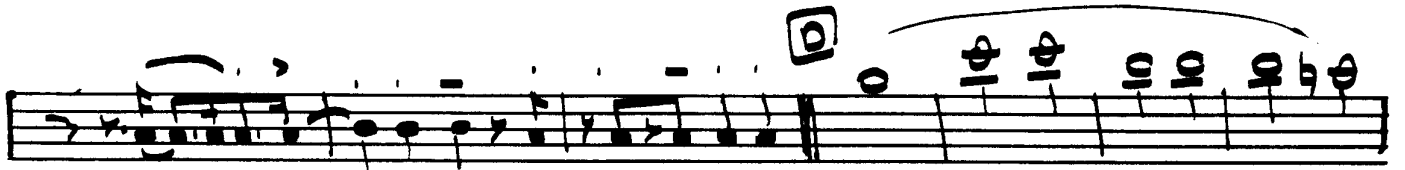

UNTB.

ENS

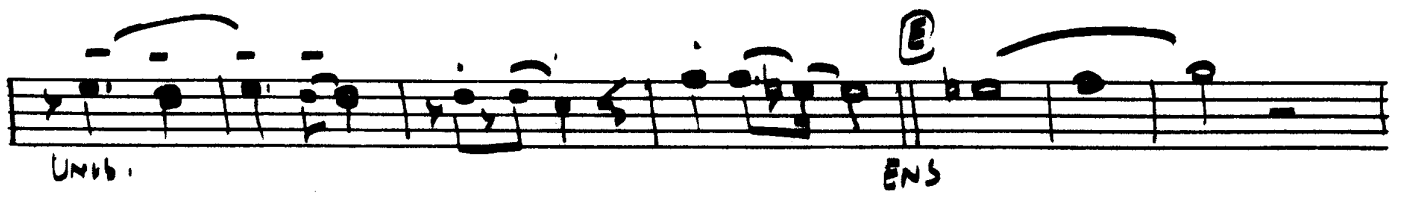

E

(WITH TBS)

CRSSE

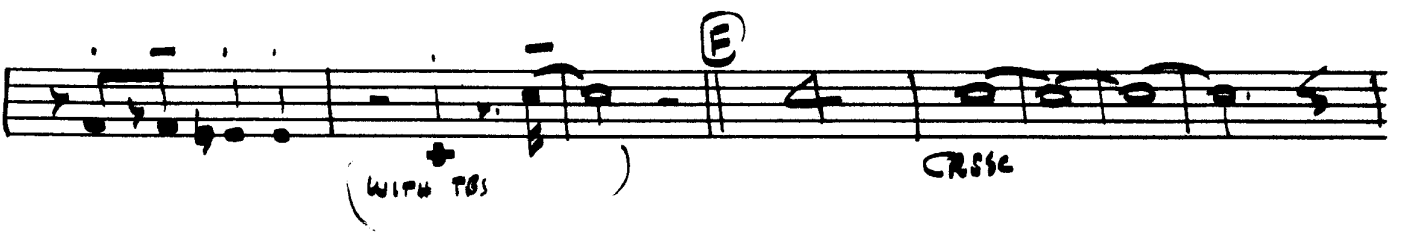

2nd Trombe

ppp

pp 4th TROMB CUE

BARI I'VE GOT YOU UNDER MY SKIN

BAA

ENS

(BASS TROMB)

WITH BRASS

BRASS PART 3

An empty musical staff consisting of five horizontal lines.

An empty musical staff consisting of five horizontal lines.

1st Tr I've Got You Under My Skin

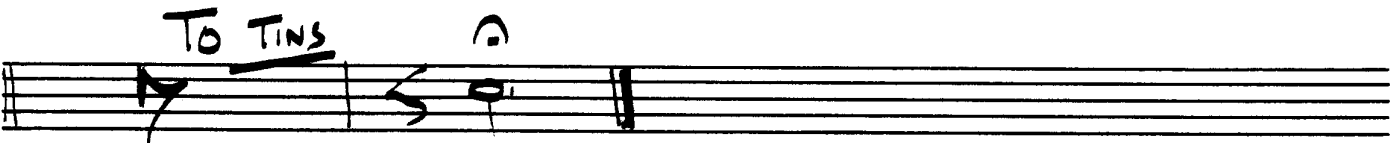
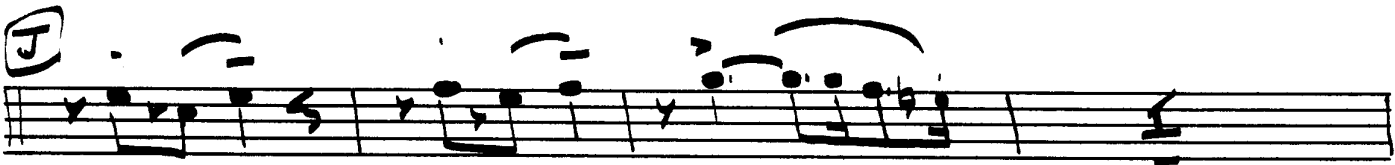
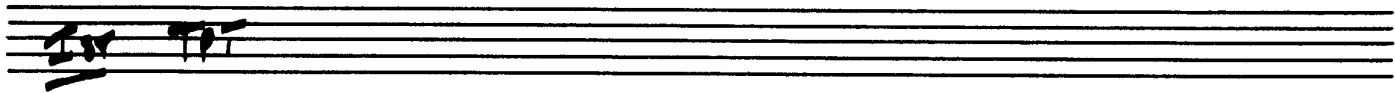

2nd Tr I've Got You Under My Skin

J

3rd TR I'VE GOT YOU UNDER MY SKIN

A CUPS

4th TR I'VE GOT YOU UNDER MY SKIN

A CUPS
6 8 2 | - r |  4

B 2 2 | - r |  8

C **D** **OPEN** **E** **E**
8 8 |  3 | 1 1

S
 ENS #

 A A

 sp

H

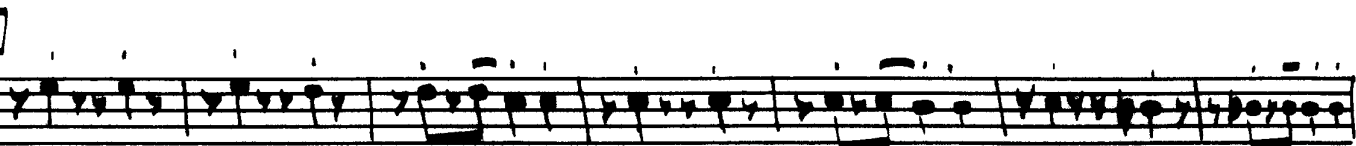
I

J TO TINS

1st TROMB I've Got You Under My Skin

CUPS

UNIS CRESC

8VA CONT

LOCO

4

END CRESC.

UNIS

5

5

6

pp

6

pp

ppp

ppp

~~TRUMPET~~ TROMBONE I'VE GOT YOU UNDER MY SKIN

CUPS

UNIS CRISTE

F#

2nd Theme

END CRES:

3rd TRUMPET I've Got You Under My Skin

CUPS

A

B

C

D

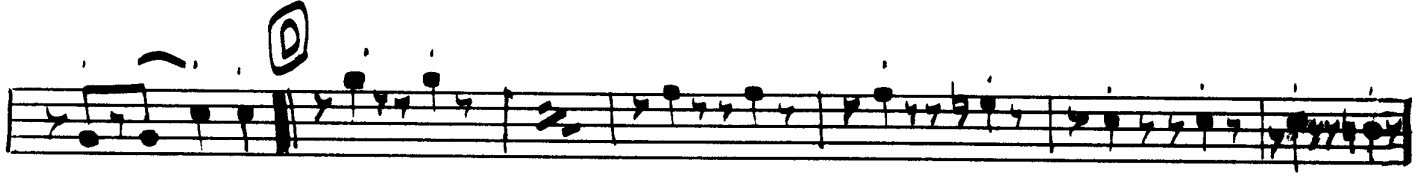

E

F

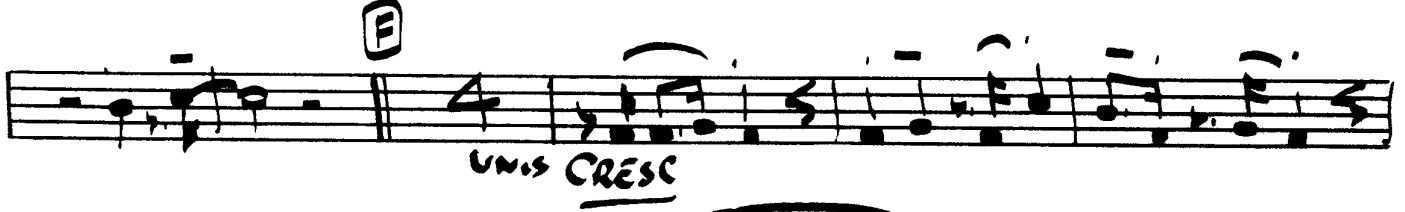

UNIS CRESC

3/4 TB

4th TRONE I'VE GOT YOU UNDER MY SKIN

(BASSOR ROTARY)

CUPS

A

B **C**

Open

D

E

E Solo

Tb4

PIANO | GUITAR | ORSAN I'VE GOT YOU UNDER MY SKIN

PIANO 8VA

SUITAR →

4

|| Ebmy | Ab^{bs}y - Ab13 - | C - Db⁶ - | Db - Db⁷

|| Ebmy | Ab11 - Ab^{bs}9 - | Db⁶ - || Gb⁶ - || Db⁶

(ORSAN STRINGS BLOCKS)

TO ORSAN.

|| Ebmy | Ab11 - Ab9 | Db⁶ - || Ab11 (Ebmy) | Ab7 | Db⁷

Db | Ab11 | Ab7 | Fmy - F7 | Ebmy | Ab7

OB BASS

D (ORSAN) 8VA

Bbm6 Ebm9 - Ab7 - | Db⁷ - Db6 - | Db7 - Db - | Ebmy, Ab7, Ebmy, Db7, | Db⁷ - Db6 -

Abm9 - Db⁷ || Eb | Ebm6 | Db - | Ab | Cb9 - Bb9 - | Ebmy

E

Ab11 - Ab7 || CRIC Db⁶ - ||

Piano/STB

BASS I'VE GOT YOU UNDER MY SKIN

DRUMS

I'VE GOT YOU UNDER MY SKIN

DRUMS

BUILD SLOWLY

[E] BRASS

(J)

PIANO

DIM

pp

Empty musical staff

Empty musical staff

VOCAL

I'VE GOT YOU UNDER MY SKIN (SINGHA VERSION)

Db9 *Ab0* *Ebm7*
OF HAVINS YOU NEAR IN SPITE OF A WARNINS VOICE THAT

Ab7 *Fm7* - *E7* - *Ebm7* *7* *Ab7* -
COMES IN THE NIGHT AND REPEATS REPEATS IN MY EAR DONT YOU KNOW

D *Bbm6* *Ebm9* - *Ab+* - *Db9* - *Db6* - *Db9* - *Db0* -
LITTLE FOOL YOU NEVER CAN WIN USE YOU MEN-

Ebm7 - *Ab7* - *Ebm7* - *D7* - *Db9* - *Db6* - *Abm9* - *Ob7b9* -
-TALITY WAKE UP TO RE-ALITY BUT EACH TIME

E *Sb* *Sbm6* *3* *Ob* - *Ab*
THAT I DO JUST THE THOUGHT OF YOU MAKES ME STOP BE FORE I BESIN

Cb9 - *Bb9* - *Ebm7* *Ab11* **E** *Ob9* *4*
COS IVE GOT YOU UNDER MY SKIN

Ob9 *4* *Ob9* *3* *TPS* **E** *Ebm7*
Ob9 *Sbm6* *Ob9*

Cm7 *F6* *Bb* *Bb* - - *Ebm7*

Vocal Page 3 (UNDER MY SKIN)

[H] Ebm7
 I WOULD SACRIFICE ANYTHINS

Ab7 Db97 Ab0
 COME WHAT MIGHT FOR THE SAKE OF HAVINS YOU NEAR IN SPITE OF A WAR-

Ebm7 Ab7 Fm7 - E7 - Ebm7
 -INS VOICE THAT COMES IN THE NISHT AND REPEATS HOW IT TELLS IN MY EAR

Ab7 - **[I]** Bbm6 Ebm9 - D9 - Db97 - Db6 -
 DONT YOU KNOW LITTLE FOOL YOU NEVER CAN WIN

Db0 Ebm7 - Ab7 - Ebm7 - D9 - Db7 3 - Db6 -
 WHY NOT USE YOUR MENTALITY STEP UP WAKE UP TO RE-ALITY

Abm9 - Db97 - **[J]** Gb Ebm6
 BUT EACH TIME I DO JUST THE THOUGHT OF YOU MAKES ME

Db C7 Gb Ebm9 Gbm6 Db
 STOP JUST BEFORE I BESIN COS IVE GOT YOU UNDER MY SKIN

Bbm7 Ebm9 - - Ab11
 COS IVE GOT YOU UNDER MY SKIN